

FRONT ELEVATION 1:100

GABLE ELEVATION 1:100

REAR ELEVATION 1:100

SIDE ELEV'N 1:100

REVISIONS

- Rev. A Proposed plans transferred to drwg. no.
03.03.21 A1355.03
- Rev. B Scale bar added.
24.03.21

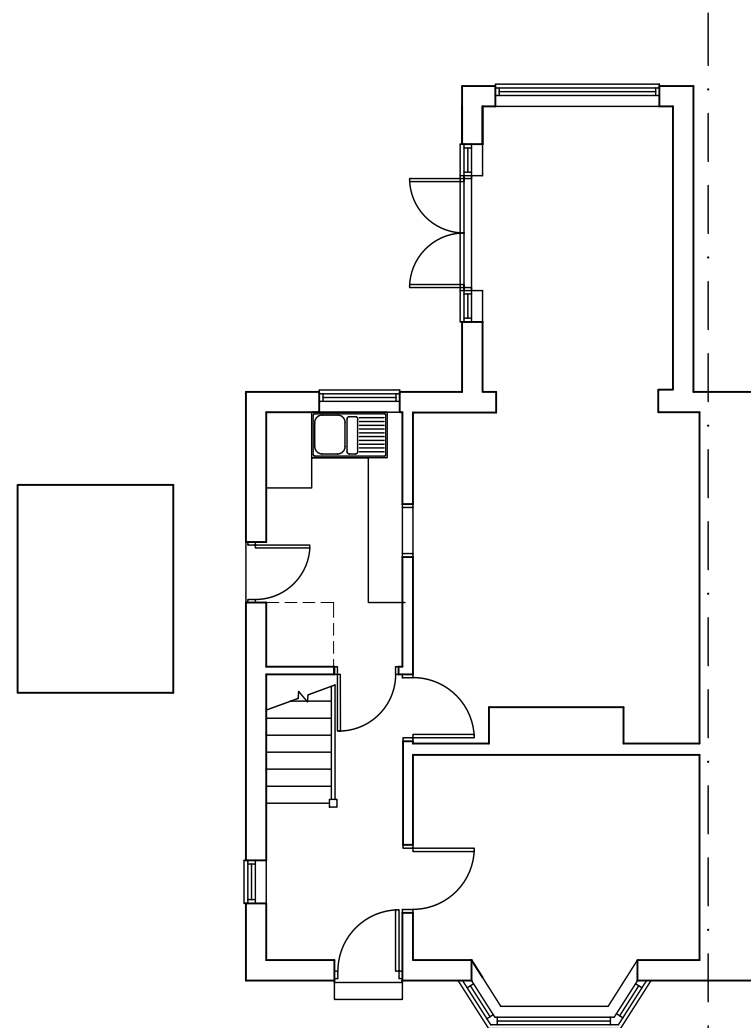

GROUND FLOOR PLAN 1:100

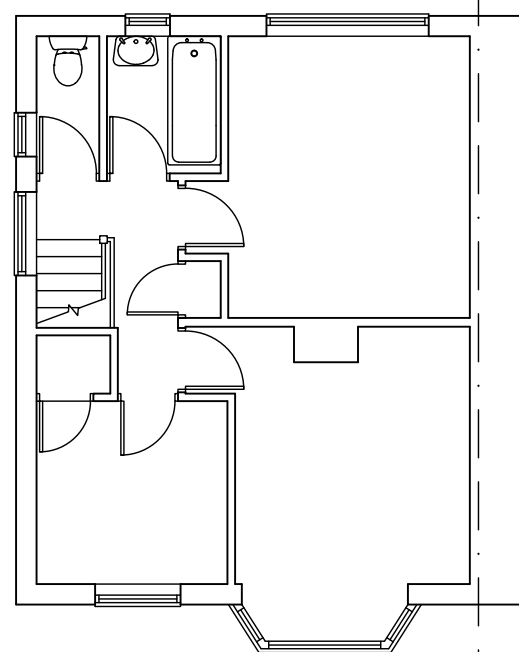

FIRST FLOOR PLAN 1:100

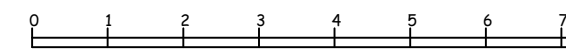

scale bars

project	
PROPOSED EXTENSION at 116 GROSVENOR ROAD, MAGHULL, L31 5NW	
title	
EXISTING PLANS and ELEVATIONS	
ALEX HALFORD architectural technician & building design consultant	
11 Ploughmans Close Southport PR9 8QZ (m) 07715 353219	
scale:	as shown @ A3
date:	Feb. 2021
drawing no:	A1355.02B