

Right (South) elevation

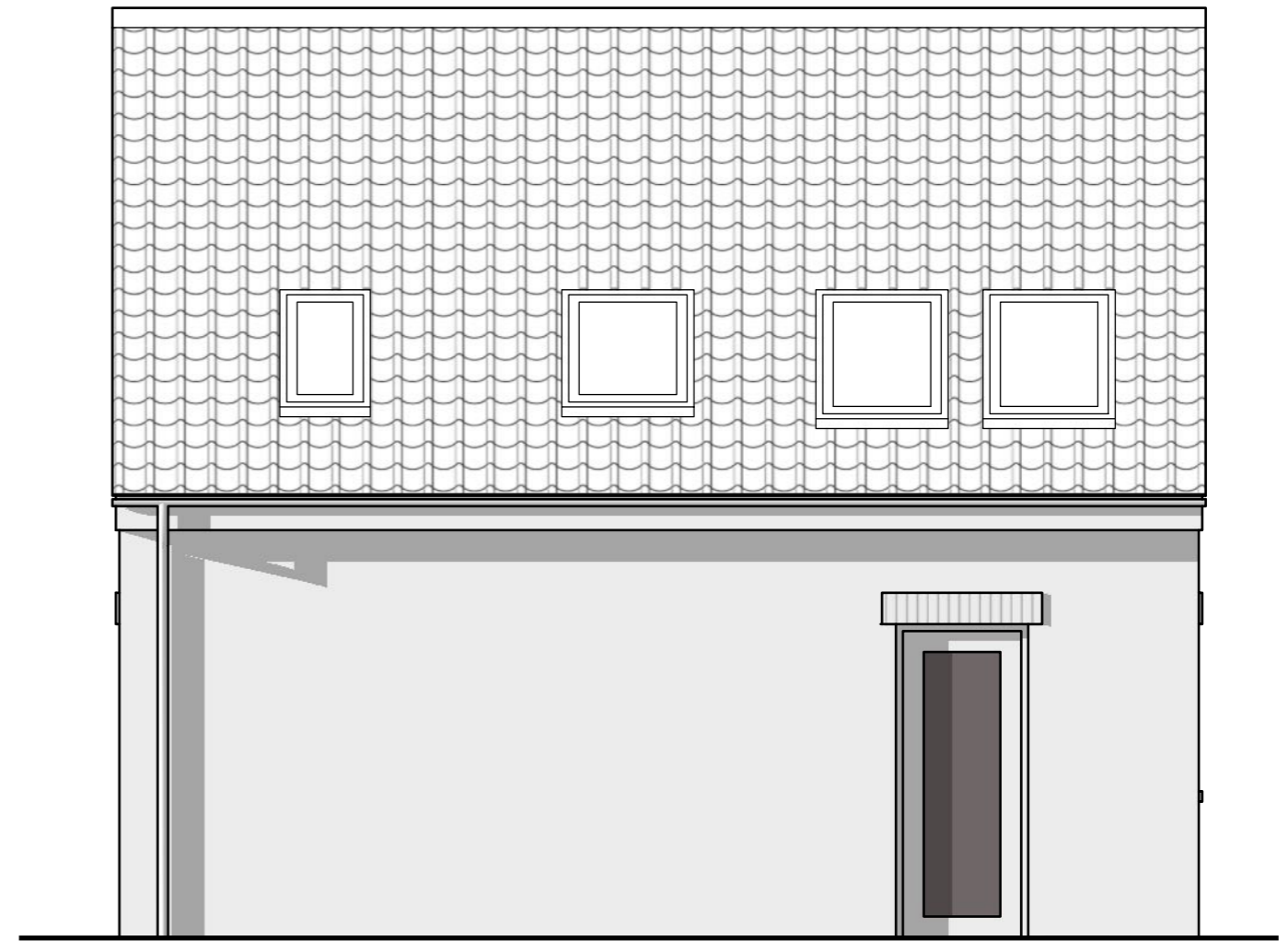

Rear (East) elevation

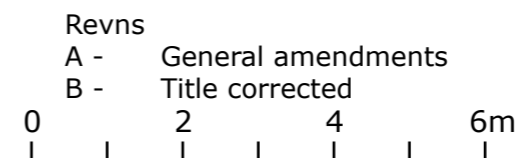

<b>mlg architects</b>	
description House C elevations rear & right	MLGA limited Oriol House Tabram's Pitch Nailsworth GL6 0BS t: 01454 540044 e:office@mlga.co.uk
site address Land adjacent to 2 Woodwell cottages Woodwell Road Shirehampton Bristol BS11 9XU	drawing number 19/1724/2215
	drawing revision number <b>B</b>
date created 02/02/2021	scale 1:50 @A3