

SOUTH ELEVATION

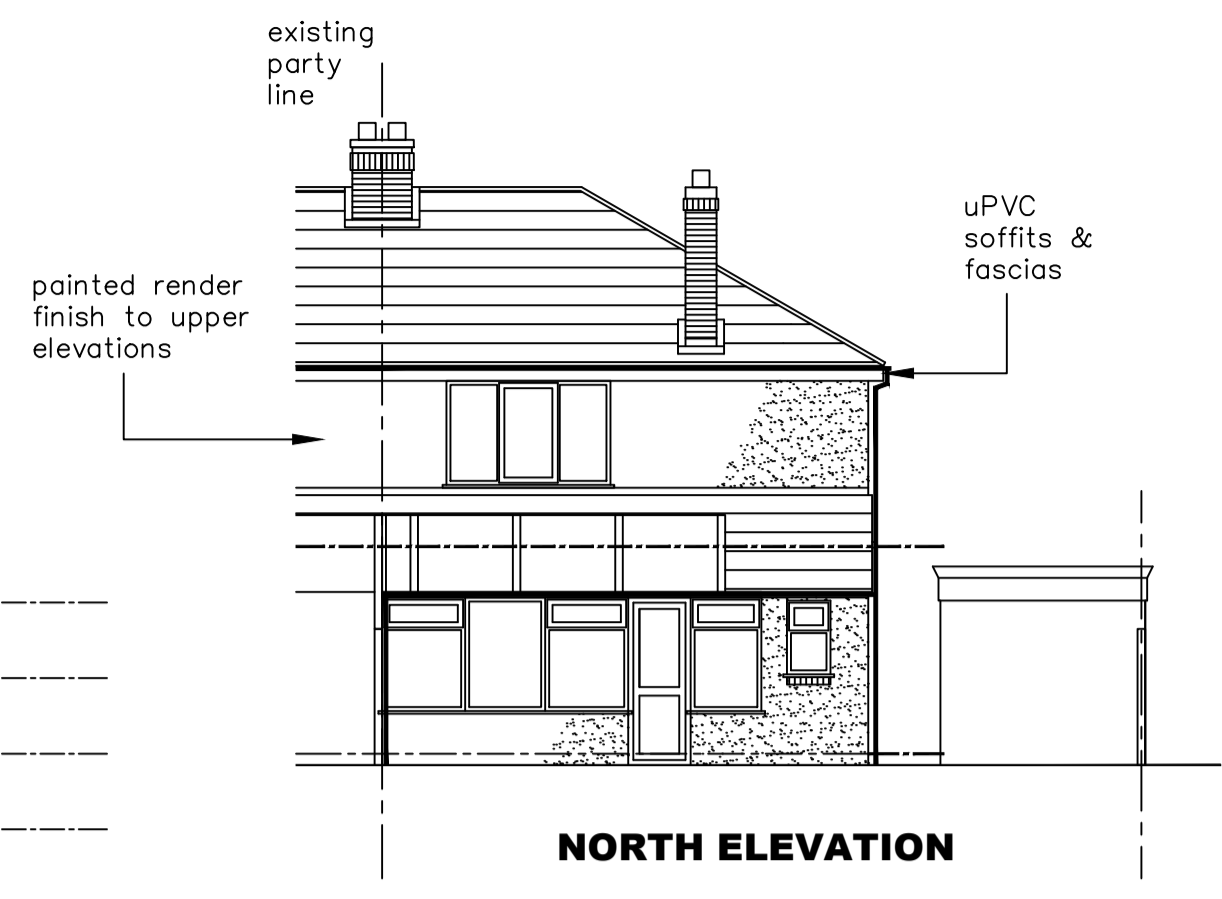

NORTH ELEVATION

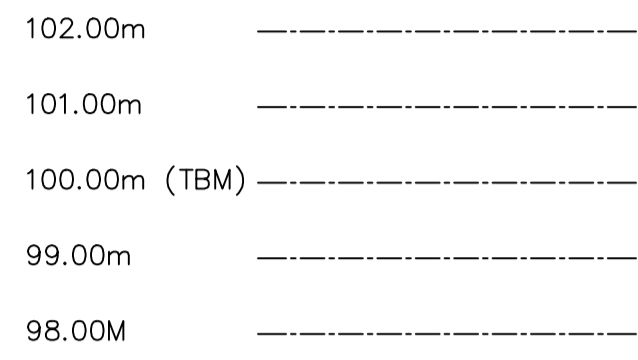
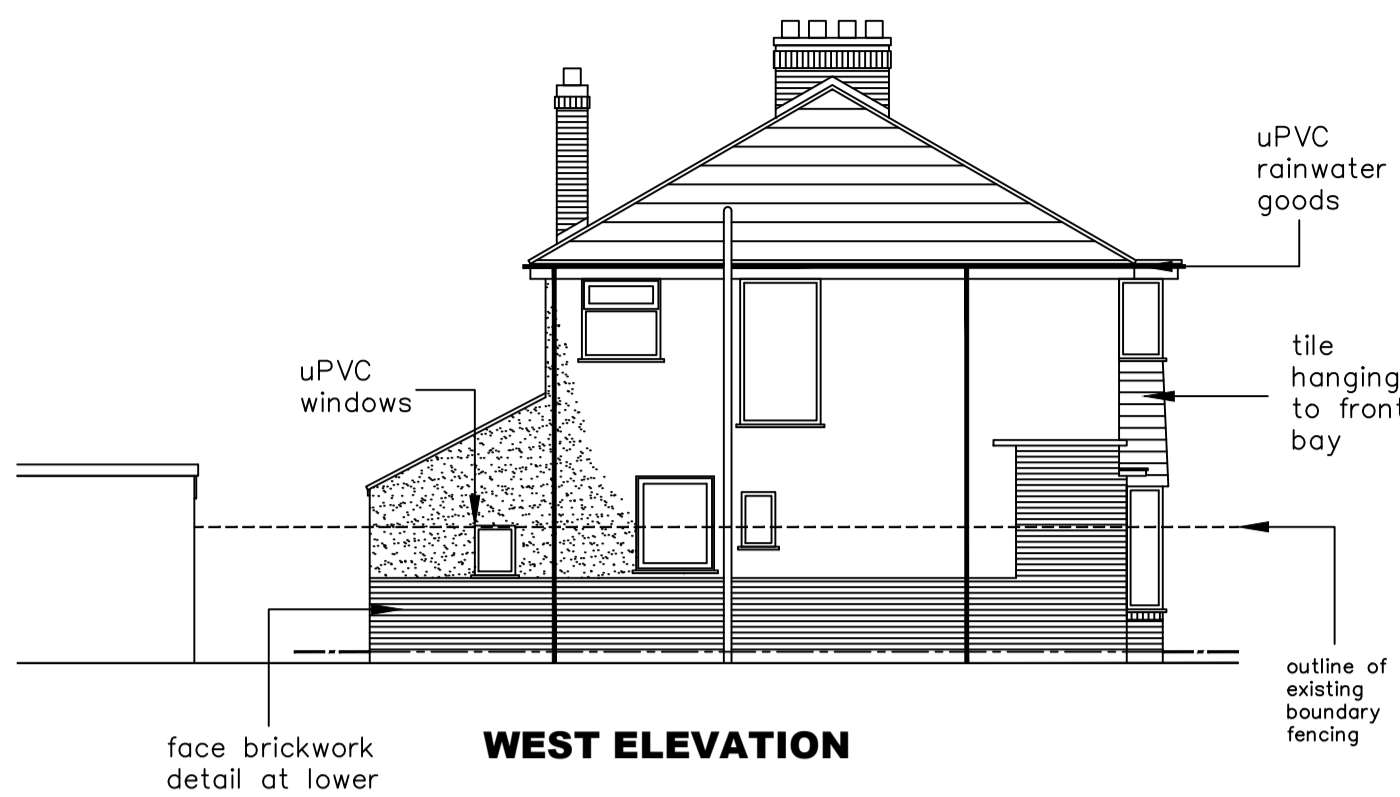
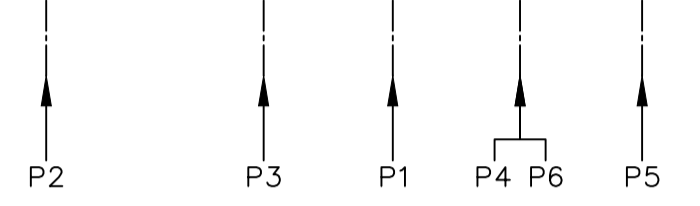

WEST ELEVATION

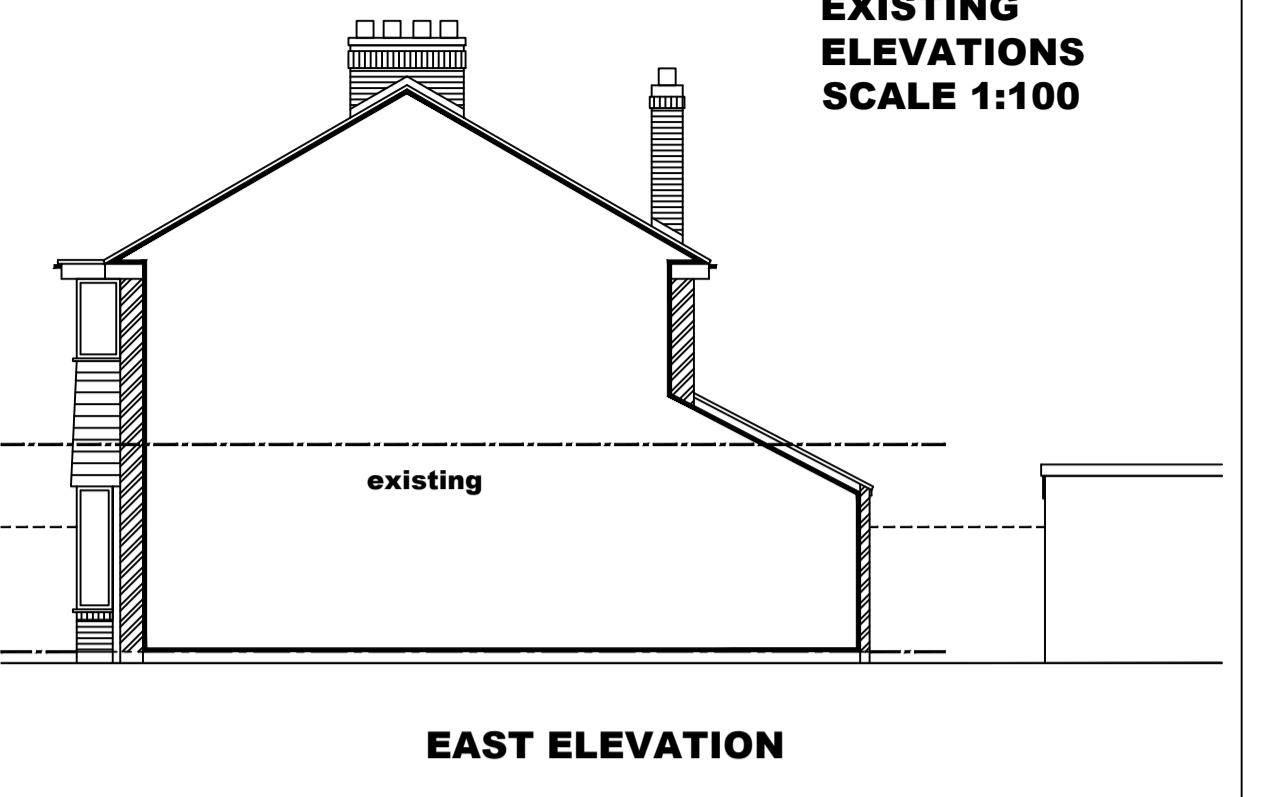

EAST ELEVATION

EXISTING ELEVATIONS SCALE 1:100

LEVEL RESULTS:

Let/No	Reduced Lvl	Comments:
P1 (TBM)	100.000m	House FFL (rear)
P2	99.850m	G/L adjacent rear boundary
P3	99.850m	G/L adjacent rear door
P4	99.825m	G/L adjacent corner of building
P5	99.820m	Cover lvl FWMH1
P6	99.850	G/L adjacent side window

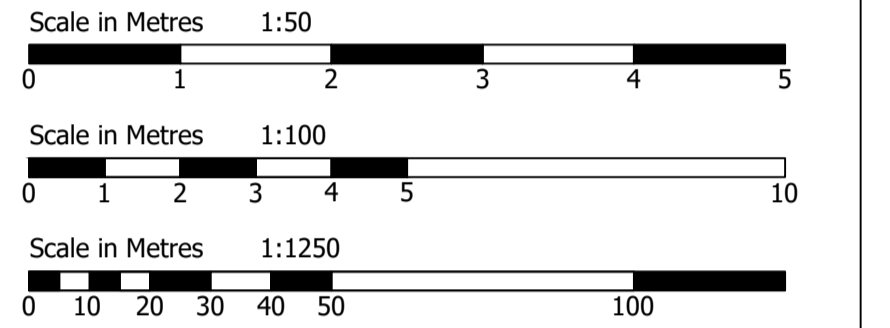

NOTES:
 The design and construction of this project shall be in accordance with the current Building Regulations & NHBC Standards. These notes & drawings have been prepared solely for the purpose of Planning & Building Regulation approval.
 Do not scale from this drawing unless for Planning purposes. All dimensions to be checked on-site and any alterations to be approved by the Architect and/or client prior to any work commencing.
Ordnance Survey License No: 100047591
 This drawing to be copyright and to be read in conjunction with all other drawings.

AMENDMENTS:-

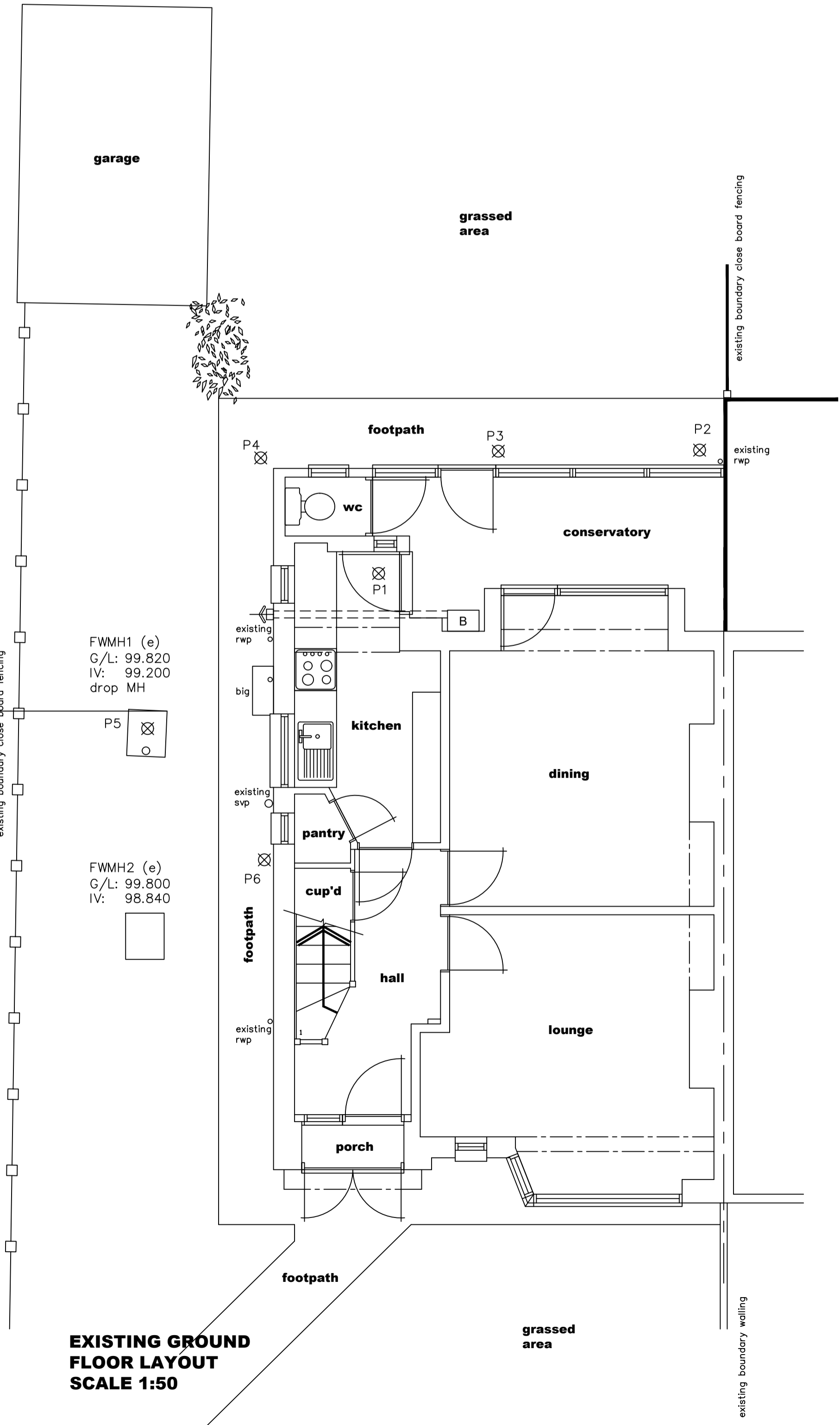

EXISTING GROUND FLOOR LAYOUT SCALE 1:50

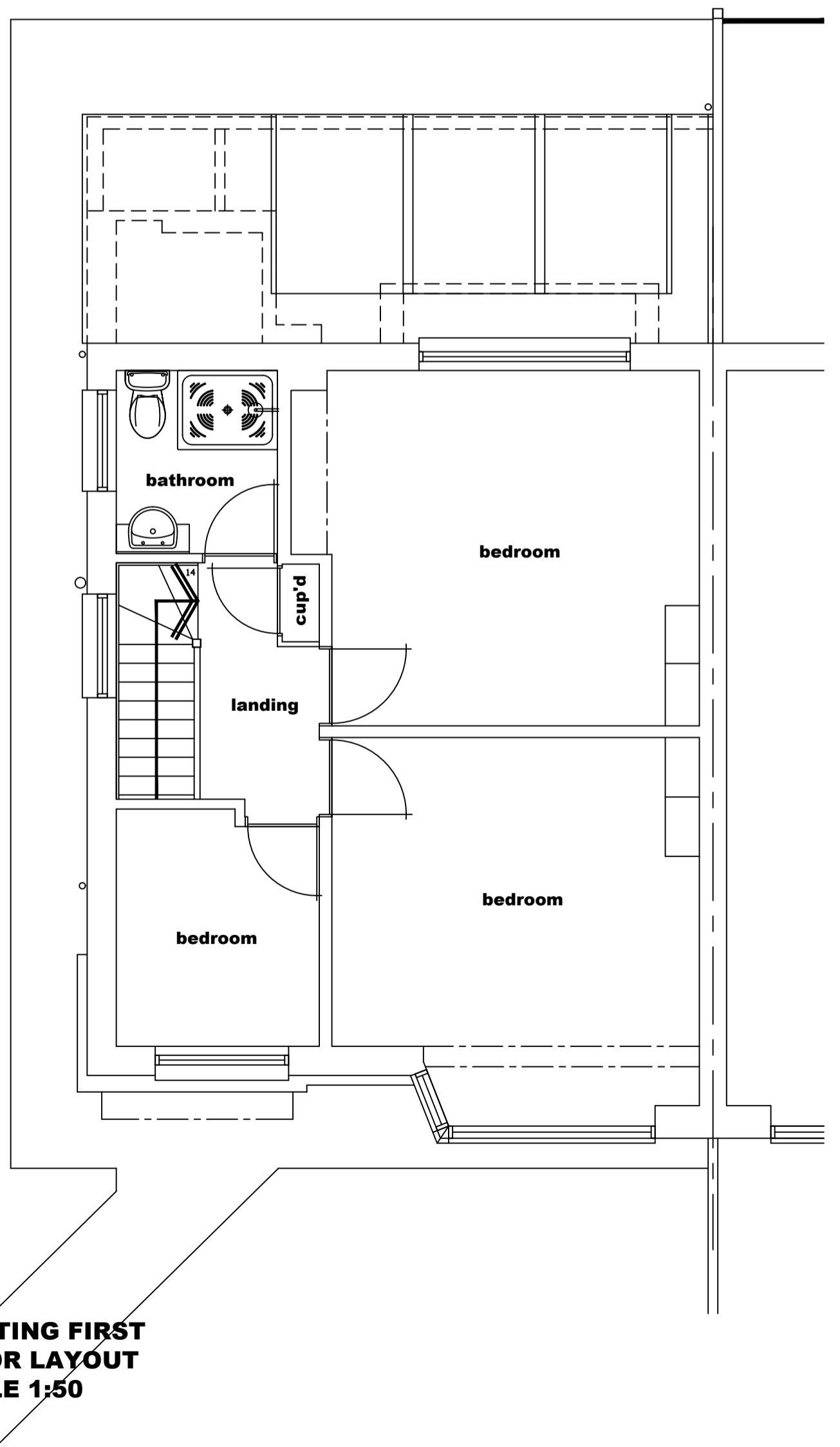

EXISTING FIRST FLOOR LAYOUT SCALE 1:50

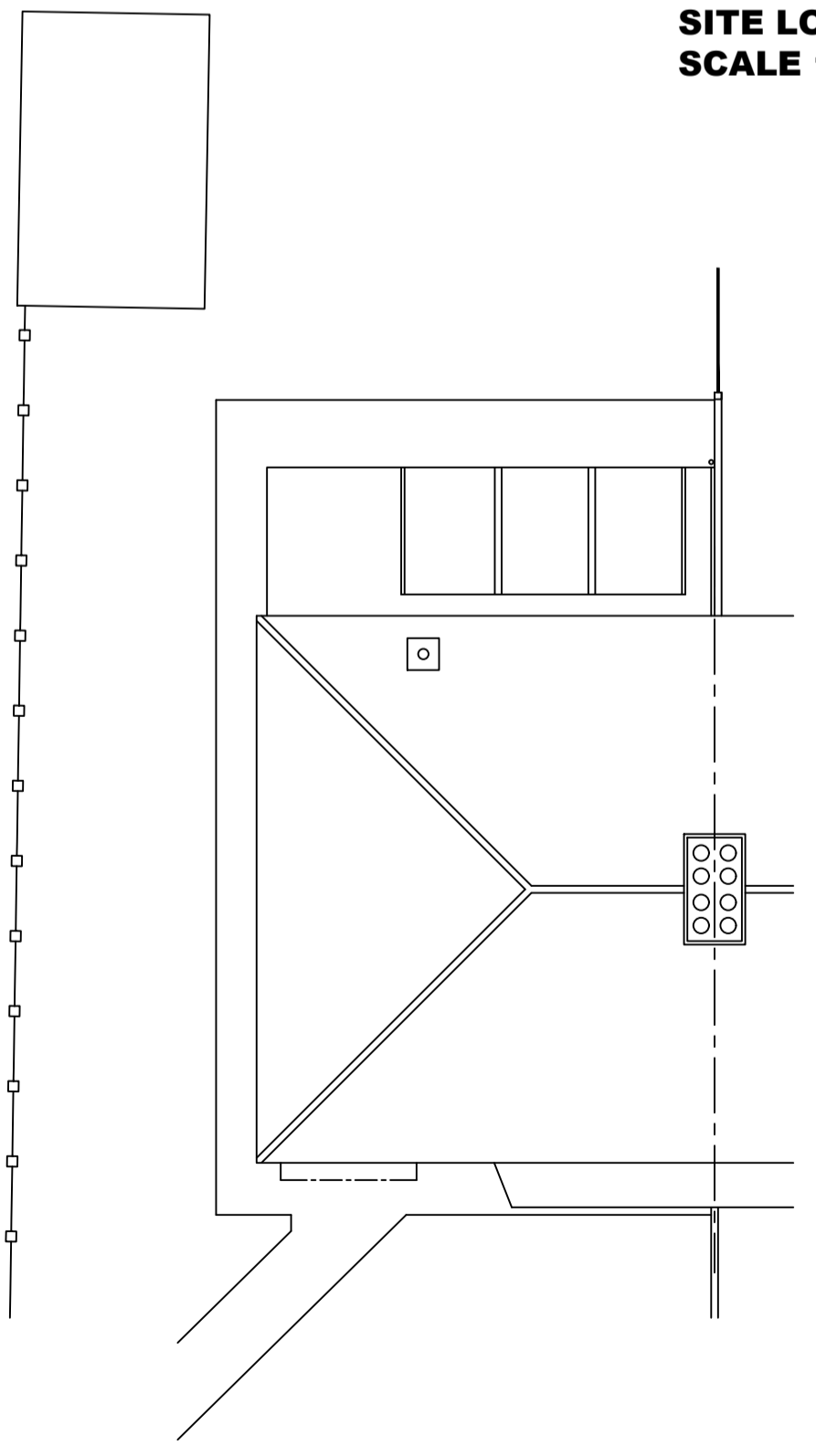

EXISTING ROOF LAYOUT SCALE 1:100

SITE LOCATION SCALE 1:1250

MEC DRAWING
 16 Masten Crescent - Gosport
 Hants - PO13 9SX
 Tel/Fax: 02393 786676
 Mob: 07787 219128
 e-mail: mecdrawing@gmail.com

CLIENT NAME & ADDRESS Mr & Mrs G Harvey 53 Vectis Road Gosport PO12 2QD	PROJECT ADDRESS 53 Vectis Road Gosport PO12 2QD
--	---

DRAWING DETAILS		
PLANNING DRAWING		
Existing ground & first floor layouts, existing roof layout, elevations & site location		
PROJECT No MC/057	DWG No 1	REV No
SCALE 1:50/1:100/1:1250 @ A1	DRAWN MEC	CHK'D CLIENT