

PROPOSED ELEVATIONS SCALE 1:100

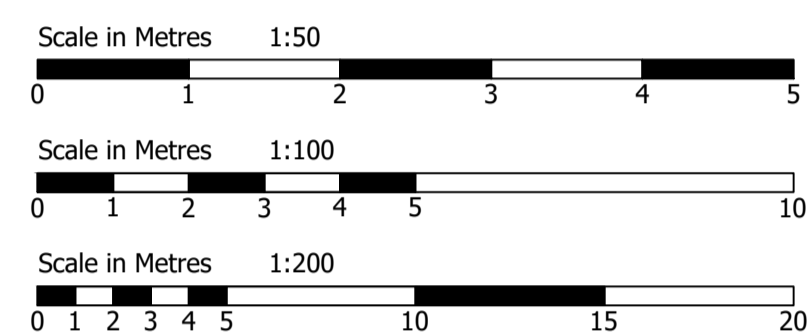

BLOCK PLAN SCALE 1:200

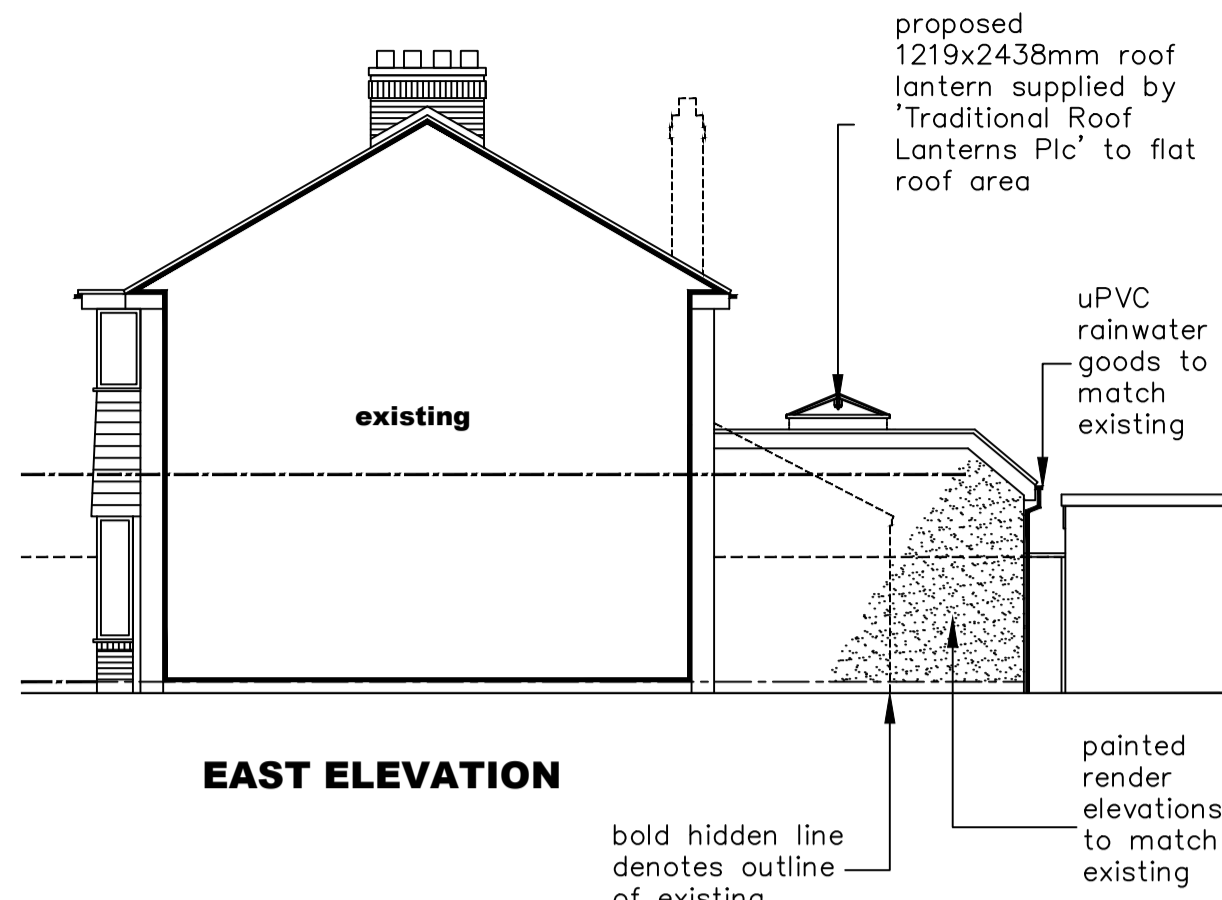
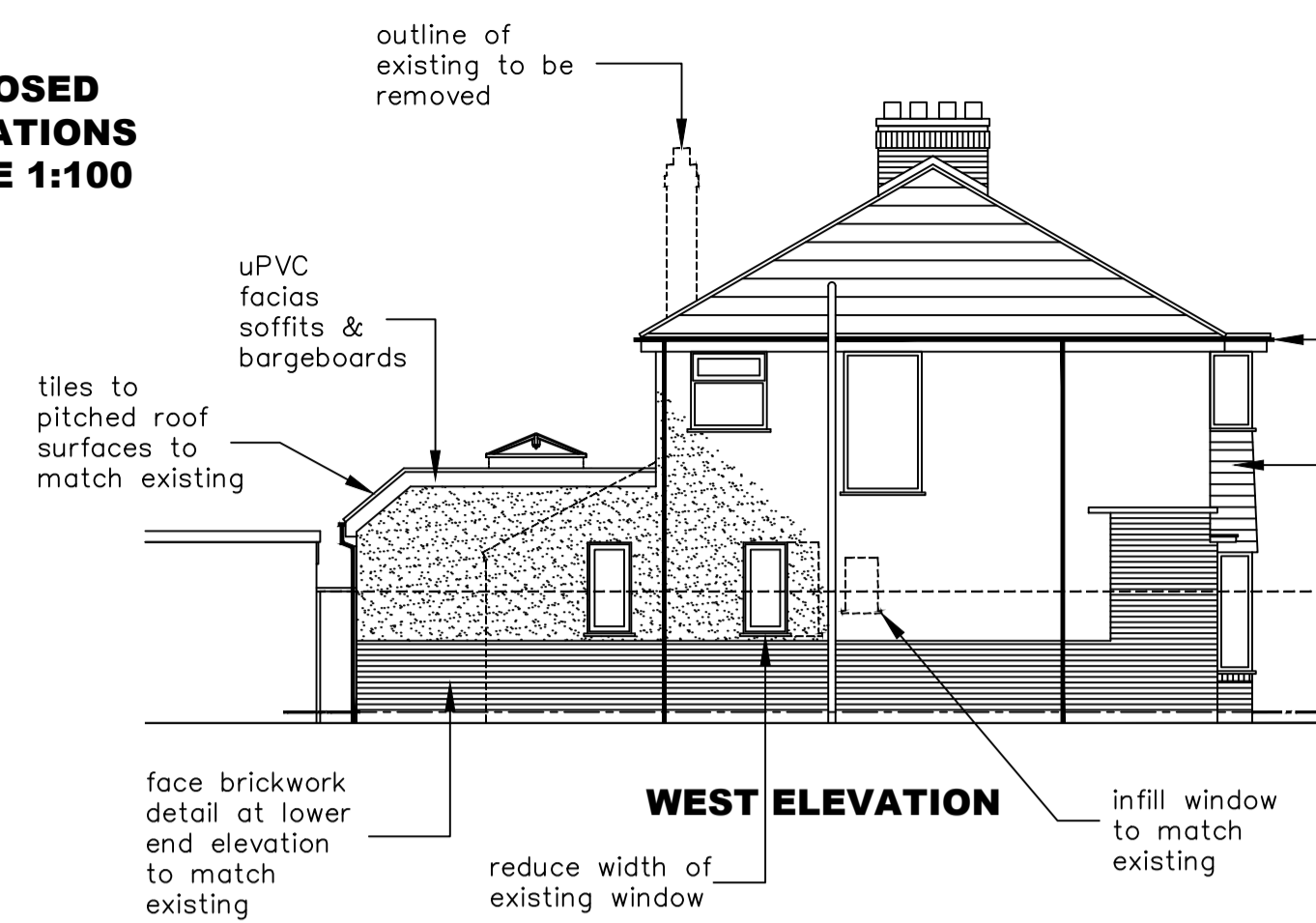
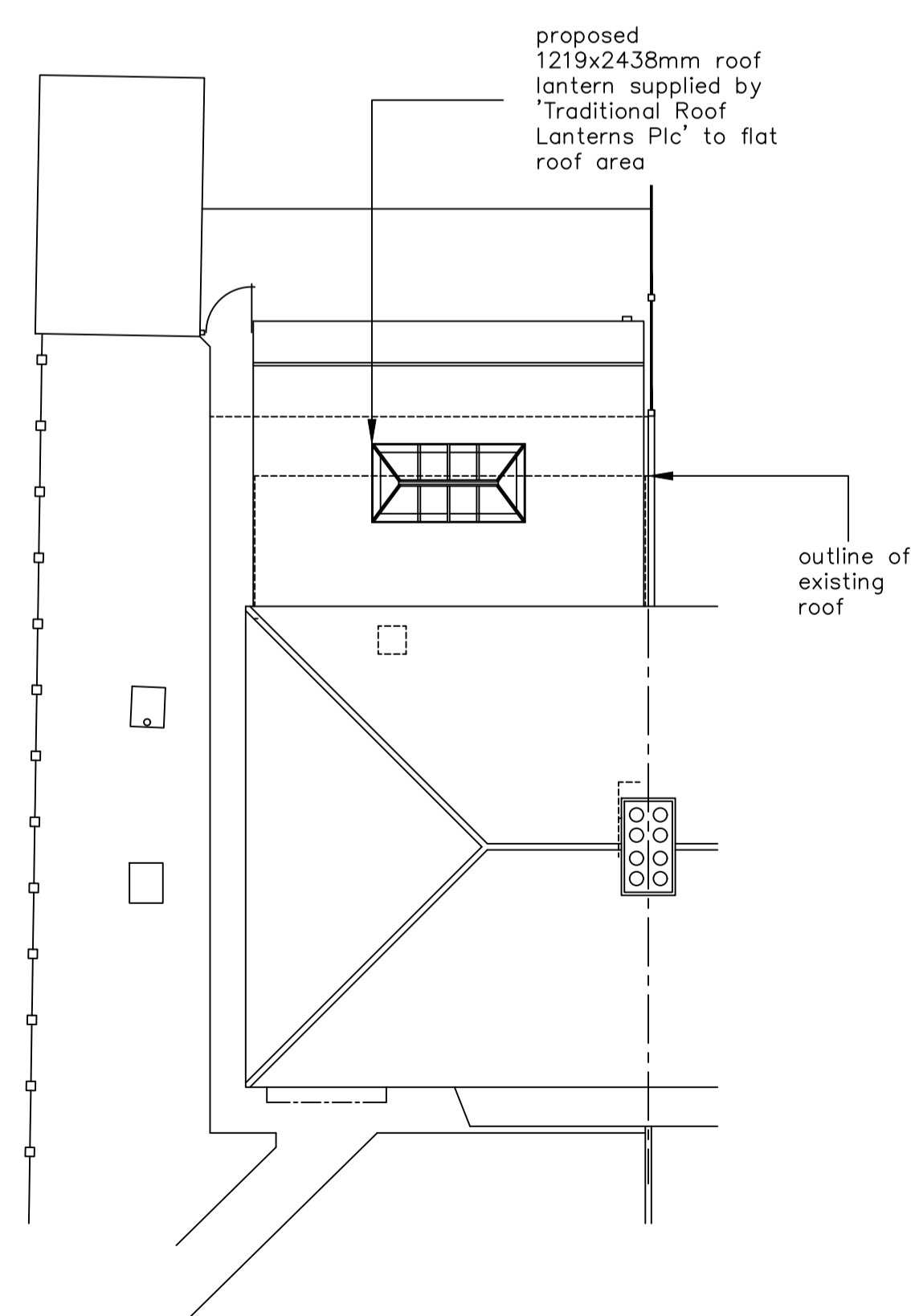
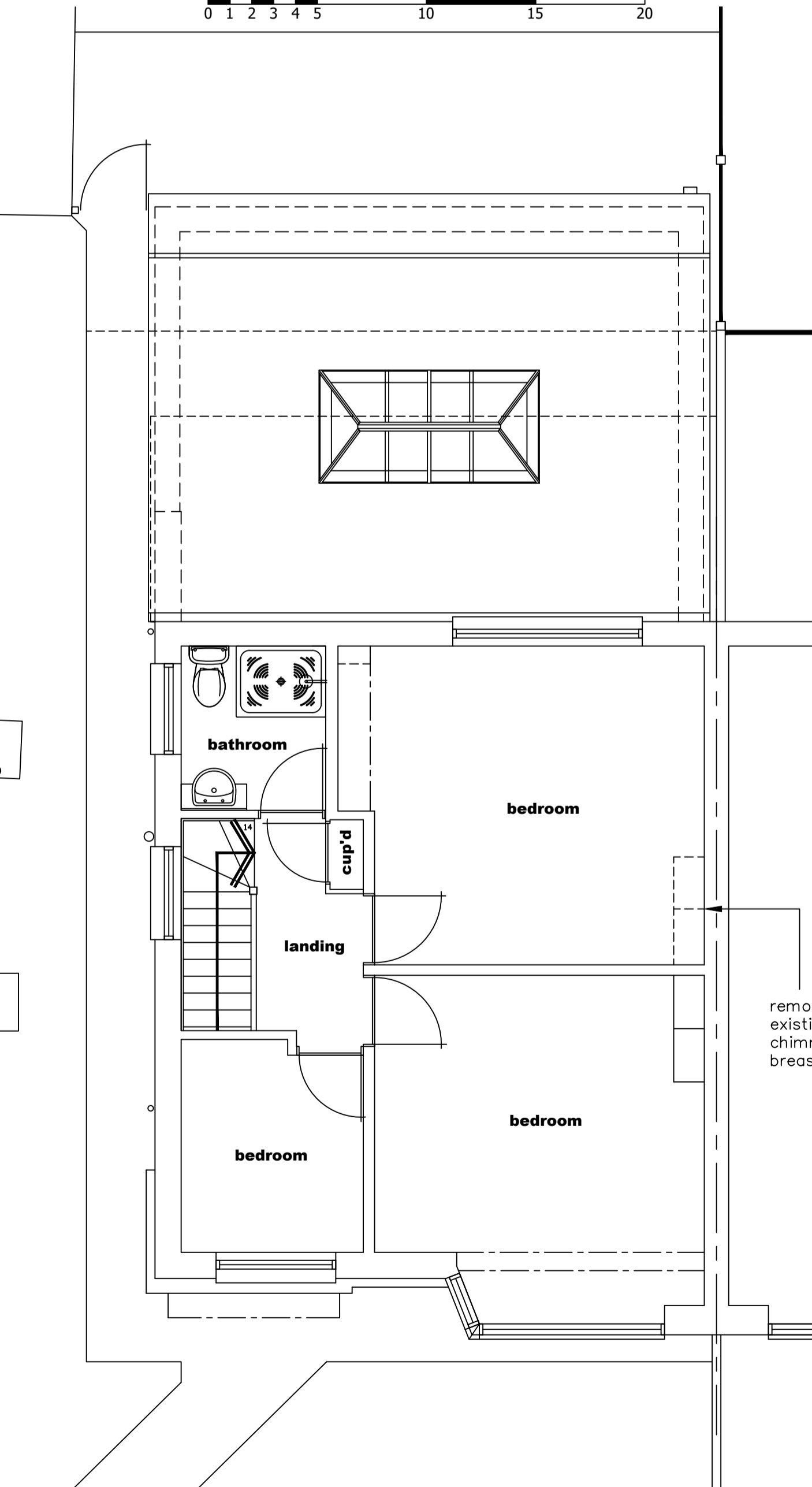
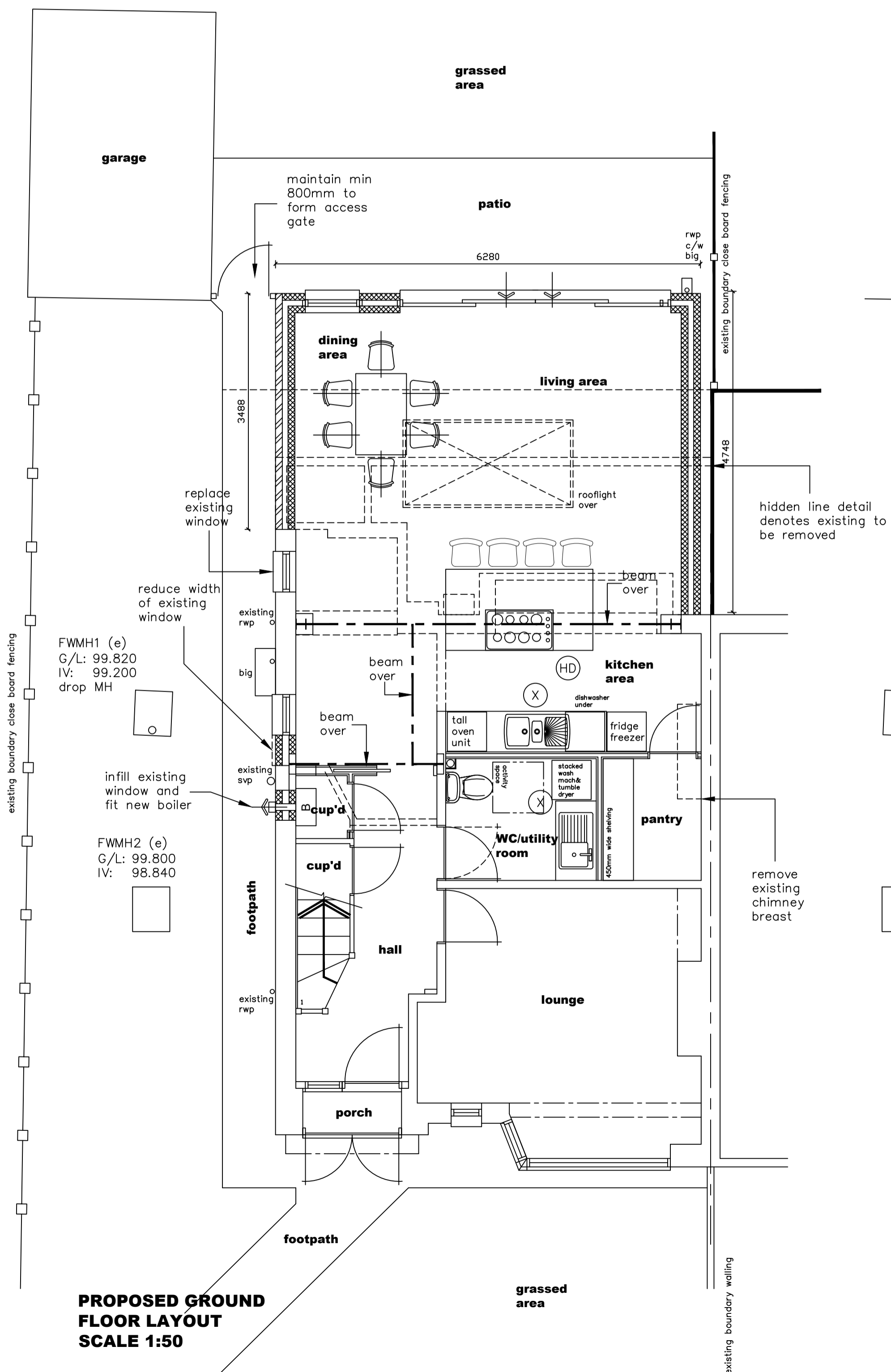
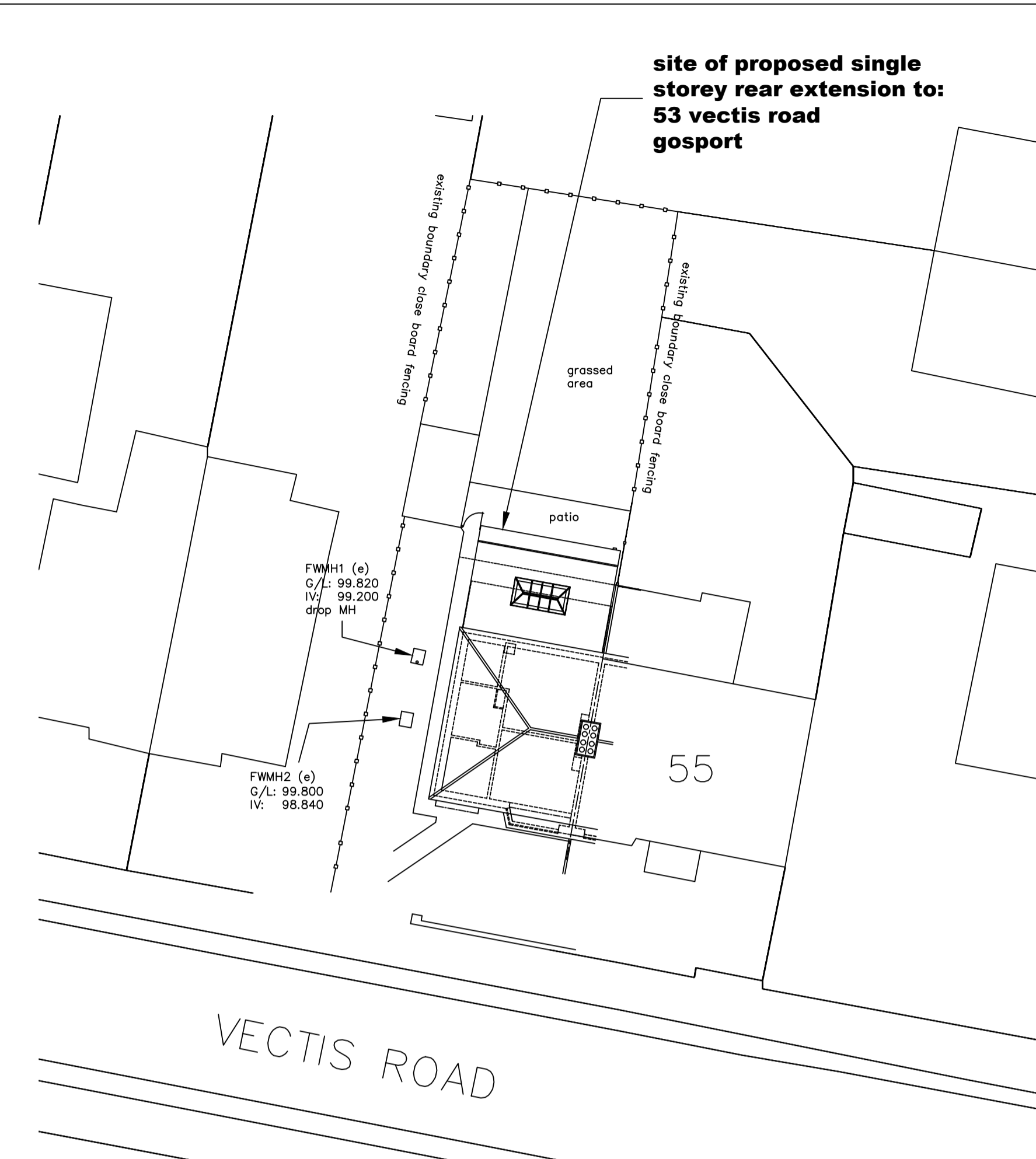

The design and construction of this project shall be in accordance with the current Building Regulations & NHBC Standards. These notes & drawings have been prepared solely for the purpose of Planning & Building Regulation approval.

Do not scale from this drawing unless for Planning purposes. All dimensions to be checked on-site and any alterations to be approved by the Architect and/or client prior to any work commencing.

Ordinance Survey License No: 100047591

This drawing to be copyright and to be read in conjunction with all other drawings

AMENDMENTS:-

- Rev A: Changes to suit Client requirements - 08/03/21
- Rev B: Extension width adjusted, existing window sizes amended, internal layout changes, rear chimney removed, general amendments to suit - 11/03/21
- Rev C: Extension width adjusted, WC/utility layout changed, general amendments to suit - 17/03/21



MEC DRAWING

16 Masten Crescent - Gosport
Hants - PO13 9SX
Tel/Fax: 02393 786676
Mob: 07787 219128
e-mail: mecdrawing@gmail.com

CLIENT NAME & ADDRESS
Mr & Mrs G Harvey
53 Vectis Road
Gosport
PO12 2QD

PROJECT ADDRESS
53 Vectis Road
Gosport
PO12 2QD

DRAWING DETAILS

PLANNING DRAWING (Opt C)

Proposed ground & first floor layouts, proposed roof layout, elevations & block plan

PROJECT No MC/057	DWG No 2	REV No C
SCALE 1:50/1:100/1:200 @ A1	DRAWN MEC	CHKD CLIENT