

0 5 10 20m

1:100 Scale Bar @ A1

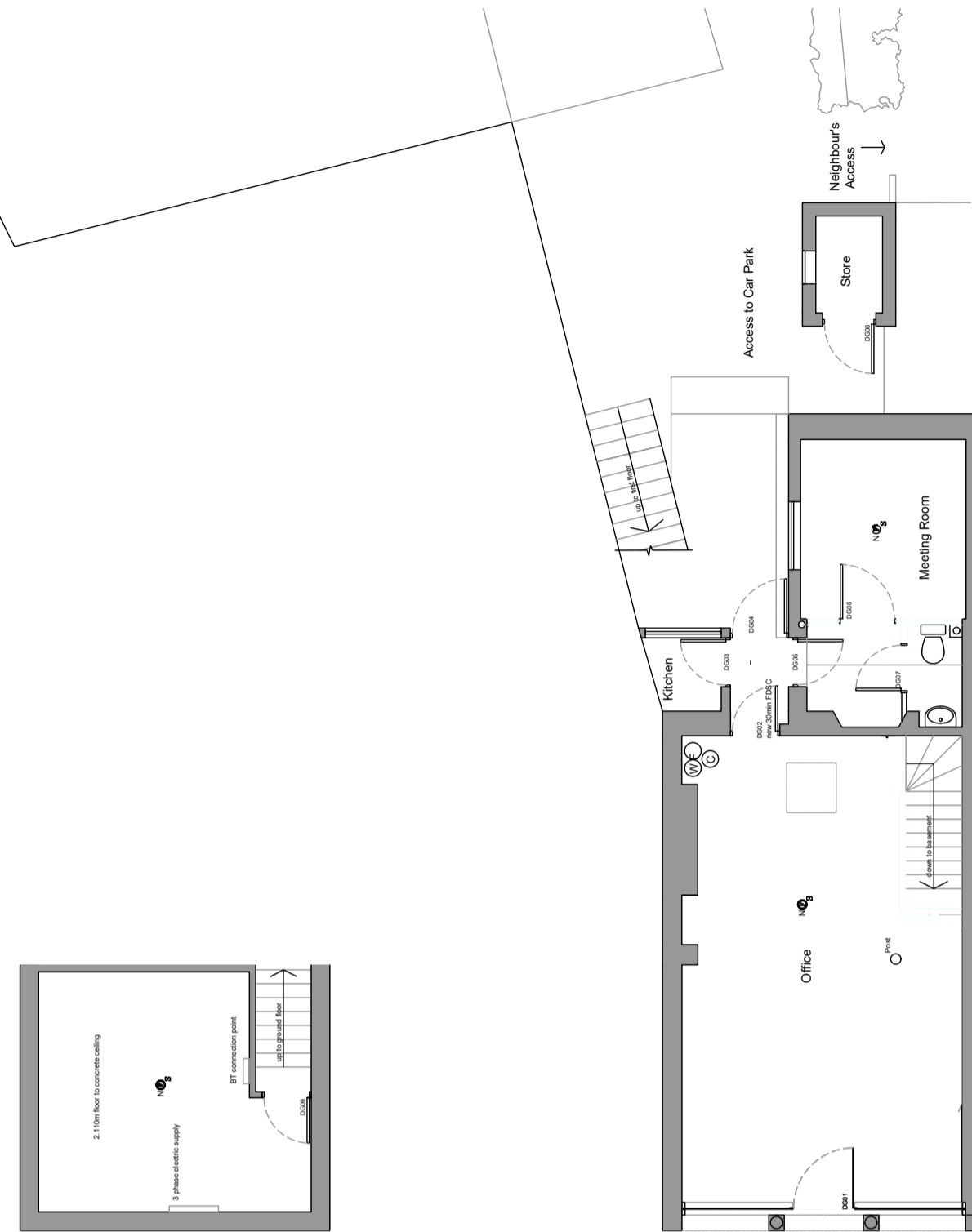

1 Existing basement Plan
1:100

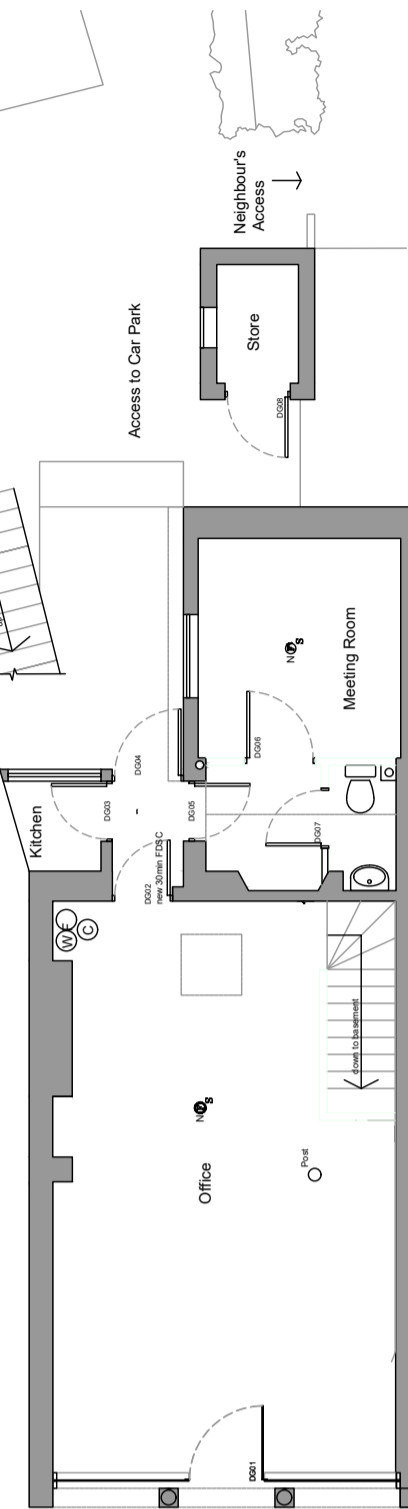

2 Existing Ground Floor Plan
1:100

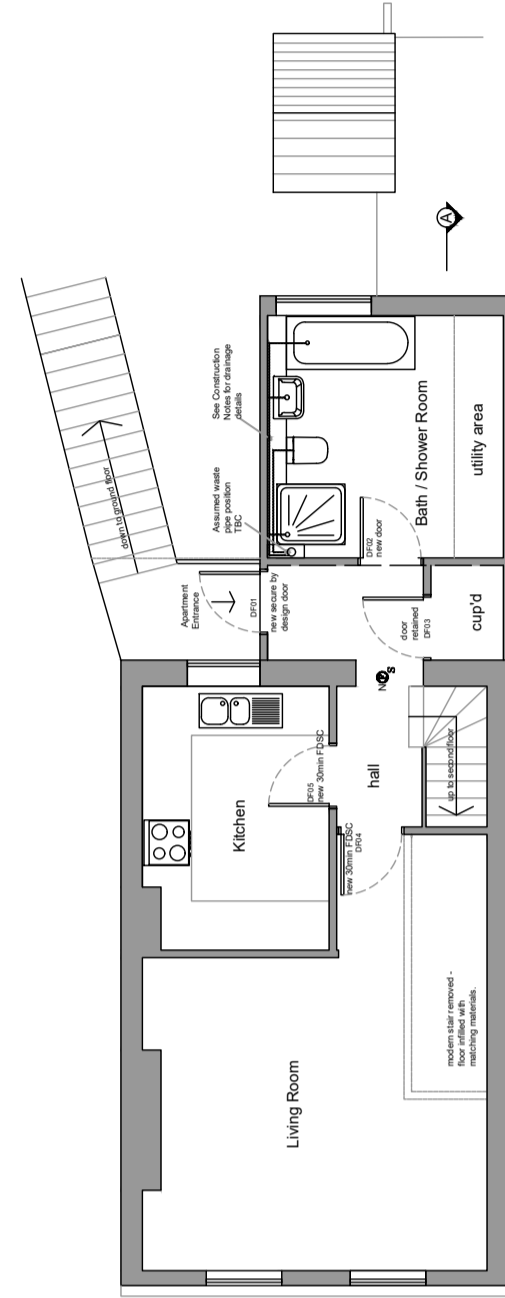

3 Existing First Floor Plan
1:100

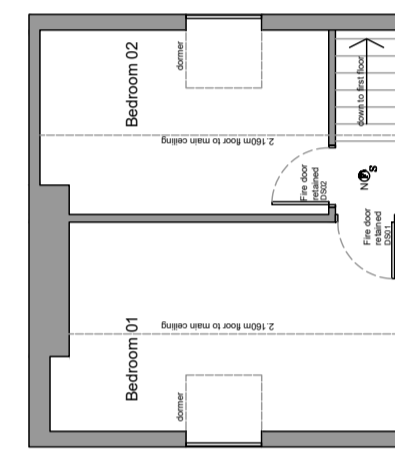

4 Existing 2nd Floor Plan
1:100

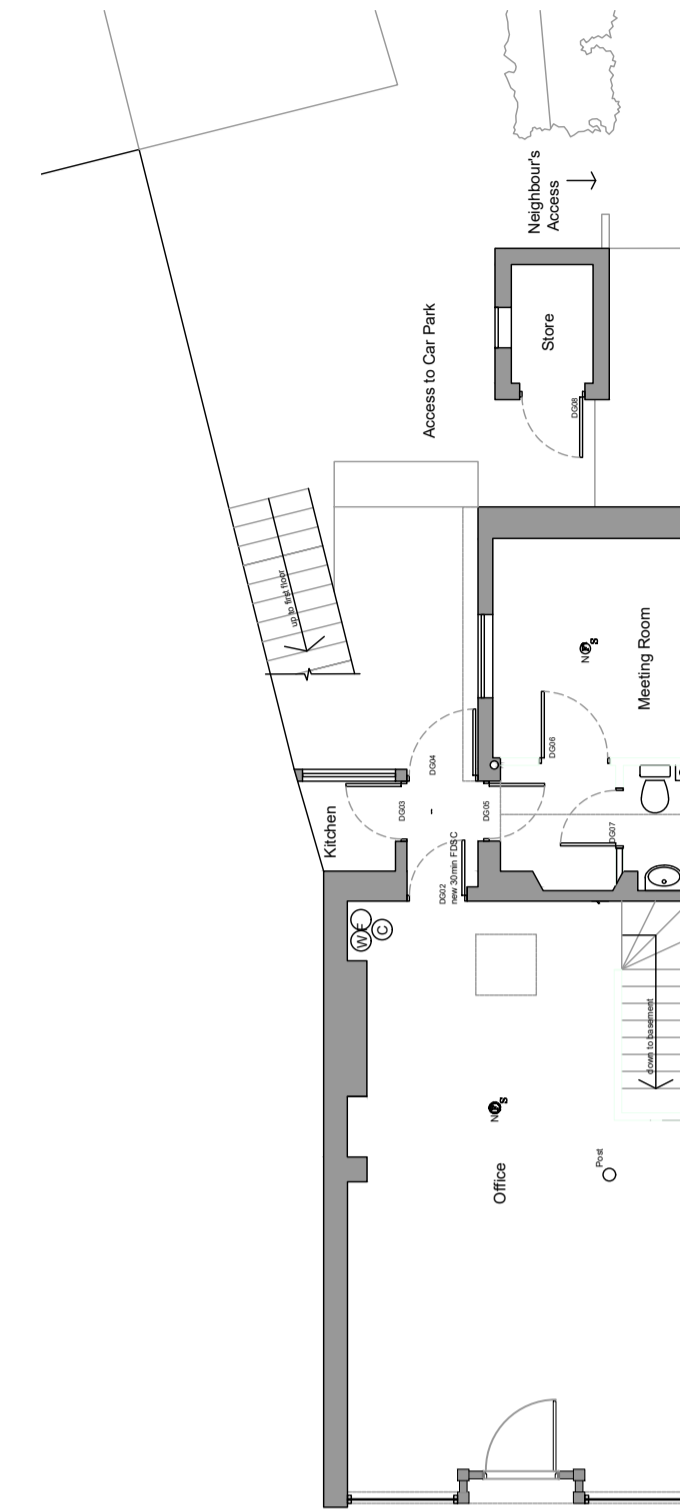

5 Proposed Ground Floor Plan
1:100



6 Existing Front elevation
1:50



7 Proposed Front elevation
1:50

Notes:
Do not scale.
Report all errors, omissions and discrepancies.
Verify all dimensions on site before commencing any work or preparing specialist drawings.
All materials, components and workmanship are to comply with the relevant British Standards, Codes of Practice and appropriate manufacturers recommendations.

0 5 10m

1:50 Scale Bar @ A1

Client:
Podplus Ltd
Julie Rose Stadium
Willesborough
Ashford
Kent TN24 9QX

Drawing title:
Existing and proposed plans and elevations
31 High Street, Cranbrook, Kent TN17 3EE

Rev.	Date.	Description.

Date: March 2021	Scale: As Noted	Revision: -	Drawing Number: PP / 02
---------------------	--------------------	----------------	----------------------------