

SOUTH Scale 1 : 100

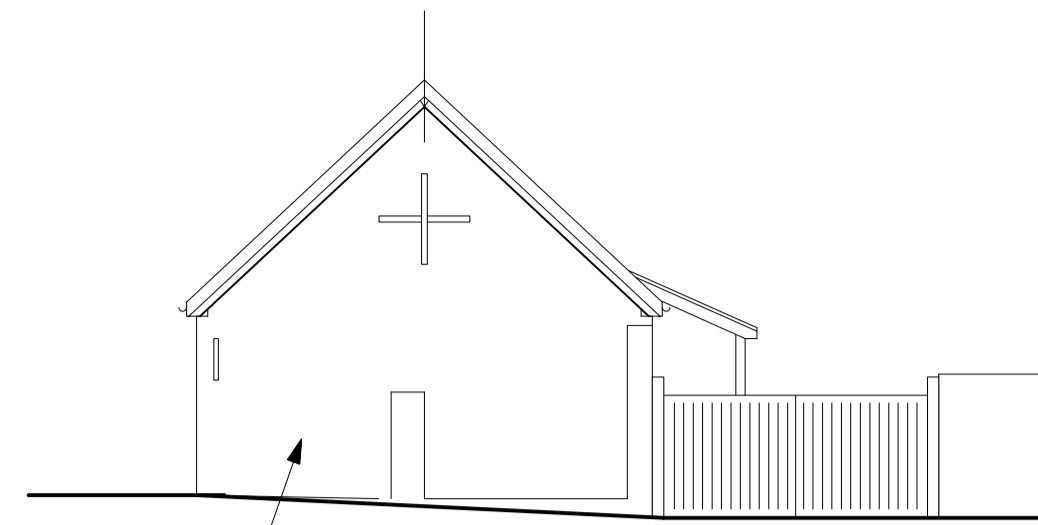

EAST

Repoint existing mortar joints where mortar has become loose and friable with Lime mortar mix. No cement. Any damaged bricks to be carefully individually removed and wall made good with matching old bricks re



NORTH

Feather edge timber boarding stained black

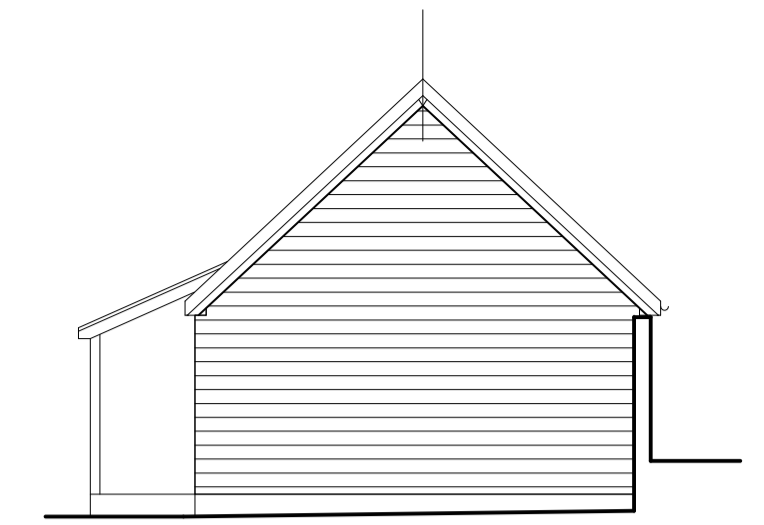

WEST

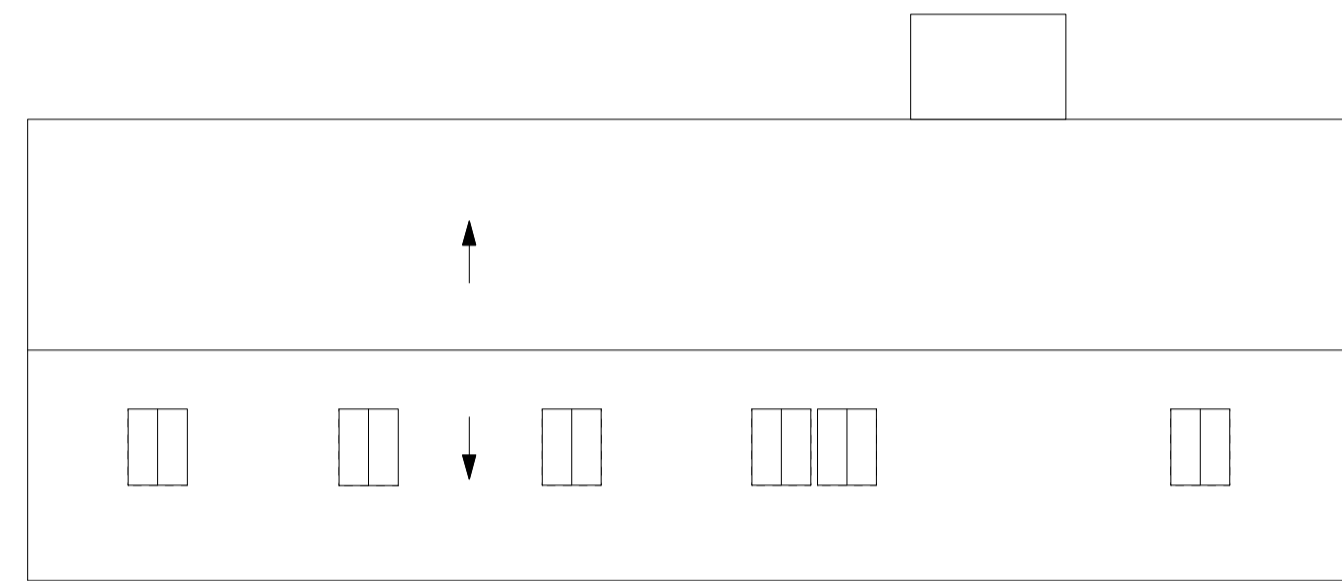

ROOF PLAN Scale 1 : 100

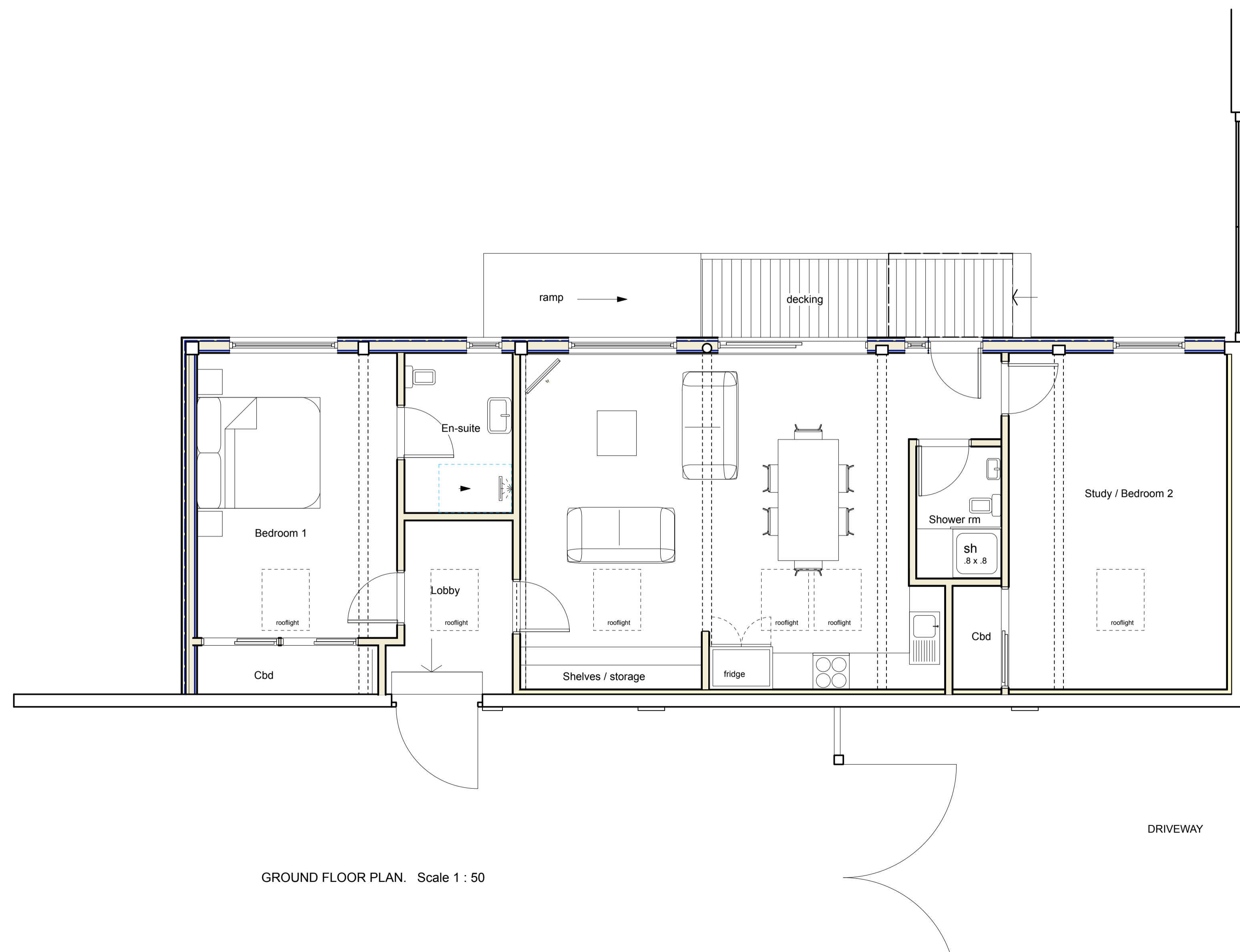

GROUND FLOOR PLAN. Scale 1 : 50

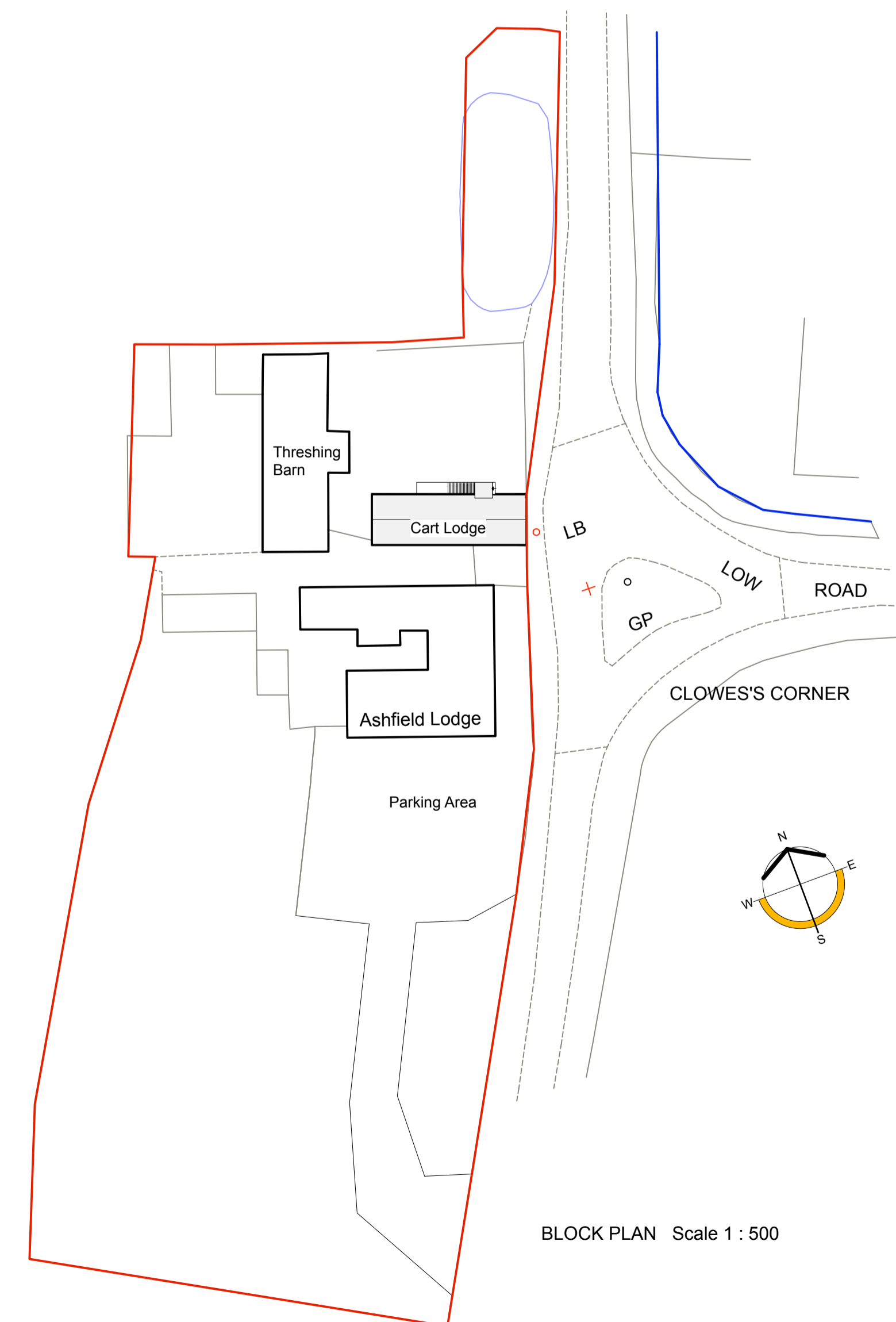

BLOCK PLAN Scale 1 : 500

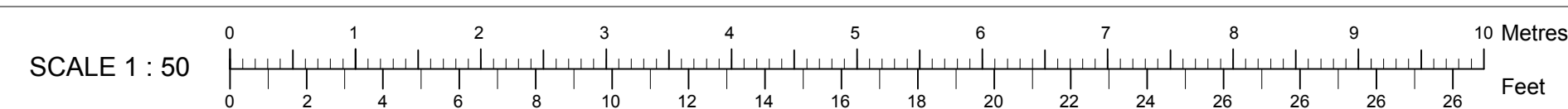

SCALE 1 : 50



SCALE 1 : 100

© Ben Powell Copyright  
Information contained on this drawing is confidential and may not be used for any purpose other than for which the drawing is supplied without prior written authority. All rights reserved

Revisions

Ben Powell Architects  
Unit 11 Harkstead Hall Barns, Harkstead,  
Ipswich, Suffolk, IP9 1DB  
tel 01473 788915  
e: ben.powell@macace.net

Client  
**Mr T & Mrs A Gibbon**

Project  
**Ashfield Lodge,  
Ashfield Cum Thorpe,  
Stowmarket,  
IP14 6ND**

Drawing Title  
**PROPOSED PLANS  
& ELEVATIONS**

Date **23/03/21** Scale **1 : 50 / 100**

Drawing number **32033/2** Revision number