

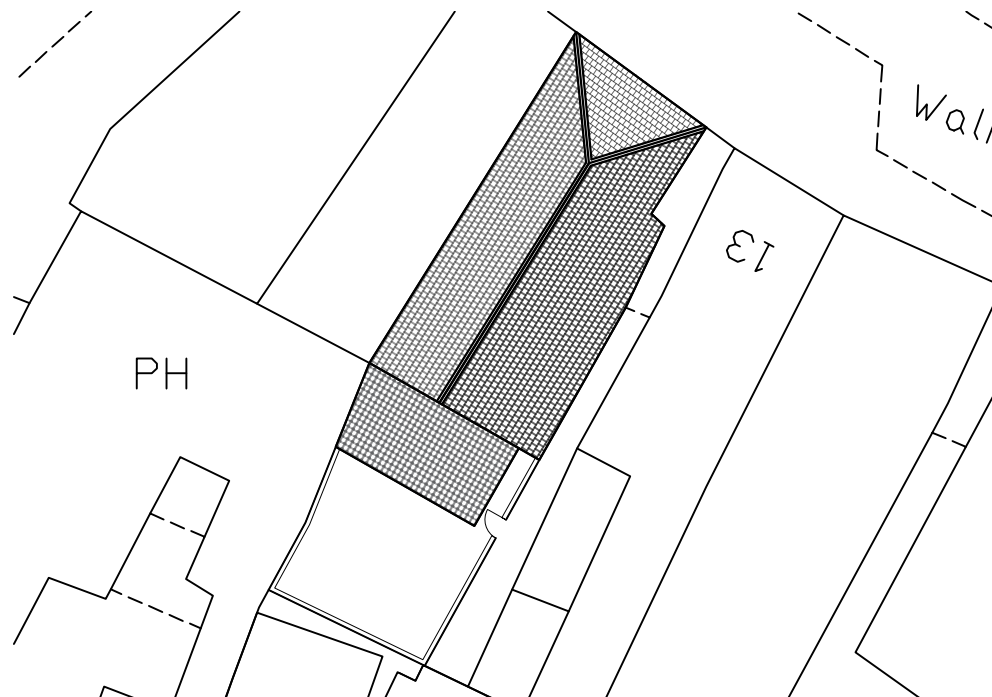

LOCATION PLAN 1:1250 @ A3



SITE PLAN 1:250 @ A3

NOTE.
To erect full working scaffold and replace existing slate coverings; execute timber repairs as deemed necessary on exposure; replace existing insulation with new rockwool and fit reclaimed/salvaged slates over new battens on breathable sarking felt.

To remove redundant CWS tanks and treat all exposed timbers with an organic preservative such as boron or similar

To replace weathered or defective leadwork to flashings/upstands/valleys & parapets; replace rainwater goods and stabilise/repoint exposed brickwork & masonry

Re-decorate all external joinery and piece-in/replace where beyond repair to include for new putties to all windows



FRONT ELEVATION 1:200 @ A3



REAR ELEVATION 1:200 @ A3

0 Initial Drawings Created 12/03/21 SB

REV	DESCRIPTION	DATE	INIT	CHKD
STATUS				

Surveying And Sustainability Services

Daniel Salisbury BSc (Hons) MRICS

daniel@sasuk.com
www.sasuk.com

Terry Street,
York YO23 1LR
Tel: 07739 129 070

Client
Mulberry PM Ltd

Project
11 Walmgate
York YO1 9TX

Title
Re-roofing & Associated Improvements

Scale: Various @ A3 Date: 12/03/21 Drawn: SB Checked: DS

Project No: - Drawing No: 01 Revision: 0

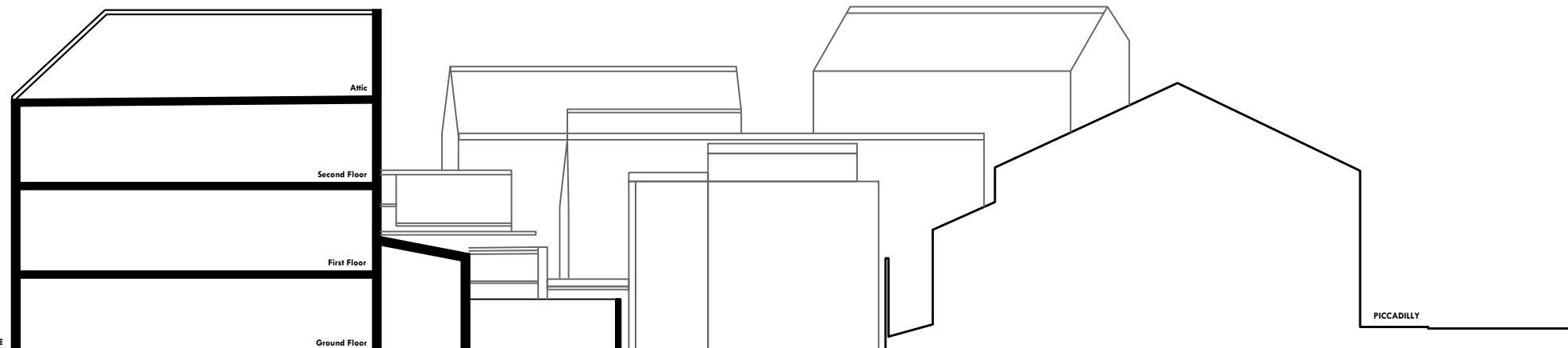

BUILDING SECTION 1:200 @ A3