

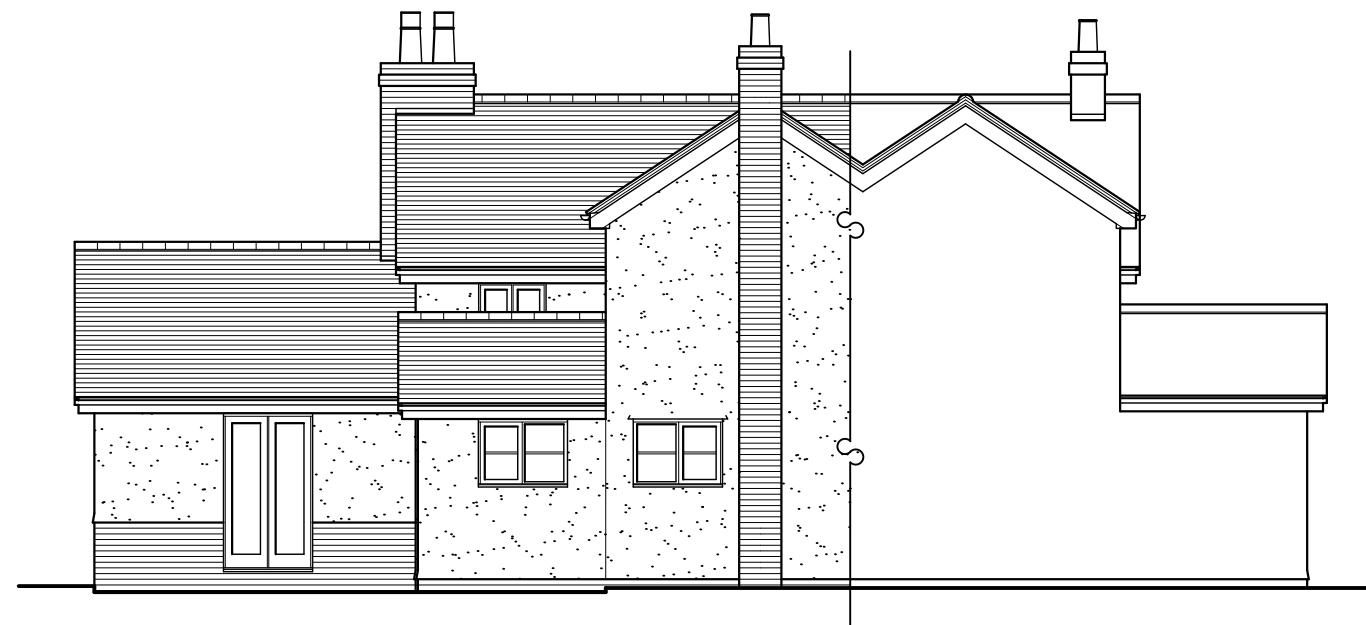

Existing Front Elevation - 1:100



Existing Side Elevation - 1:100



Existing Part Rear Elevation - 1:100

*Andrew Stevenson Associates*  
 ARCHITECTURAL & BUILDING SURVEYING SERVICES

CLIENT  
**MR & MRS SAUNDERS**  
 PROJECT TITLE  
**PROPOSED WORKS @ THE OLD STAMP HOUSE,**

**LAVENHAM RD, ACTON, SUDBURY, SUFFOLK, CO100BL**  
 DRAWING TITLE

EXISTING ELEVATIONS		
PROJECT No	DRAWING	REVISION
5701	05	
SCALE	DATE	DRAWN
1:100 @ A3	MAR '21	KW

BIGODS HALL, BIGODS LANE, GREAT DUNMOW, ESSEX, CM6 3BE  
 TEL: 01371 874807 EMAIL: design@asarics.co.uk

