

SITE PLAN - AS EXISTING 1:100 @A1

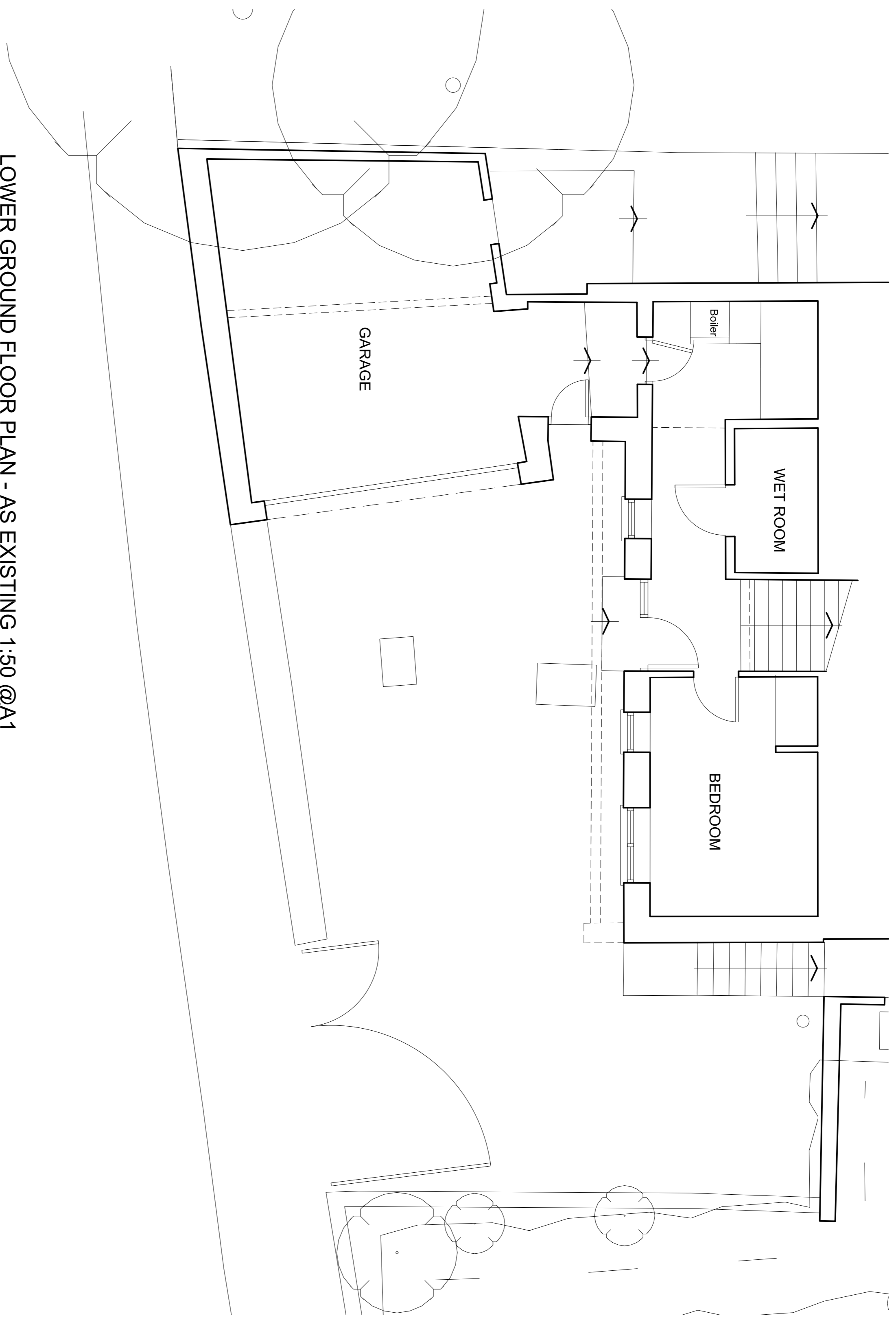

LOWER GROUND FLOOR PLAN - AS EXISTING 1:50 @A1

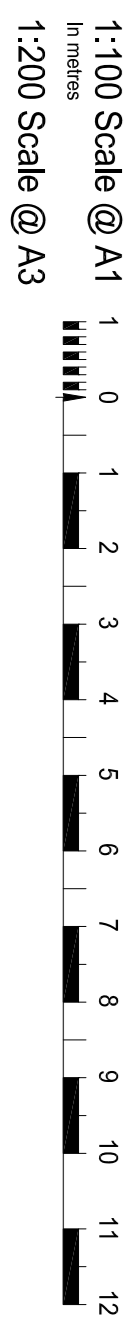
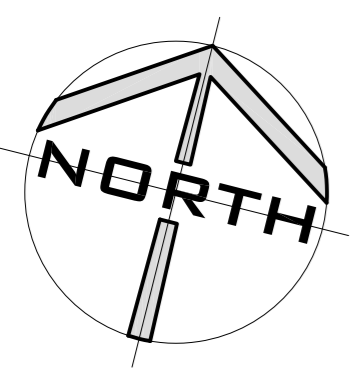
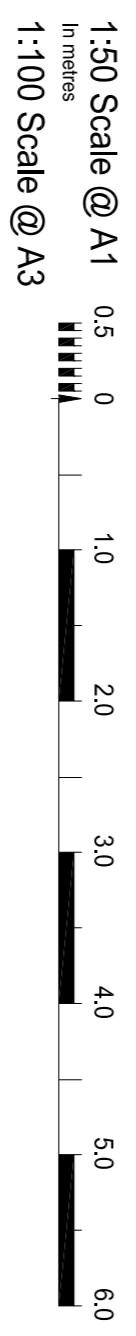

PROJECT Alterations and Extension to 11 Mill Lane, Jffley Oxford OX4 4EJ		Pendery Architecture & Heritage Ltd 23 Orchard Road, Hook Norton, Banbury, Oxon, OX15 5JX d.pendery@btinternet.com 07482 257577	
CLIENT Mr P & Mrs E Anderson		<small>THIS DRAWING IS THE PROPERTY OF PENDERY ARCHITECTURE & HERITAGE LTD. IT IS TO BE USED ONLY FOR THE PROJECT AND SITE SPECIFICALLY IDENTIFIED IN THE DRAWING. UNLESS OTHERWISE STATED, ALL DIMENSIONS TO BE CONSIDERED AS NET.</small> UNLESS OTHERWISE STATED	
TITLE Lower Ground Floor Plan & Site Plan - As Existing		SCALE AS SHOWN	DATE Feb21
		PROJECT NO. 2020/02	REV 01