

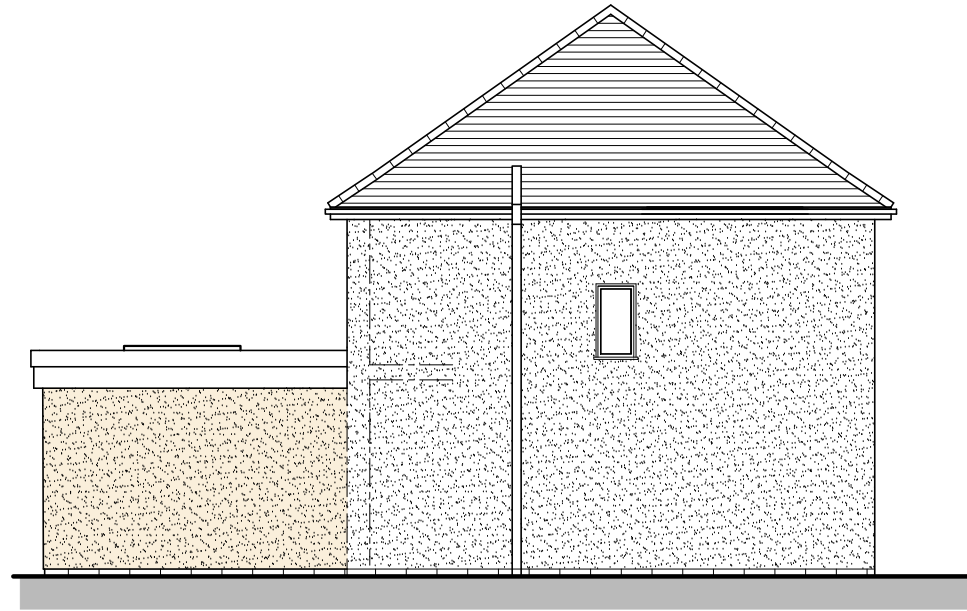

REAR ELEVATION
SCALE 1:100

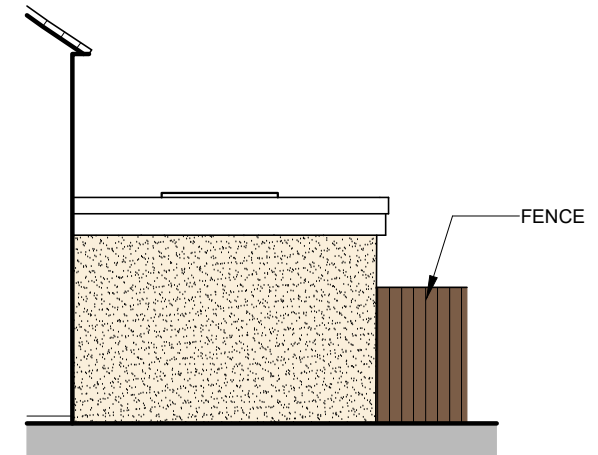

LEFT SIDE ELEVATION
SCALE 1:100



RIGHT SIDE ELEVATION
SCALE 1:100

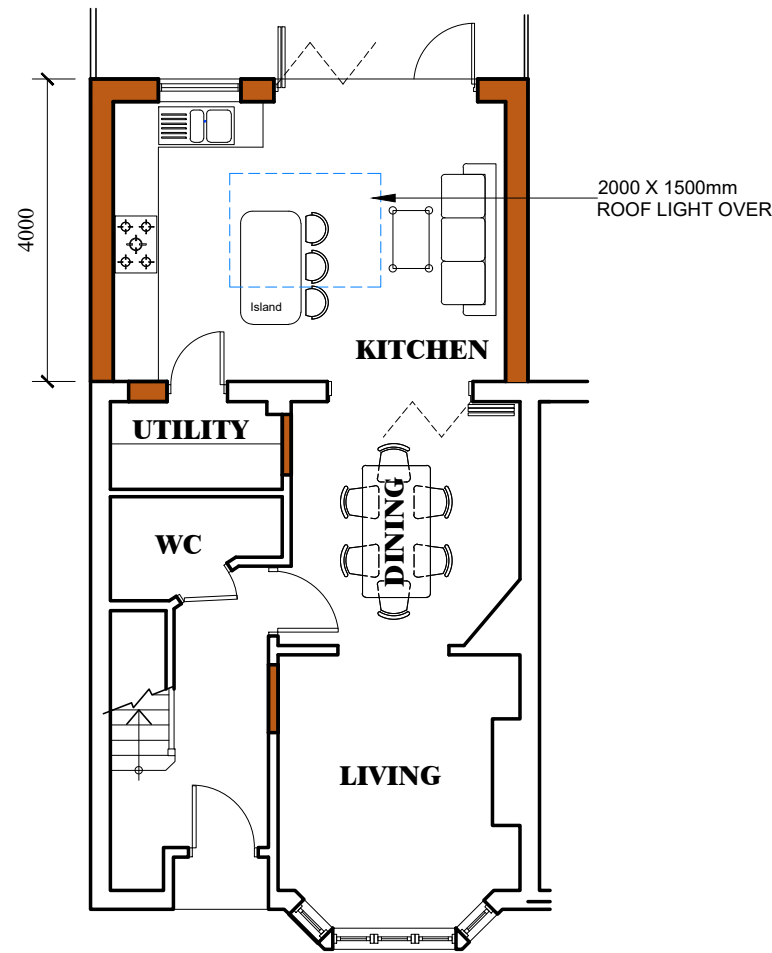

GROUND FLOOR PLAN
SCALE 1:100

MATERIALS

ROOF: SINGLE PLY ROOFING MEMBRANE

WALL: RENDERING TO MATCH EXISTING

WINDOWS: UPVC 'A' RATED DOUBLE GLAZED WINDOWS TO MATCH EXISTING

DOORS: UPVC / ALUM 'A' RATED DOUBLE GLAZED DOORS TO MATCH EXISTING

RAIN WATER: UPVC GUTTER, RWP, FASCIA BOARD AND GOODS: SOFFIT BOARD

LEGEND

- EXISTING WALL (In Plan)
- NEW WALL (In Plan)
- EXISTING ROOF TILES
- NEW RENDERING
- EXISTING RENDERING
- NEW WINDOWS / DOORS
- EXISTING WINDOWS / DOORS

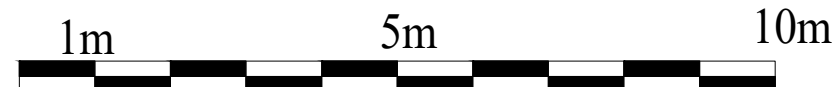
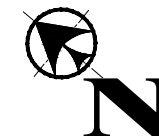

© MEKKARA Architectural Consultants - THIS DRAWING AND DESIGN REMAINS THE COPYRIGHT AND INTELLECTUAL PROPERTY OF MEKKARA Architectural Consultants. SHALL NOT BE COPIED OR REPRODUCED IN ANY FORMAT WITHOUT APPROVAL.



Client
Mr. MIGUEL ESCUDERO CASTRO

Job Title
**PROPOSED REAR EXTENSION
13 RING ROAD
OXFORD, OX3 8JB**

Drawing Title
**PROPOSAL
FLOOR PLANS & ELEVATIONS**

Scale
1:100 on A3

Date **MAR 2021** Drawn By **RMC**

Job No **0221-28** Drawing NO **120** Rev. **A**