

Existing Ground Floor Plan
Scale 1:100

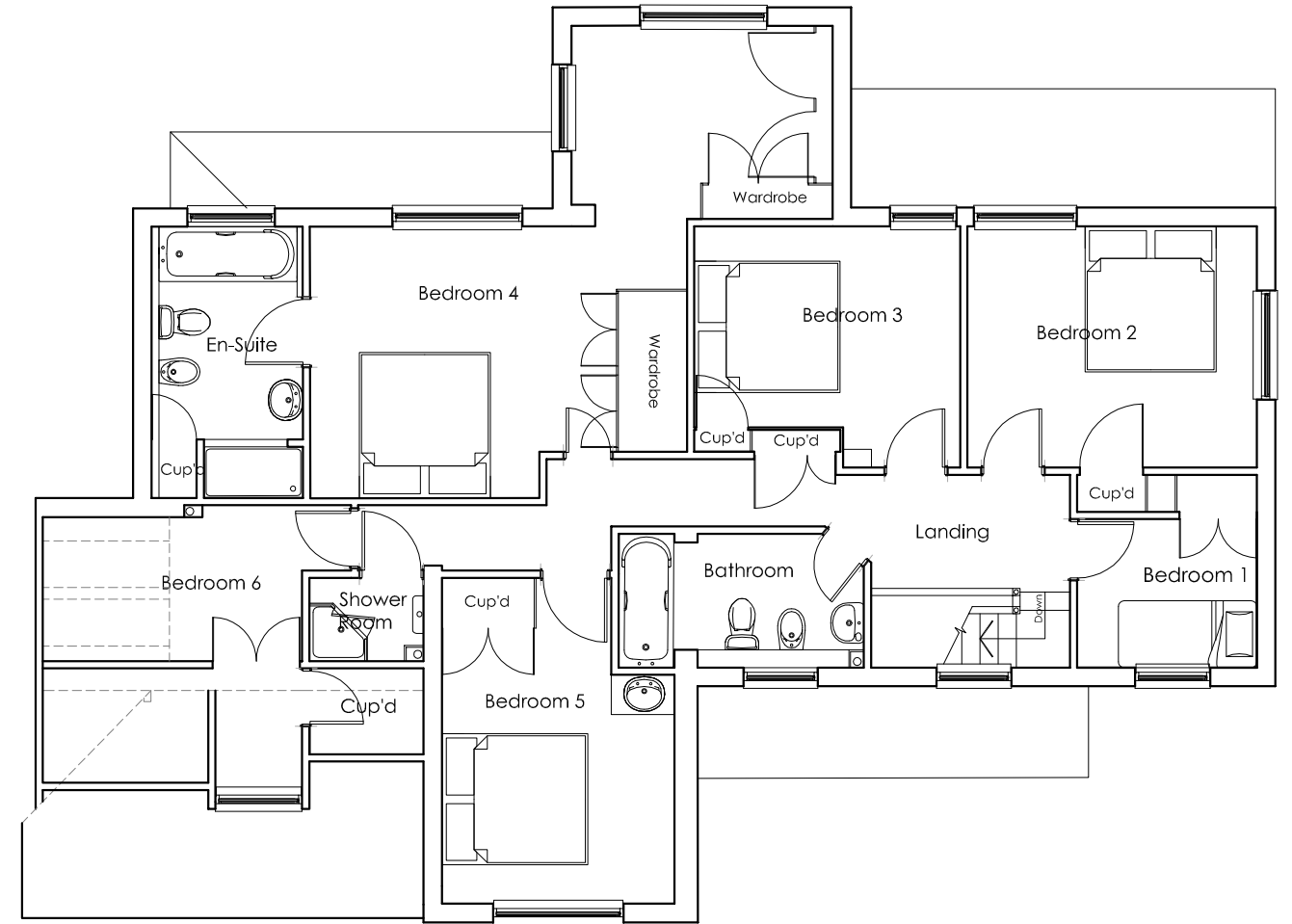

Existing First Floor Plan
Scale 1:100



RECEIVED

03/03/2021
21/00237/FUL



0 1m 2m 5m

Scale 1:100

		<div>NOTES</div> <div>This drawing is to be scaled for planning purposes only.</div> <div>All dimensions are in millimeters unless noted otherwise.</div> <div>This drawing to be read in conjunction with drawings 001 to 008</div>	<div></div> <div>ALL COPYRIGHTS RESERVED</div>	<div>Client</div> <div>Mr. B Colby</div> <div>Householder application for the removal of existing dormer window and construction of proposed gable end roof plus internal alterations and changes to fenestration.</div>	<div>Project Name and Address</div> <div>Copperbeeches, Tilehurst Lane, Binfield, RG42 5JS</div> <div>Existing Ground and First Floor Plans</div>	<div>4 Vale View, Charvil, Berkshire, RG10 5SJ</div> <div>Tel: 01189872466 Mob: 0789589043 e-mail: kjc.cad@btworld.com</div>	<div></div>	
						<div>Status</div> <div>For Approval</div>	<div>Drg No.</div> <div>K144-002</div>	<div>Rev</div> <div>/</div>
						<div>Date</div> <div>March 2021</div>		
						<div>Scale</div> <div>As shown @ A3</div>		
	Revisions					Date		