

- This drawing has been prepared in accordance with the scope of RPS's appointment with its client and is subject to the terms and conditions of that appointment. RPS accepts no liability for any use of this document other than by its client and only for the purposes for which it was prepared and provided.
- If received electronically it is the recipient's responsibility to print to correct scale. Only written dimensions should be used.
- This drawing should be used in conjunction with all other relevant drawings and specifications.

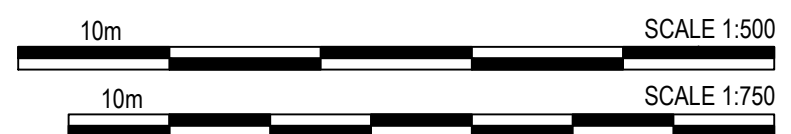

Key:

- 3750 @ 1:300 SW Drain (ID & Gradient)
- Existing Infrastructure SW Drain
- Existing Infrastructure SW Manhole
- S1 SW Manhole
- CP1 Catchpit Manhole CIV 300mm Sump
- Penstock Isolation Valve Chamber
- Hydrobrake - Flow Control Chamber
- Gatic Castalot Slot drain
- Kerb Drain
- KO Kerb Outfall Unit
- OB Gatic Outfall Unit
- RWP Rainwater Down Pipe
- SDG Sprinkler Discharge Gully
- G Road Gully
- Filter Drain
- Drainage Easement

All kerb drains to be Beany Kerbs by Marshalls. Size & specification to be determined by manufacturer. And designed to accommodate the 1:100 year event + 40% CC. With a rainfall intensity of 171mm/10 minute duration.

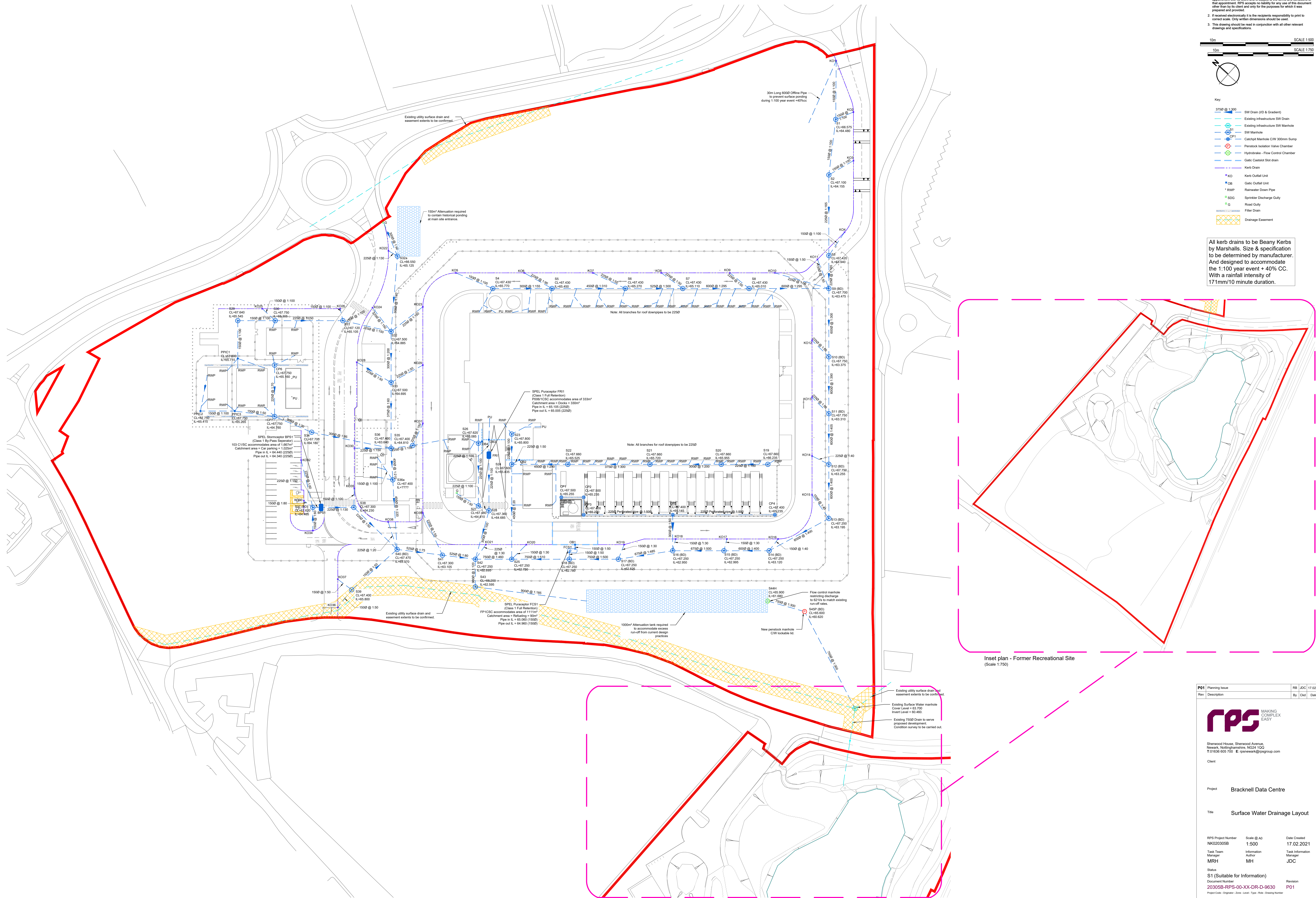

Inset plan - Former Recreational Site
(Scale 1:750)

P01	Planning Issue	RB	JDC	17.02.21
Rev	Description	By	Out	Date

rps MAKING COMPLEX EASY

Sherwood House, Sherwood Avenue,
Newark, Nottinghamshire, NG24 1QQ
T: 01636 655 700 E: rpsnewark@rpsgroup.com

Client

Project Bracknell Data Centre

Title Surface Water Drainage Layout

RPS Project Number NK020305B	Scale 1:500	Date Created 17.02.2021
Task Team Manager MRH	Information Author MH	Task Information Manager JDC

Status

S1 (Suitable for Information)

Document Number

20305B-RPS-00-XX-DR-D-9630

Revision

P01

Project Code - Originator - Zone - Level - Type - Role - Drawing Number

rpsgroup.com