

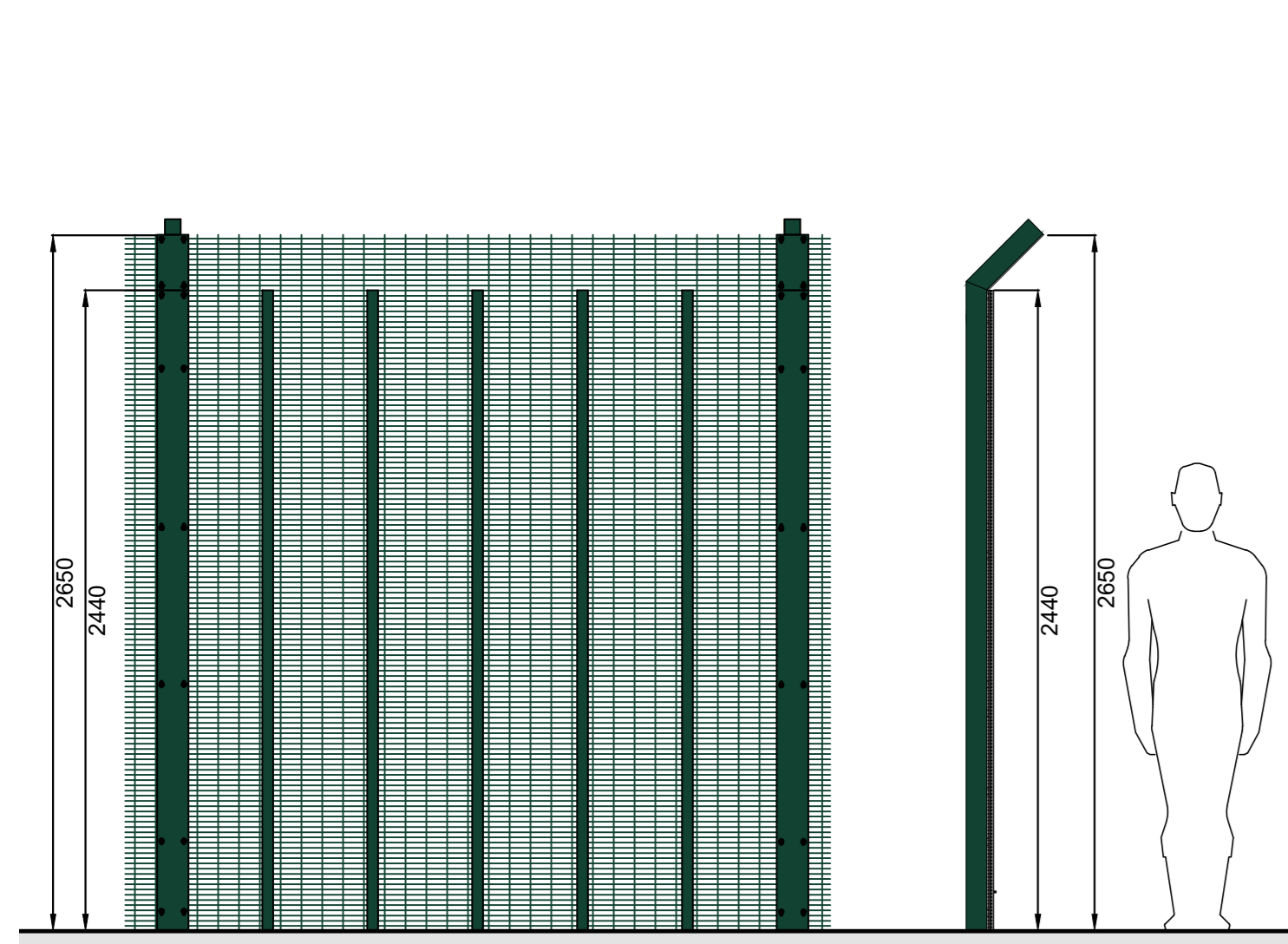

Fence Type 1 and 2 (Image for Illustration)

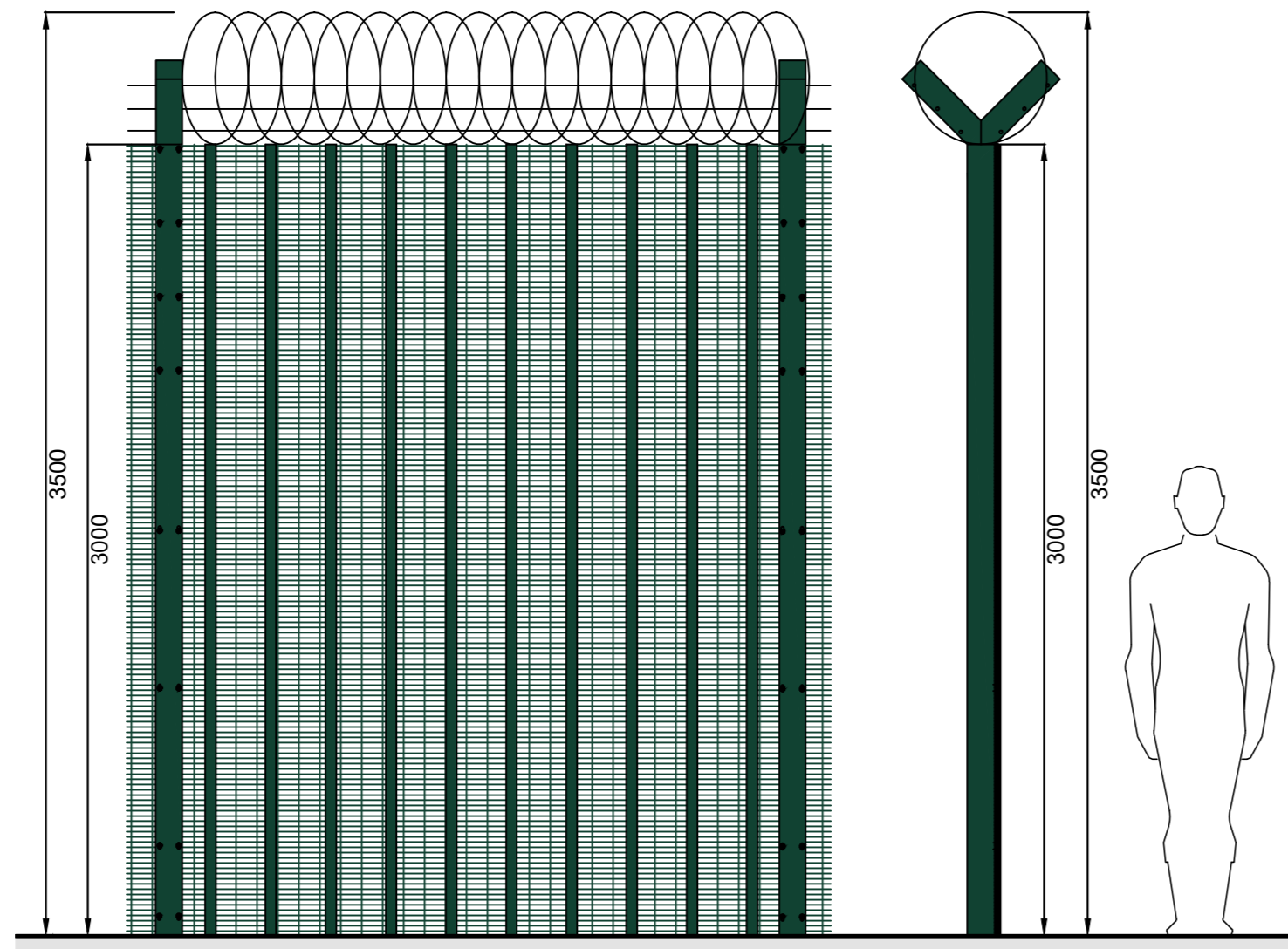

**Fence Type 1**  
1:25  
Description: Weld mesh panel fencing system  
Height: 2.65m including 0.3m cranked top  
Colour: Green (RAL 6005)



**Fence Type 2**  
1:25  
Description: Weld mesh panel fencing system  
Height: 3.5m including 0.5m barbed wire top  
Colour: Green (RAL 6005)



Fence Type 3 (Image for Illustration)



Fence Type 4 (Image for Illustration)

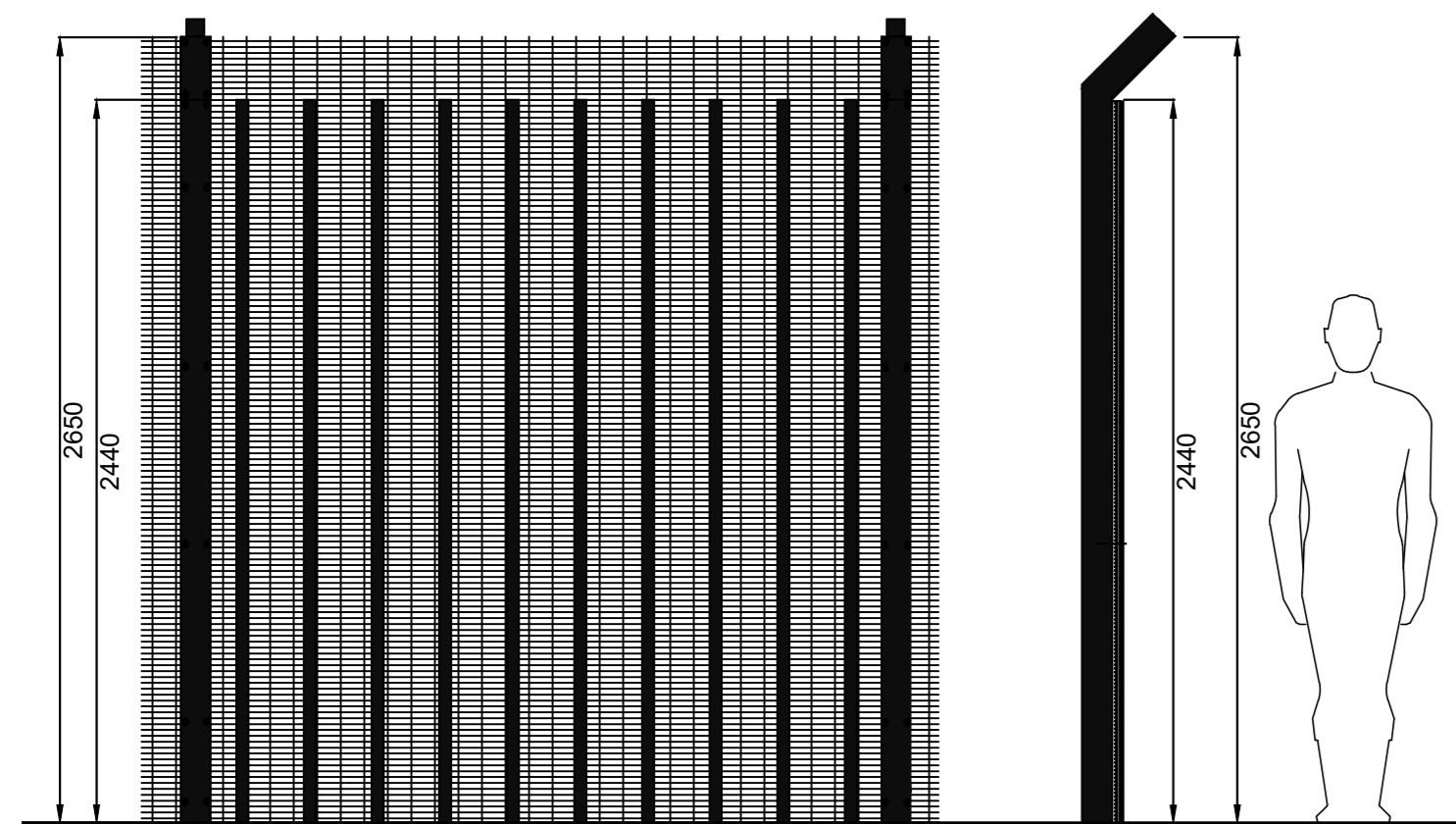

**Fence Type 3**  
1:25  
Description: Weld mesh panel fencing system  
Height: 2.65m including 0.3m cranked top  
Colour: Black

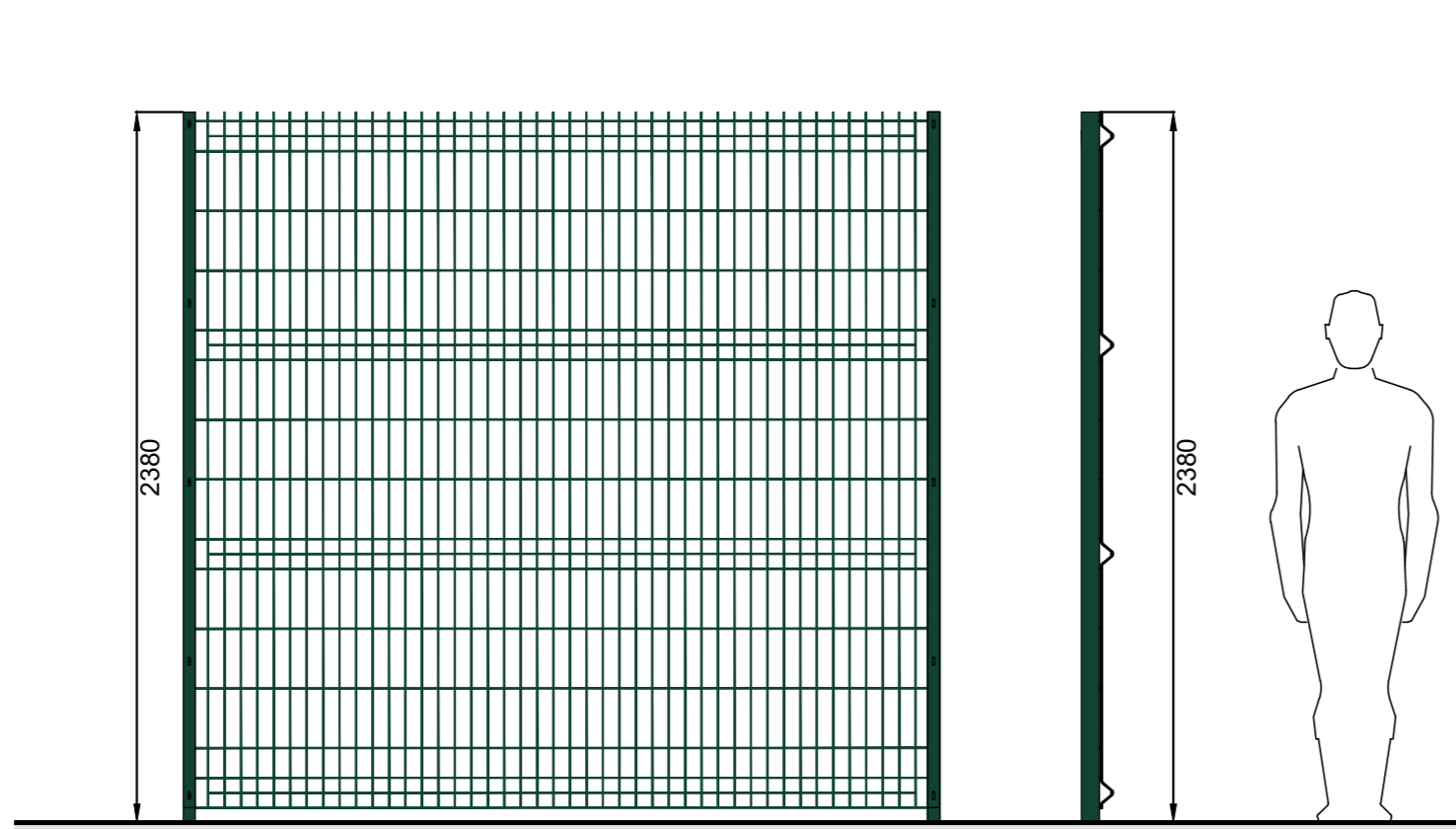

**Fence Type 4**  
1:25  
Description: Weld mesh profiled fencing system  
Height: 2.4m  
Colour: Green (RAL 6005)



(Image for Illustration)

**Bollard Type 1**  
Description: 324mm diameter bollard  
Height: 1m  
Colour: Galvanised Steel



(Image for Illustration)

**Bollard Type 2**  
Description: Lane management bollard  
Height: 1m  
Colour: Galvanised with double yellow band

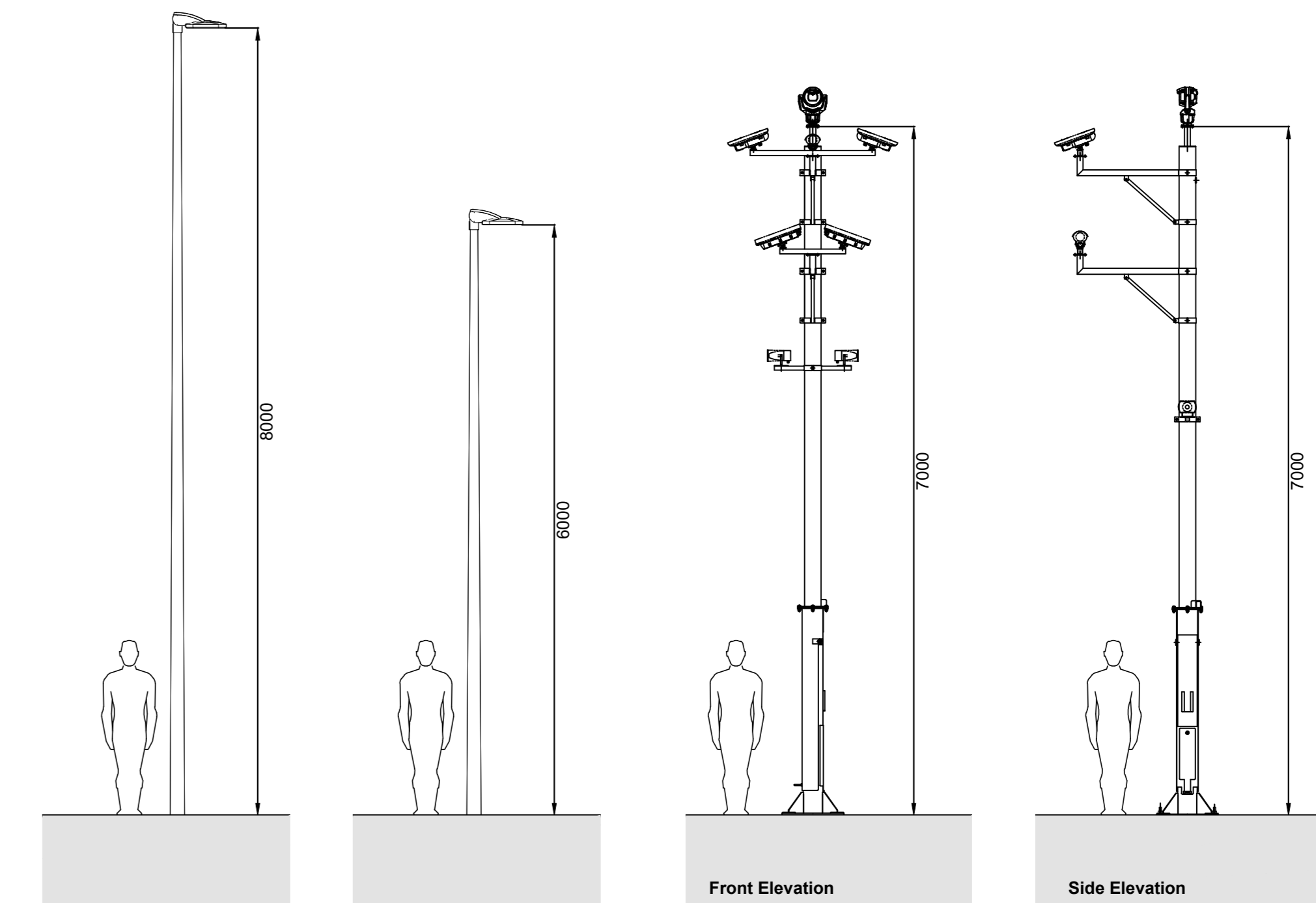

**Lighting column**  
1:50  
Colour: Black  
8m/8m

**CCTV column**  
1:50  
Colour: Black



Full site perimeter will be delineated with a post and rail fence

© 2021 RPS Group  
© Crown copyright and database rights 2021 Ordnance Survey 0100031673

Notes

1. This drawing has been prepared in accordance with the scope of RPS's appointment with its client and is subject to the terms and conditions of that appointment. RPS accepts no liability for any use of this document other than by its client and only for the purposes for which it was prepared and provided.
2. If received electronically it is the recipient's responsibility to print to correct scale. Only written dimensions should be used.
3. This drawing should be read in conjunction with all other relevant drawings and specifications.

10m SCALE 1:1000

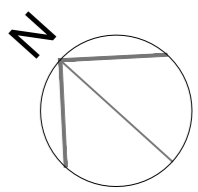

Key

- Fence Type 1**  
Description: Weld mesh panel fencing system  
Height: 2.65m including 0.3m cranked top  
Colour: Green (RAL 6005)
- Fence Type 2**  
Description: Weld mesh panel fencing system  
Height: 3.5m including 0.5m barbed wire top  
Colour: Green (RAL 6005)
- Fence Type 3**  
Description: Weld mesh panel fencing system  
Height: 2.65m including 0.3m cranked top  
Colour: Black
- Fence Type 4**  
Description: Weld mesh profiled fencing system  
Height: 2.4m  
Colour: Green (RAL 6005)
- Bollard Type 1**  
Description: 324mm diameter bollard  
Height: 1m  
Colour: Galvanised Steel
- Bollard Type 2**  
Description: Lane management bollard  
Height: 1m  
Colour: Galvanised with double yellow band
- Lighting column**  
Colour: Black
- CCTV column**  
Colour: Black

P01 Planning Issue AG LS 18/02/21

Rev Description By Ctd Date

**rps** MAKING COMPLEX EASY

Sherwood House, Sherwood Avenue,  
Newark, Nottinghamshire, NG24 1QQ  
T: 01636 655 700 E: rpsnewark@rpsgroup.com

Client

Project Bracknell Data Centre

Title Proposed Fence Types

RPS Project Number Scale @ A0 Date Created  
NK020305B 1:1000 19/11/20  
Task Team Information Task Information  
Manager Author Manager  
KF LTS KF

Status  
Preliminary  
Document Number Revision  
20305B-RPS-00-XX-DR-A-9504 P01  
Project Code - Originator - Zone - Level - Type - Role - Drawing Number  
rpsgroup.com