

Notes

1. This drawing has been prepared in accordance with the scope of RPS's appointment with its client and is subject to the terms and conditions of that appointment. RPS accepts no liability for any use of this document other than by its client and only for the purposes for which it was prepared and provided.
2. If received electronically it is the recipients responsibility to print to correct scale. Only written dimensions should be used.
3. This drawing should be read in conjunction with all other relevant drawings and specifications.

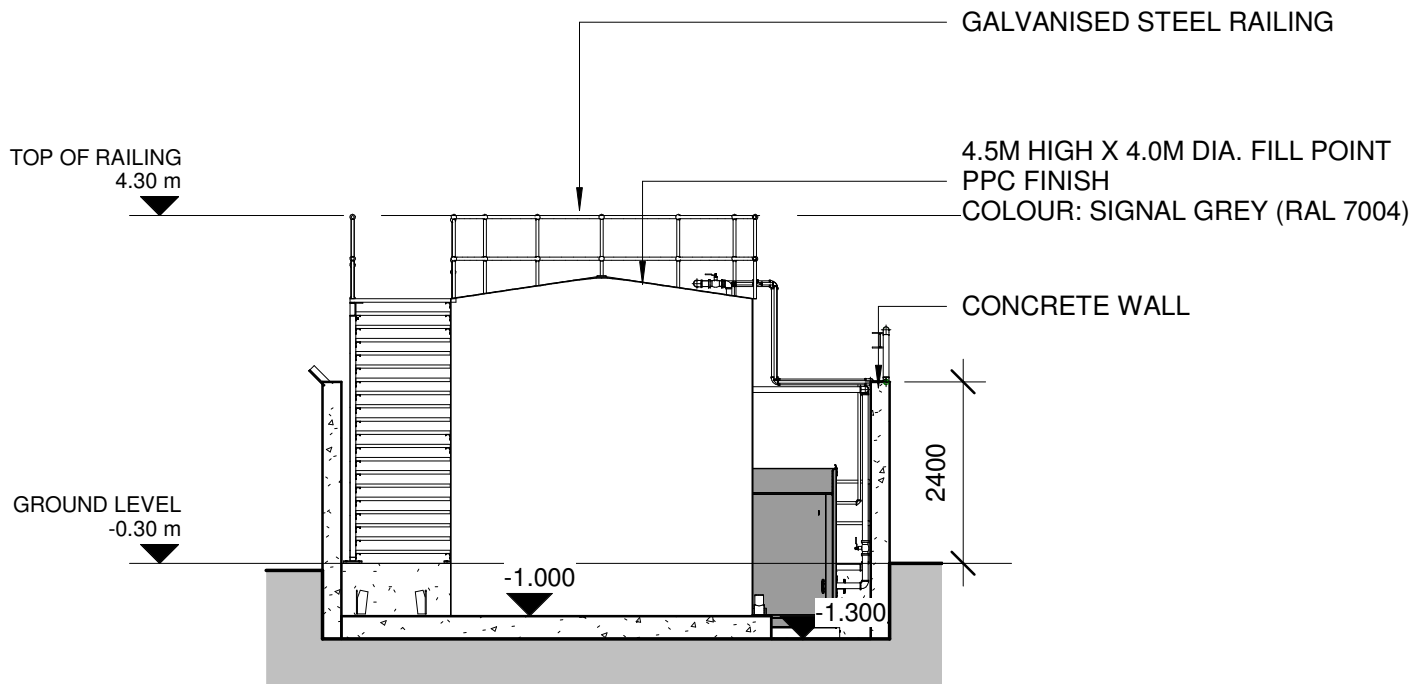

SECTION A
1 : 100

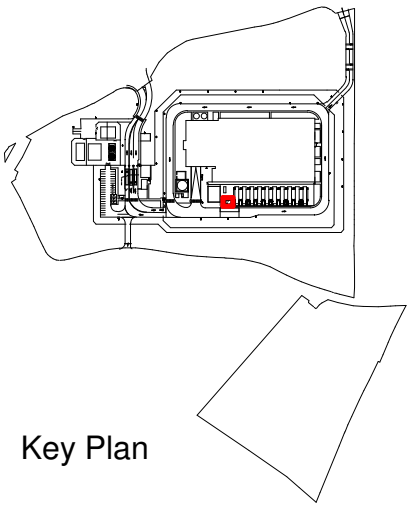
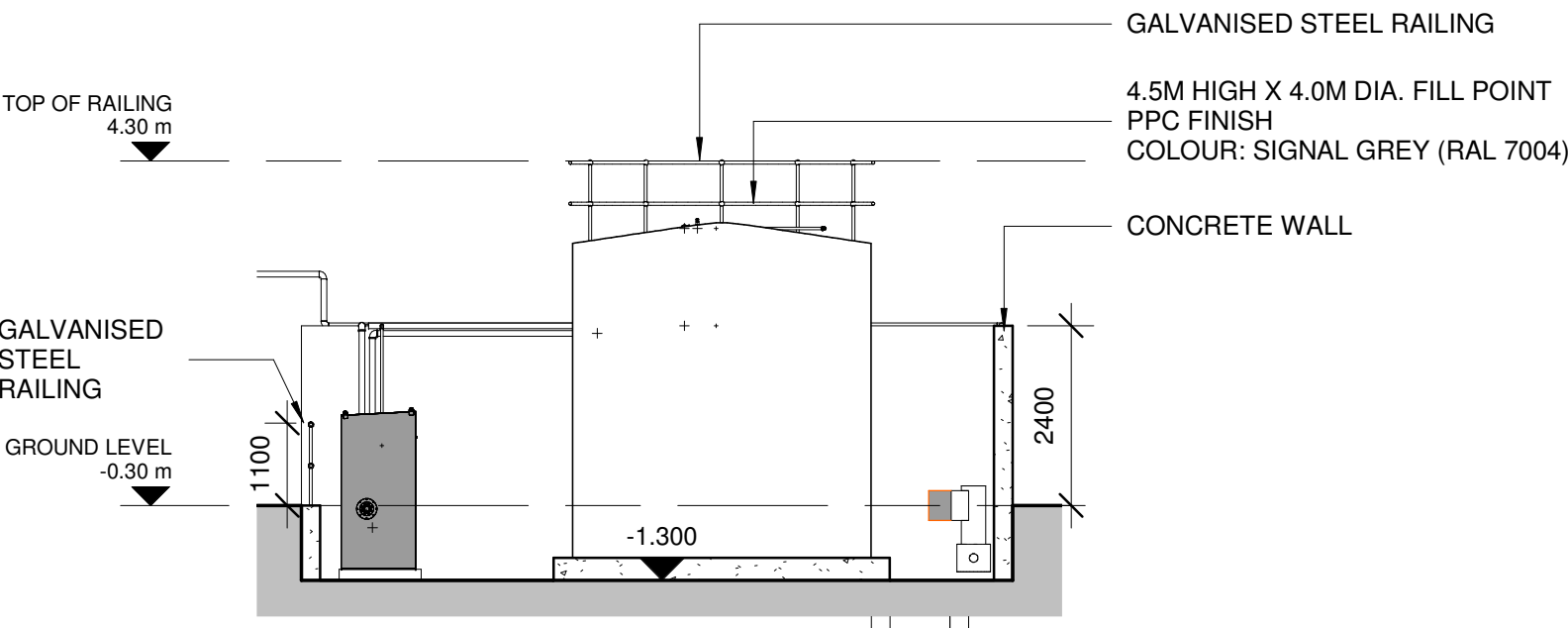

SECTION B
1 : 100

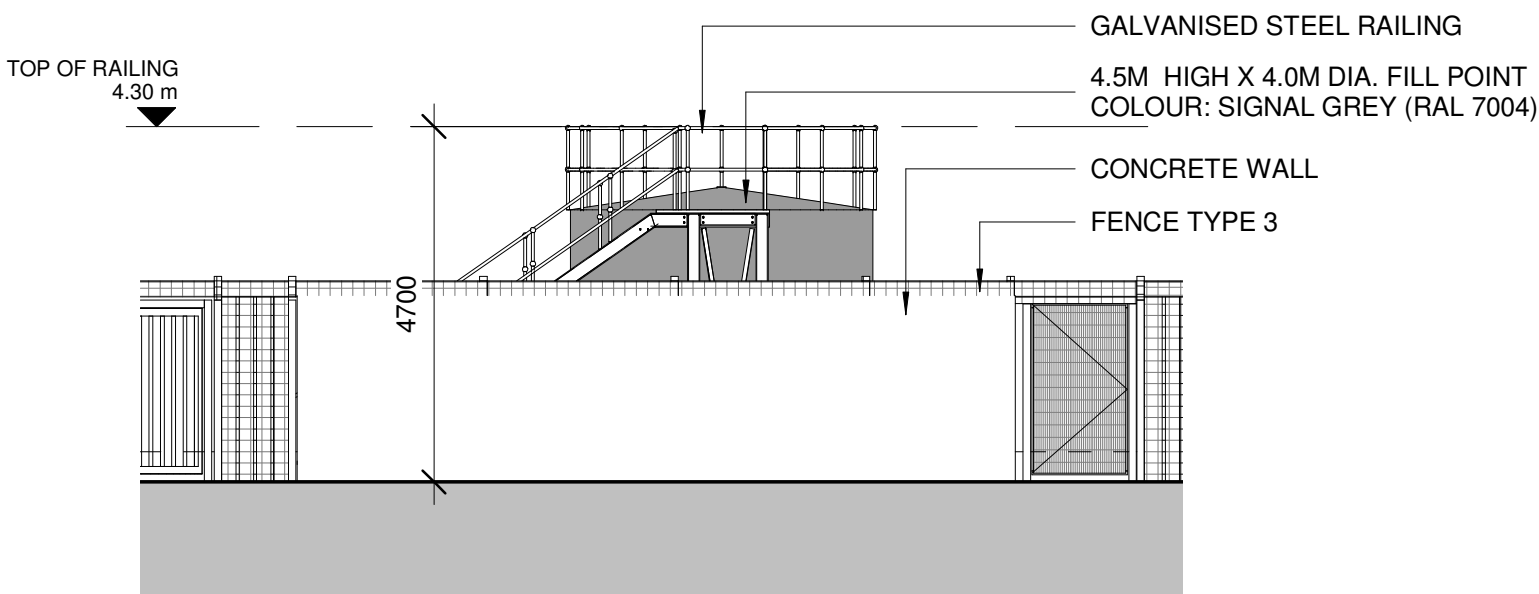

FILL POINT - SOUTH ELEVATION
1 : 100

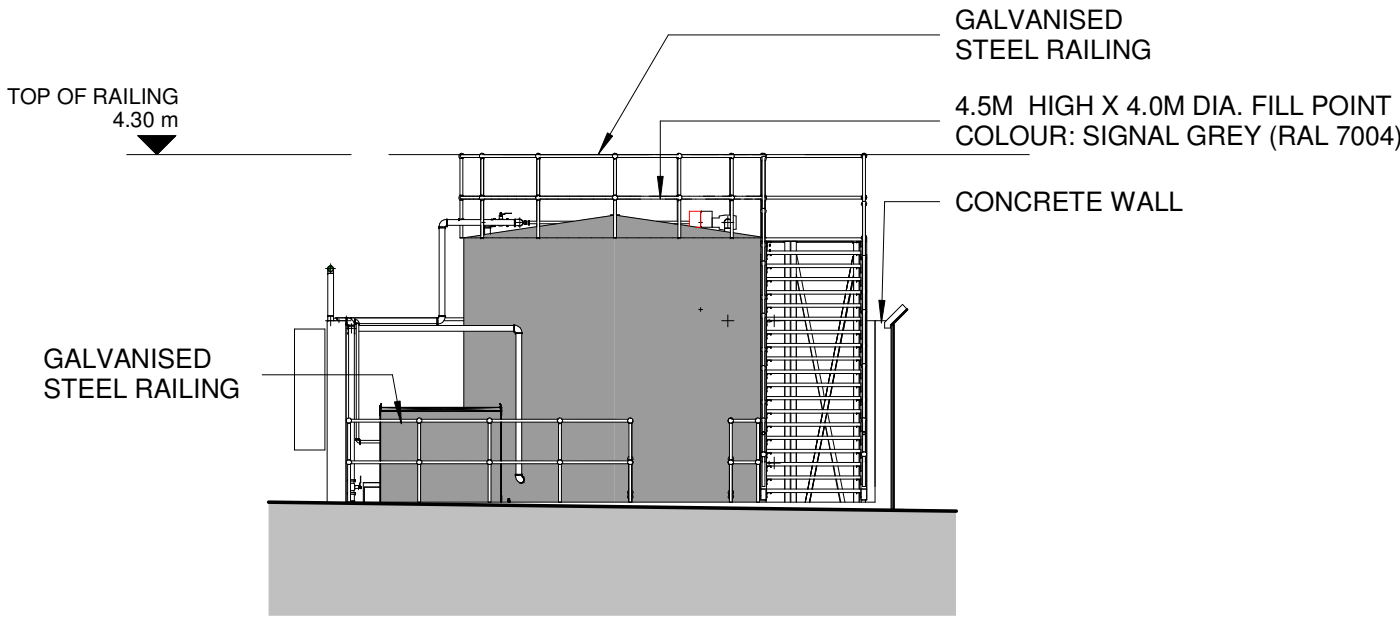

FILL POINT - WEST ELEVATION
1 : 100

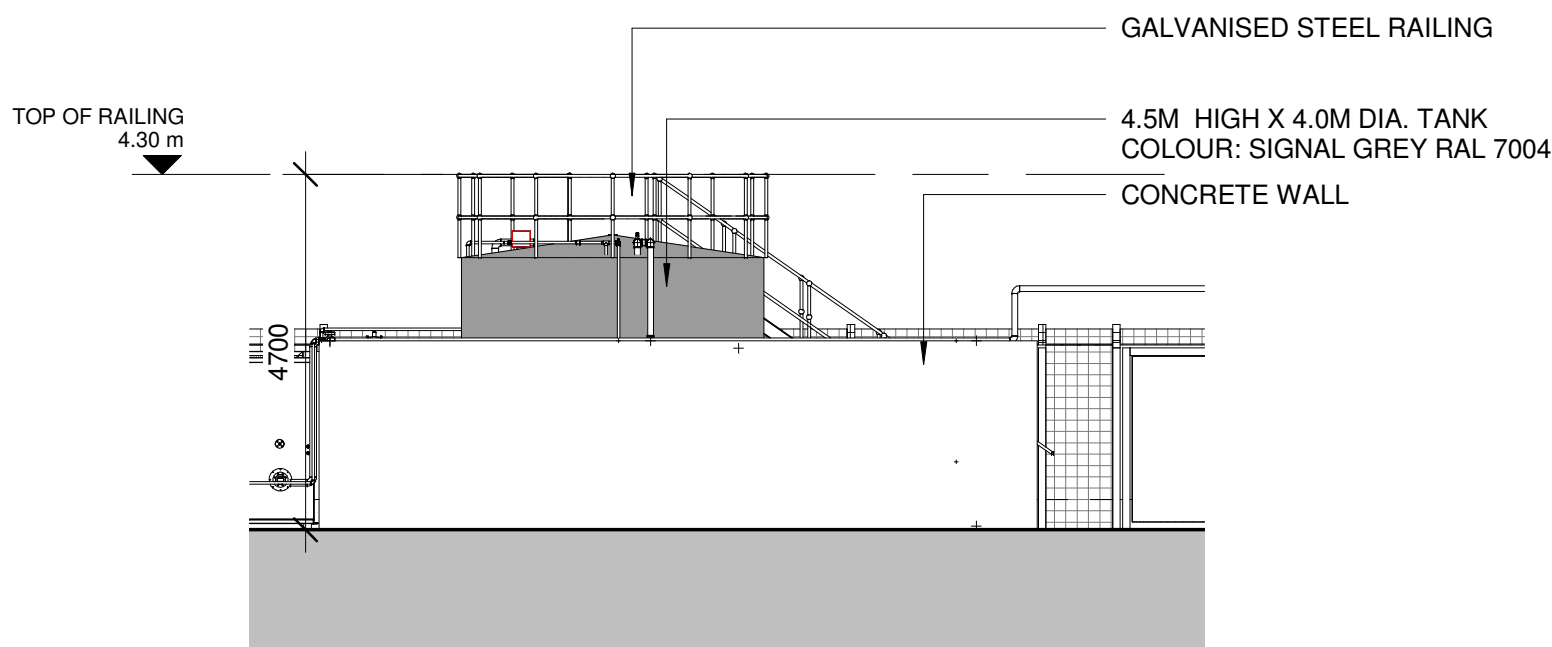

FILL POINT - NORTH ELEVATION
1 : 100

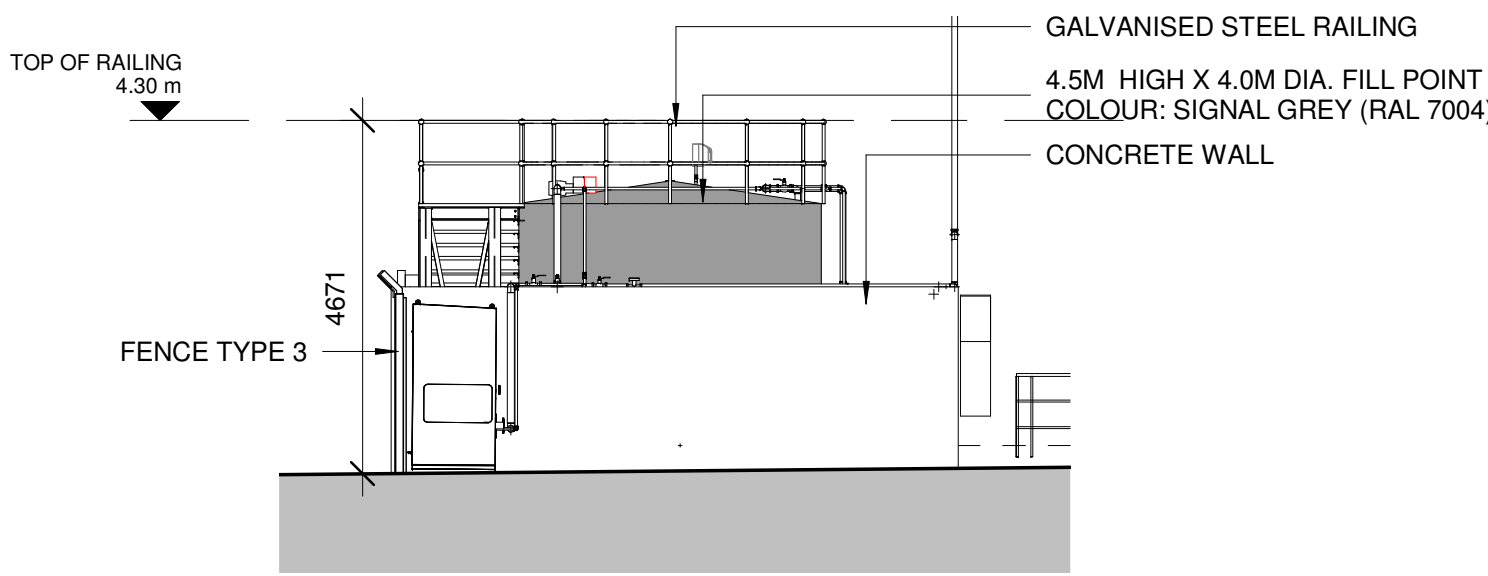

FILL POINT - EAST ELEVATION
1 : 100

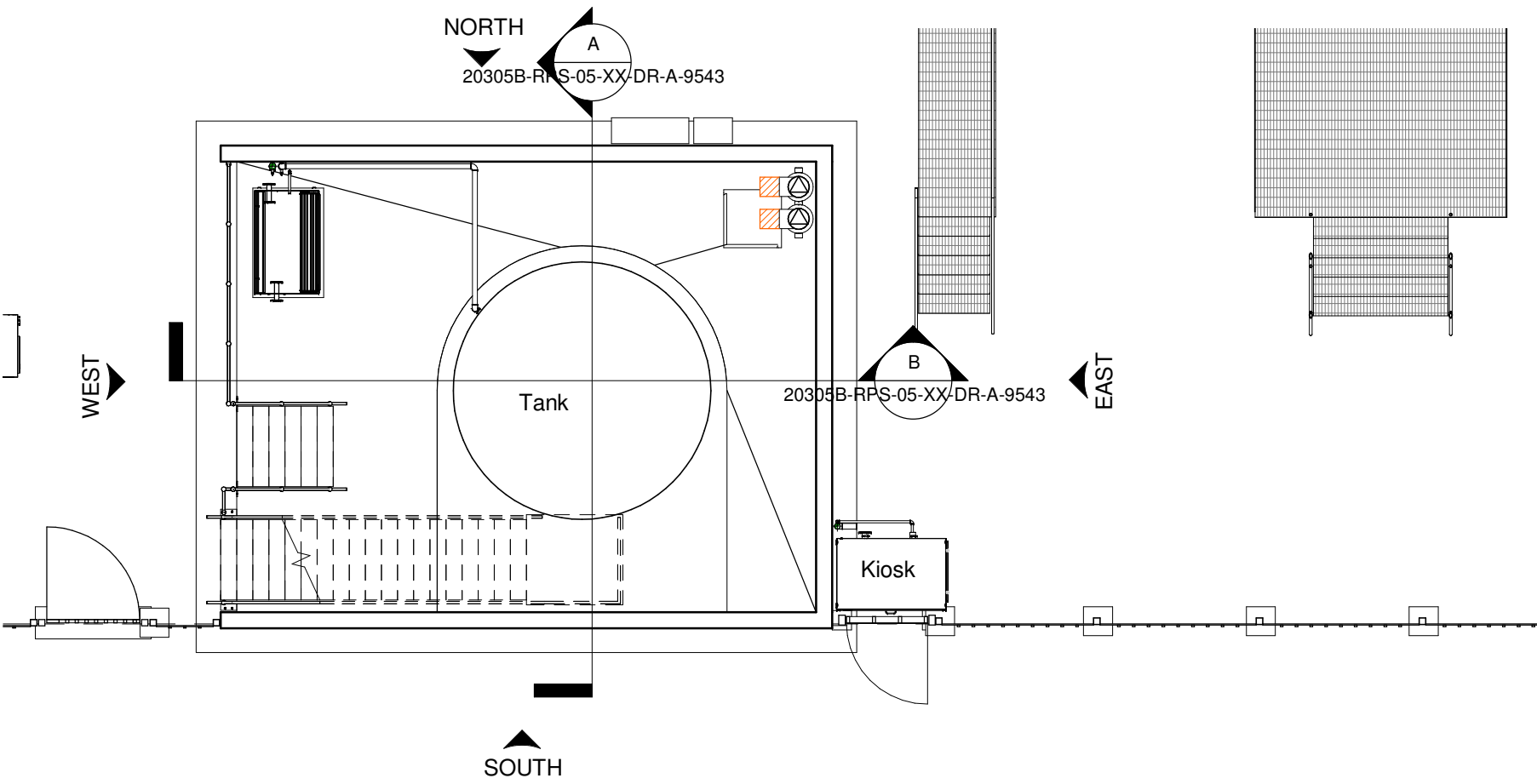

FILL POINT PLAN
1 : 100

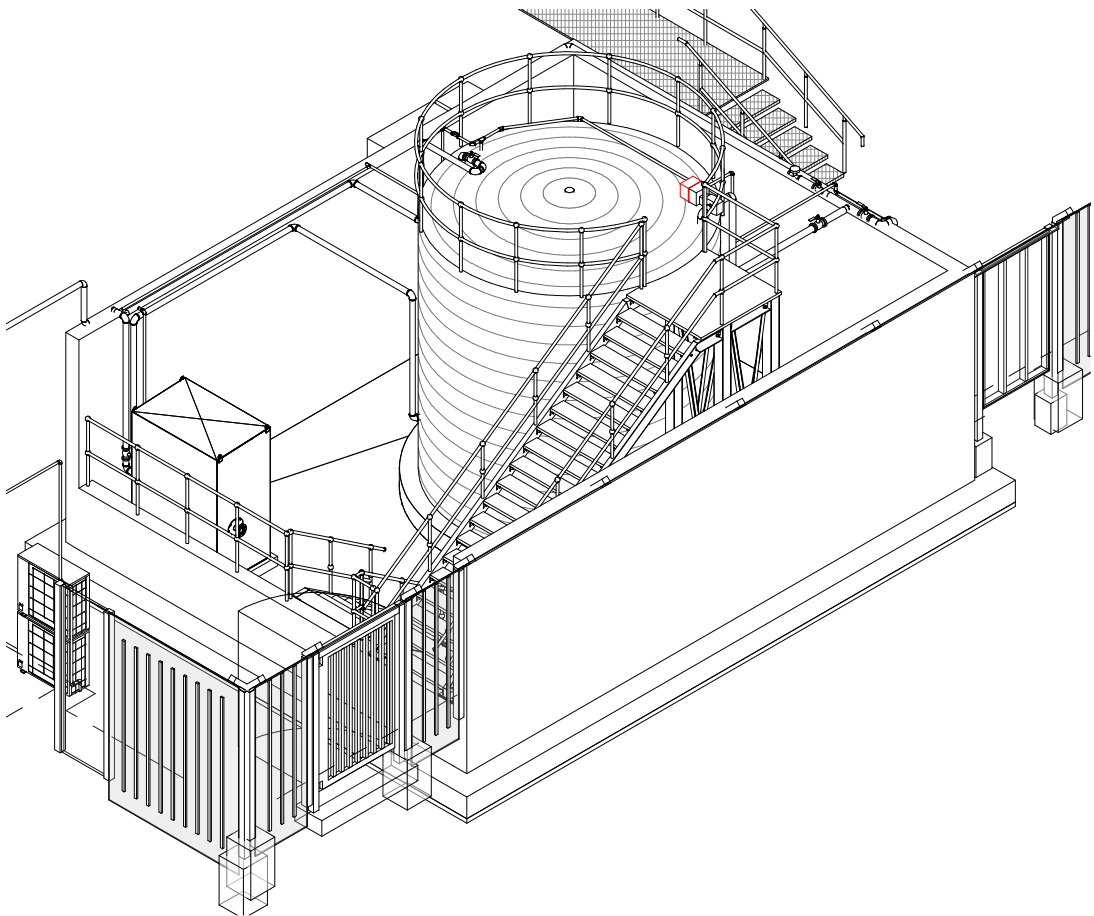

3D VIEW

1m SCALE 1:50

P01	Planning Submission	LS	KF	19.02.21
Rev	Description	By	Ckd	Date



Sherwood House, Sherwood Avenue,
Newark, Nottinghamshire, NG24 1QQ
T:01636 605 700 E:exp@rpsgroup.com

Client

Project Bracknell Data Centre

Title Ancillary Fuel Tank GA

RPS Project Number 20305B Scale 1 : 100 Date Created 19.02.21

Task Team Manager KF Information Author LS Task Information Manager KF

Status Preliminary Document Number 20305B-RPS-05-XX-DR-A-9543 Revision P01

rpsgroup.com