

NORTH ELEVATION - PART 1 OF 2
1:200

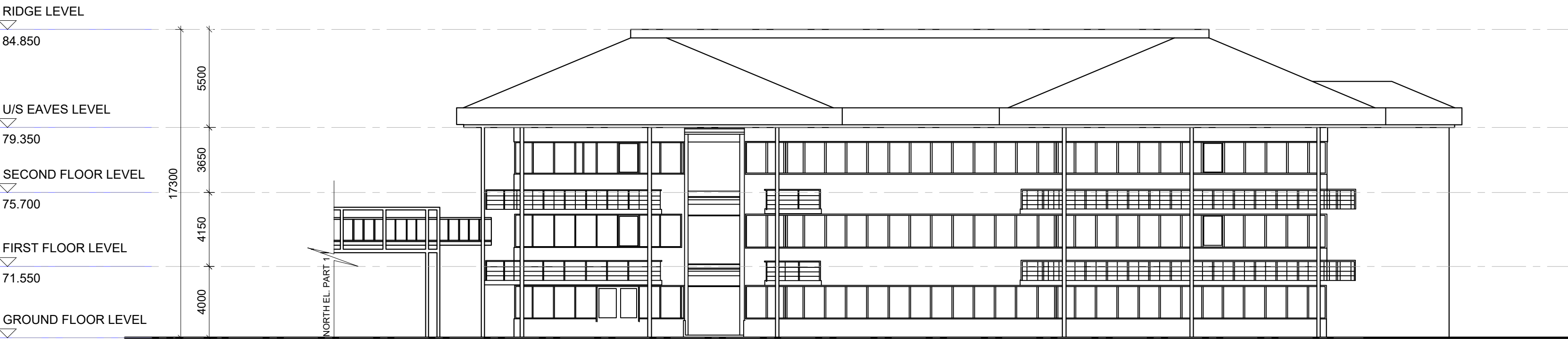

NORTH ELEVATION ELEVATION - PART 2 OF 2
1:200

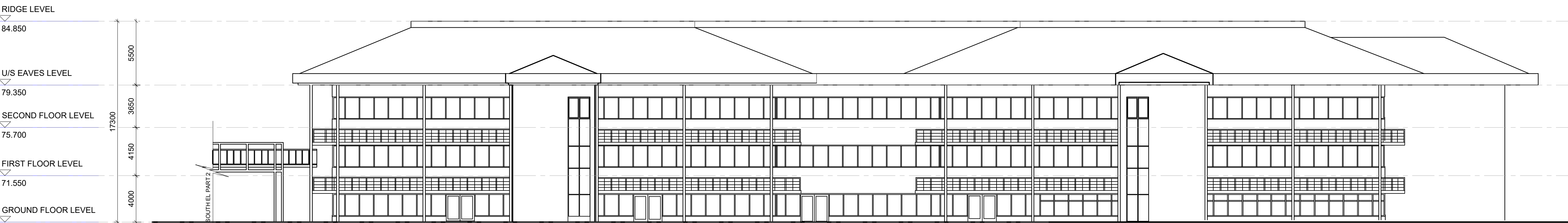

SOUTH ELEVATION - PART 1 OF 2
1:200



SOUTH ELEVATION - PART 2 OF 2
1:200

© 2020 RPS Group

Notes

1. This drawing has been prepared in accordance with the scope of RPS's appointment with its client and is subject to the terms and conditions of that appointment. RPS accepts no liability for any use of this document other than by its client and only for the purposes for which it was prepared and provided.
2. If received electronically it is the recipient's responsibility to print to correct scale. Only written dimensions should be used.
3. This drawing should be read in conjunction with all other relevant drawings and specifications.

General Notes:

- These elevations have been drafted from as built information and are indicative of the scale of the existing buildings to be demolished.
- There are no records of the East and West Elevations.

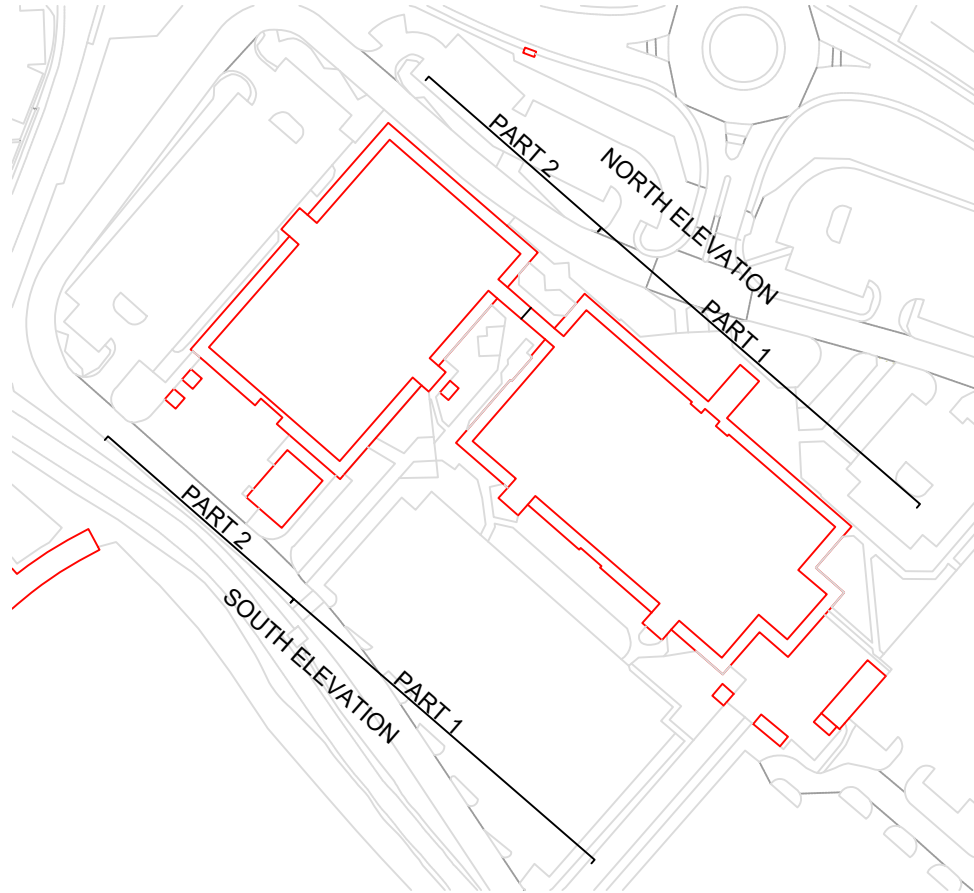

KEY PLAN
NTS

P01	Planning Issue	JS	KF	26.02.21
Rev	Description	By	Ckd	Date



Sherwood House, Sherwood Avenue,
Newark, Nottinghamshire, NG24 1QQ
T:01636 605 700 E: rpsnewark@rpsgroup.com

Client

Project Bracknell Data Centre

Title Existing Building Elevations

RPS Project Number	Scale @ A1	Date Created
20305B	1:200	24.02.21
Task Team Manager	Information Author	Task Information Manager
KF	JS	LS

Status
S1 (Suitable for Information)

Document Number	Revision
20305B-RPS-00-XX-DR-A-9508	P01
Project Code - Originator - Zone - Level - Type - Role - Drawing Number	

rpsgroup.com

