

1. This drawing has been prepared in accordance with the scope of RPS's appointment with its client and is subject to the terms and conditions of that appointment. RPS accepts no liability for any use of this document other than by its client and only for the purposes for which it was prepared and provided.
2. If received electronically it is the recipients responsibility to print to correct scale. Only written dimensions should be used.
3. This drawing should be read in conjunction with all other relevant drawings and specifications.

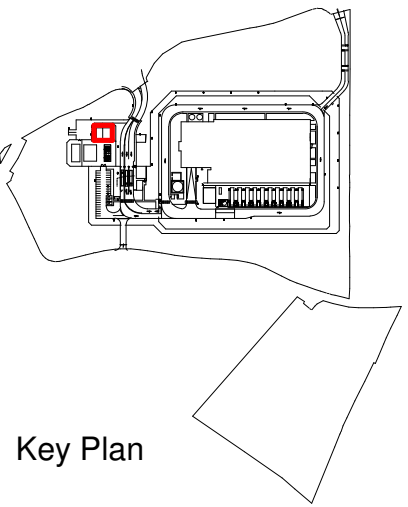

**MATERIAL LEGEND:**

- 1** ROOF:  
· MULTILAYER BITUMINOUS MEMBRANE SYSTEM AND PIR INSULATION, LAID TO FALL OVER CONCRETE DECK.
- 2** WALLS:  
· TRAPEZOIDAL PROFILE COMPOSITE CLADDING, VERTICALLY LAID  
· SUPPORT RAILS FIXED TO STRUCTURAL BLOCKWORK LINING  
· CLADDING COLOUR: ANTHRACITE RAL 7016
- 3** DOORS:  
· STEEL COMPOSITE DOOR  
· FINISH: ANTHRACITE RAL 7016
- 4** METAL VENT LOUVRE  
· FINISH: ANTHRACITE RAL 7016
- 5** PPC METAL HOPPER AND DOWNPIPE:  
· FINISH: BLACK RAL 9005
- 6** CAT LADDER X FINISH  
· GALVANISED STEEL

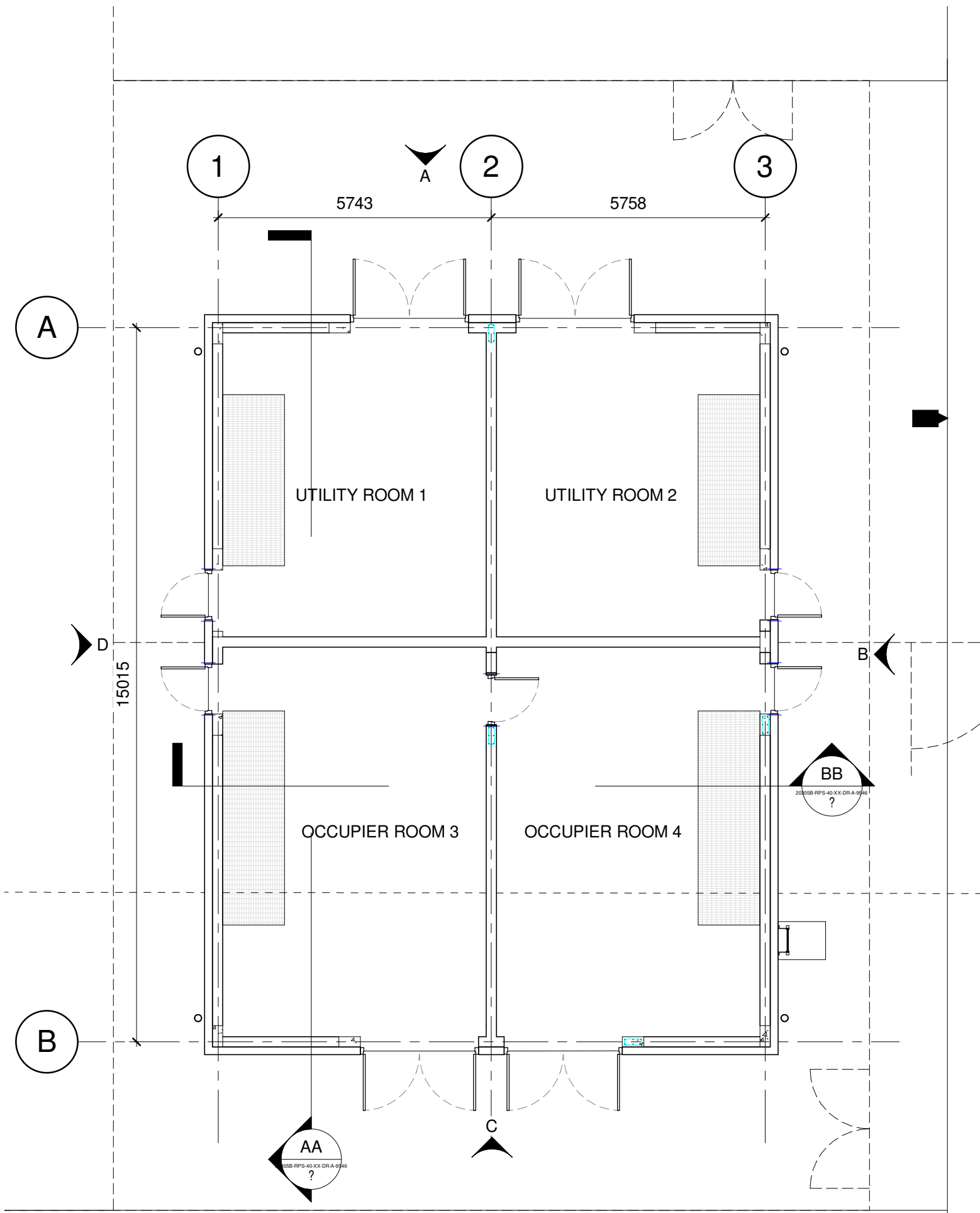

**TEMPORARY COMPOUND - GA PLAN**  
1 : 100

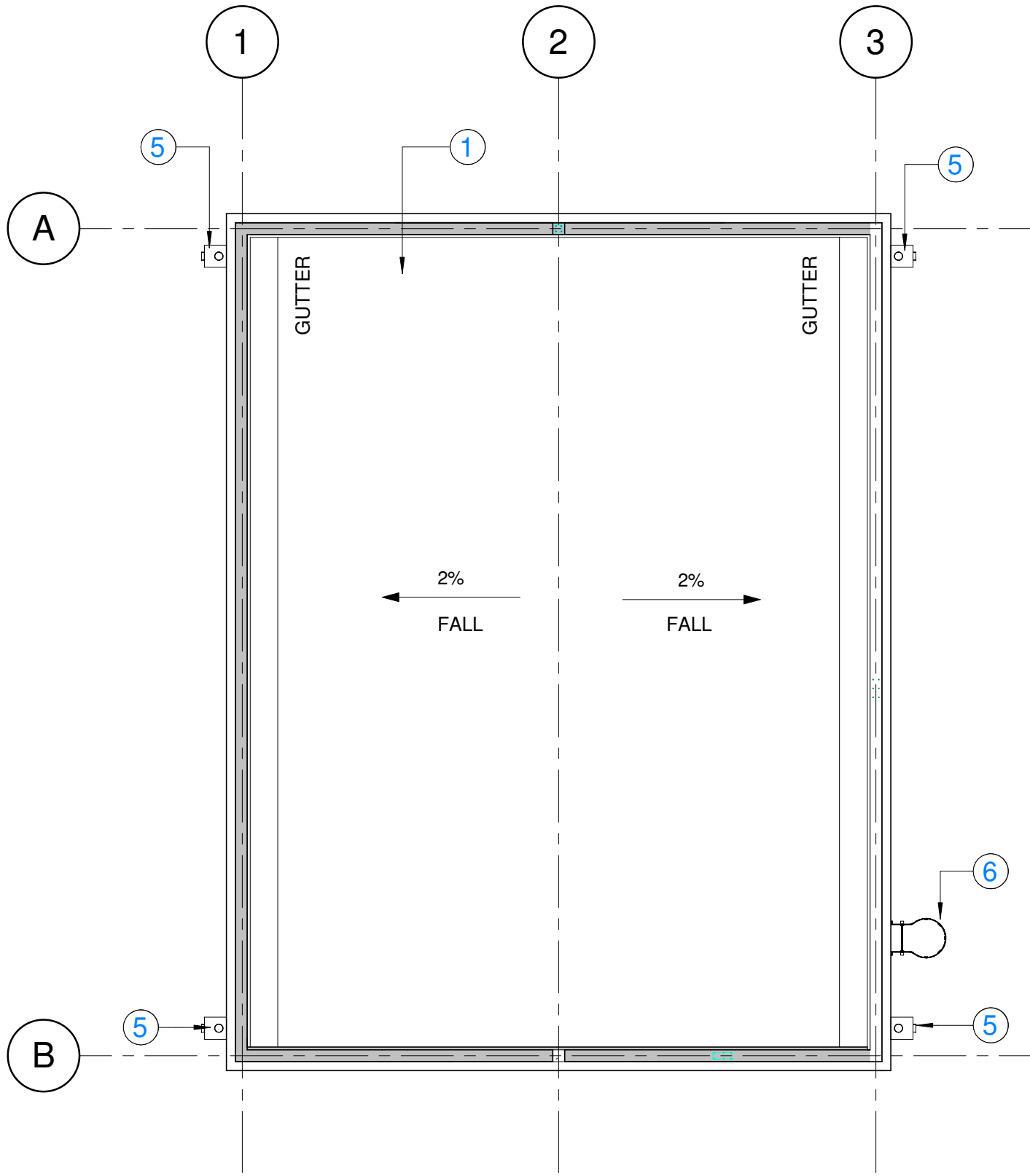

**TEMPORARY COMPOUND - ROOF PLAN**  
1 : 100

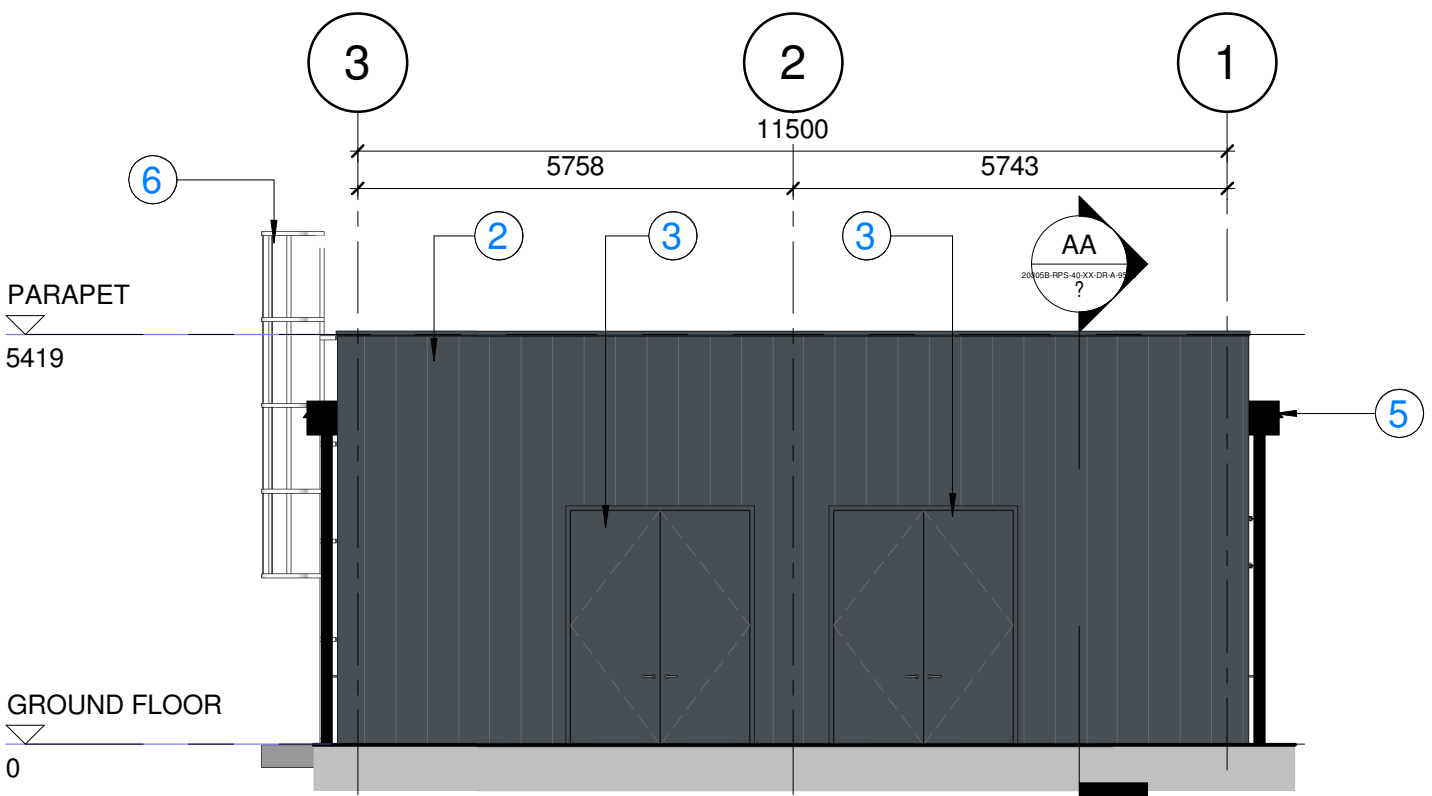
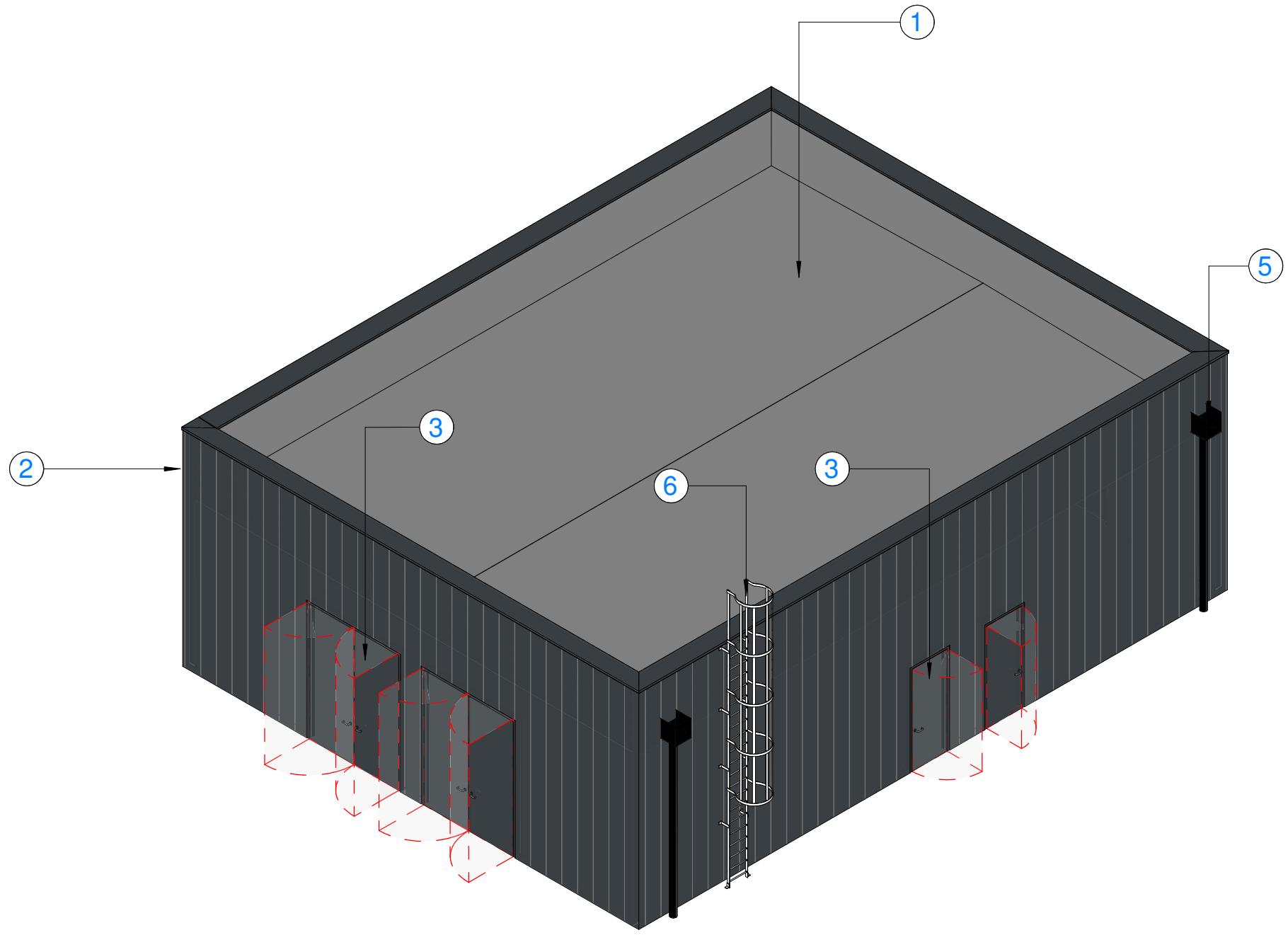

**ELEVATION A**  
1 : 100

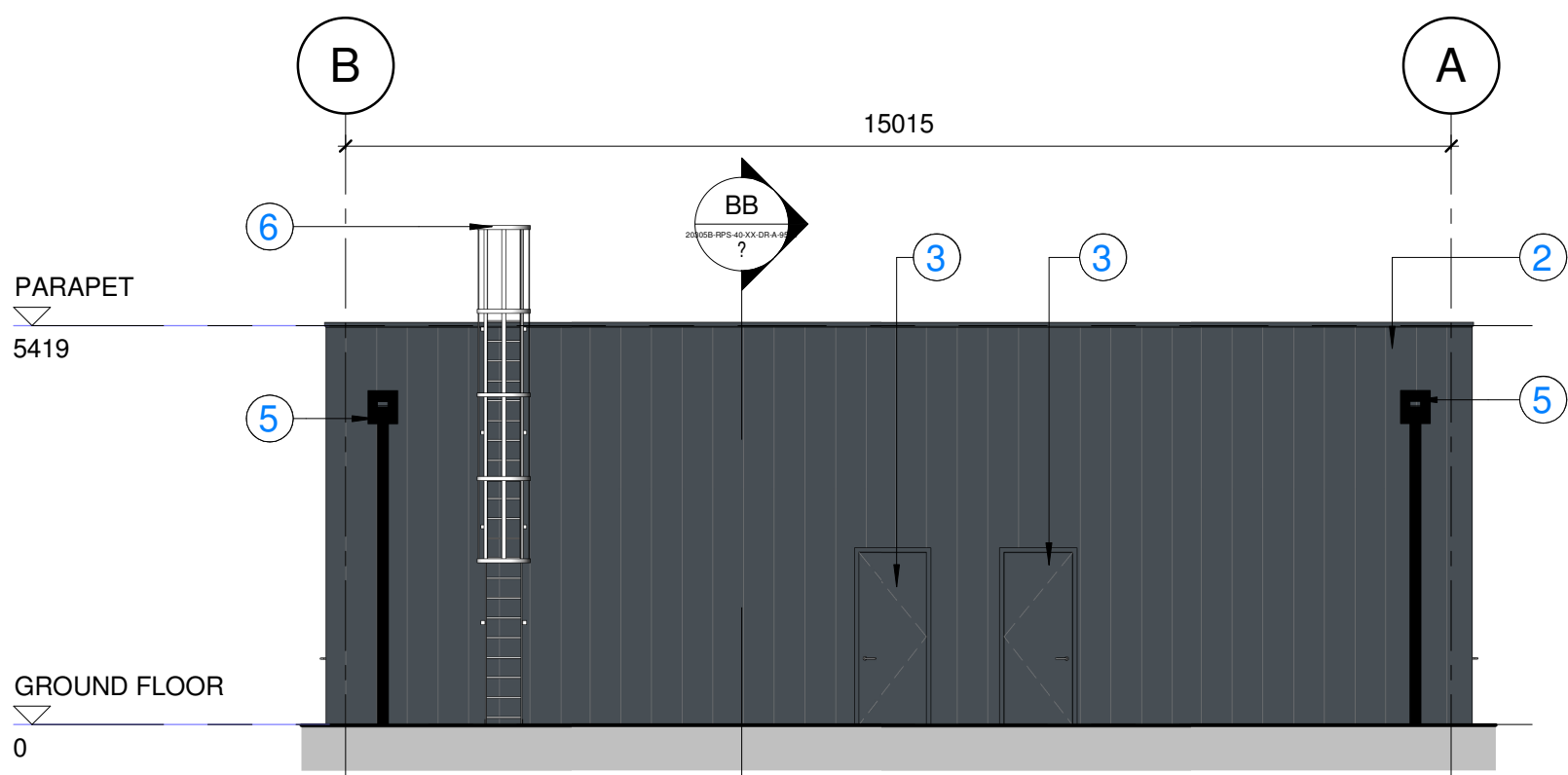

**ELEVATION B**  
1 : 100

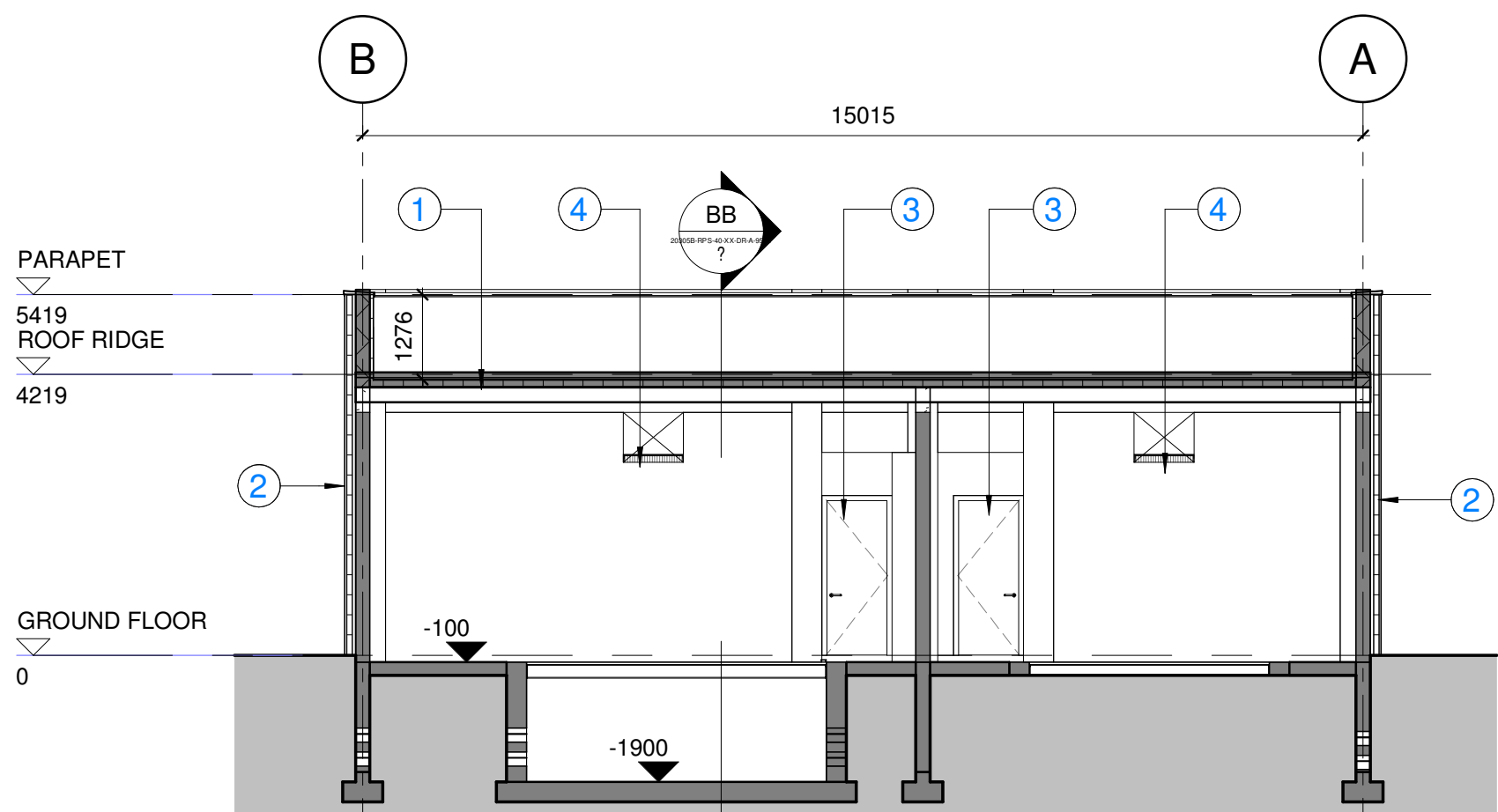

**SECTION AA**  
1 : 100

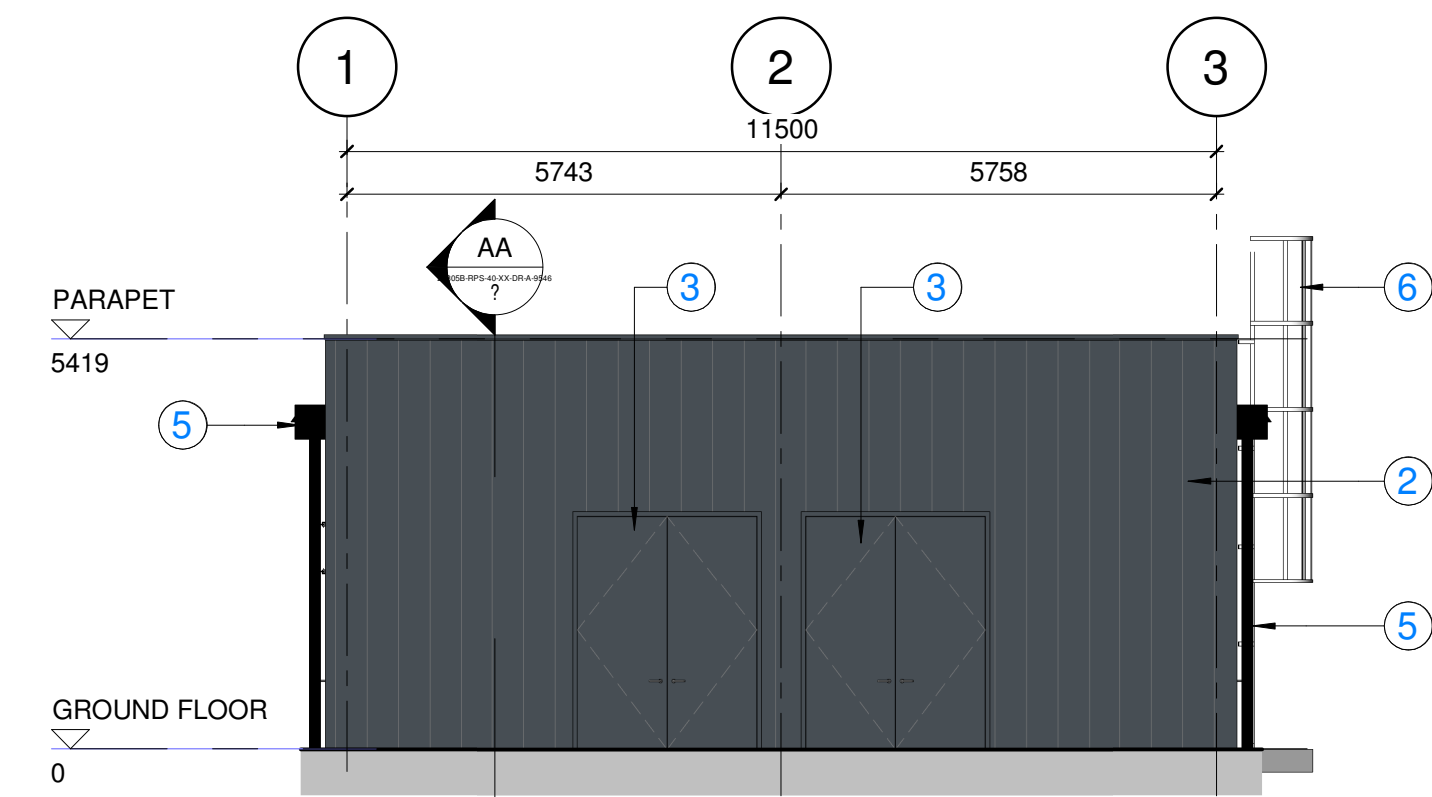

**ELEVATION C**  
1 : 100

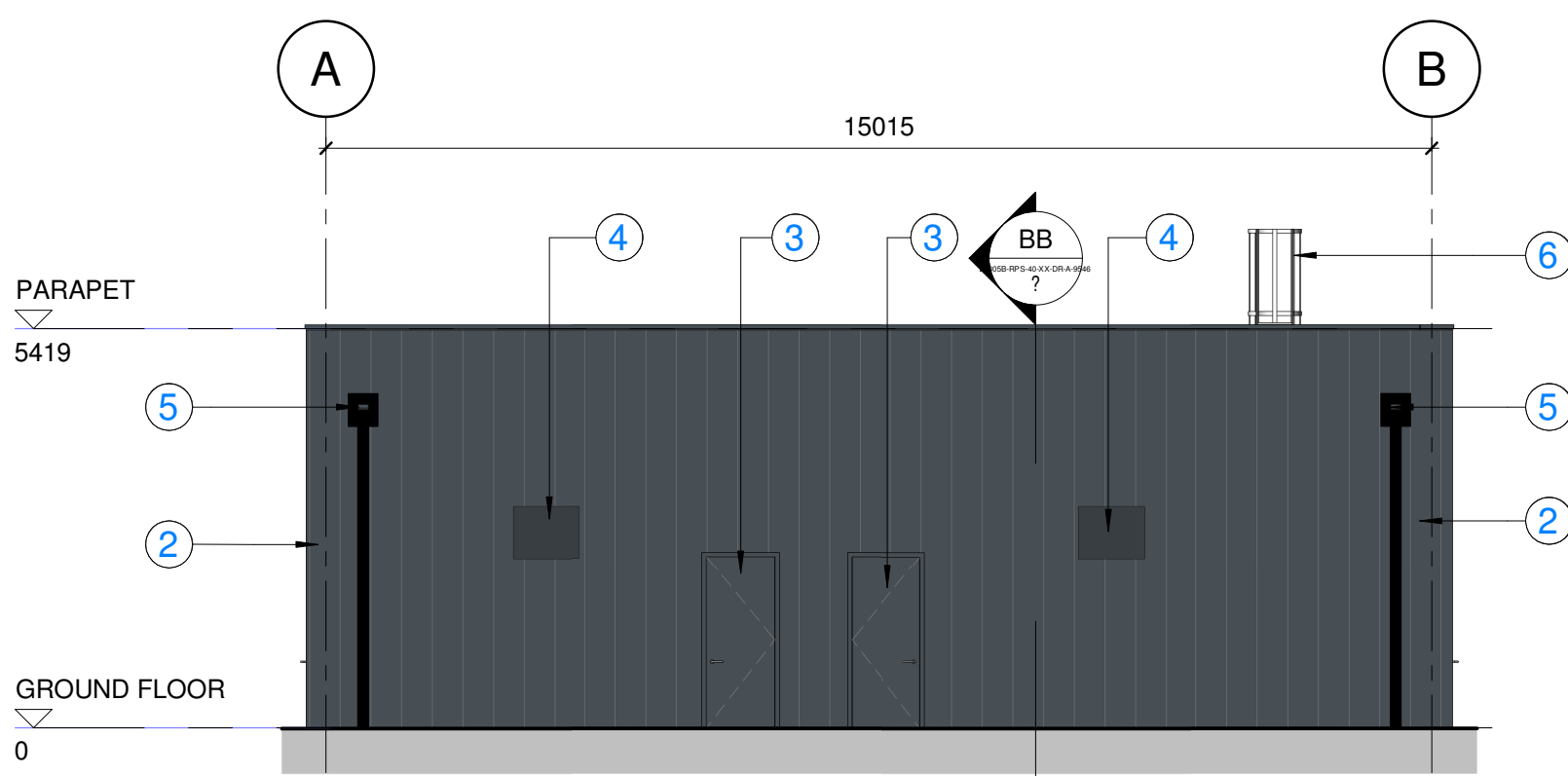

**ELEVATION D**  
1 : 100

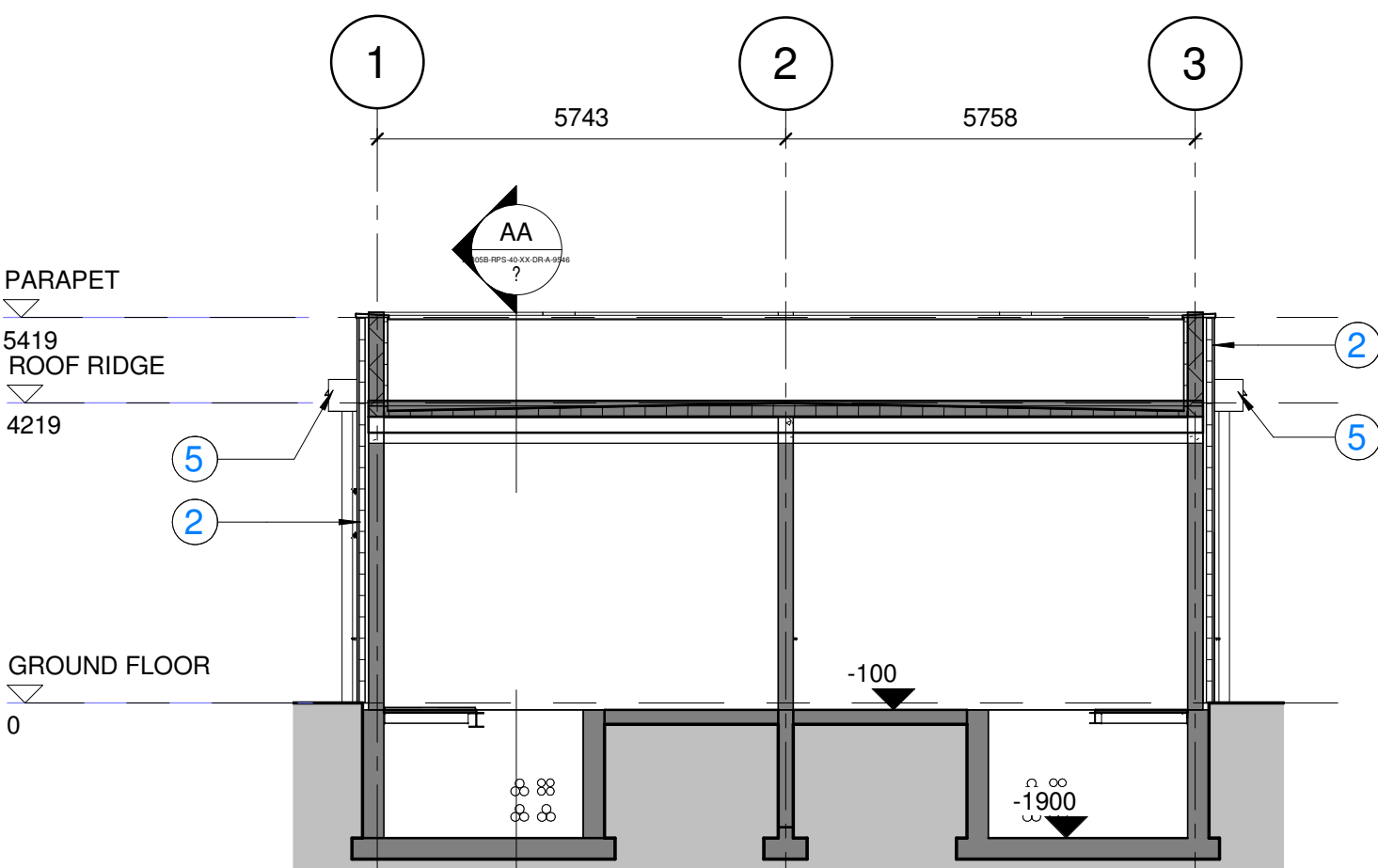

**SECTION BB**  
1 : 100



P01	Planning Submission	TP	KF	19.02.12
Rev	Description	By	Ckd	Date



Sherwood House, Sherwood Avenue,  
Newark, Nottinghamshire, NG24 1QQ  
T:01636 605 700 Expsnewark@rpsgroup.com

Client

Project **Bracknell Data Centre**

Title **Ancillary - Temporary MV  
Compound Buildings  
GA, Section & Elevations**

RPS Project Number **20305B** Scale @A1 **1 : 100** Date Created **19.02.21**

Task Team Manager **DF** Information Author **JS** Task Information Manager **KF**

Status **Preliminary**

Document Number **20305B-RPS-40-XX-DR-A-9545**

Project Code - Originator - ValidSys - Level/Loc - Type - Role - Drawing Number

**rpsgroup.com**

Revision **P01**