

Notes

1. This drawing has been prepared in accordance with the scope of RPS's appointment with its client and is subject to the terms and conditions of that appointment. RPS accepts no liability for any use of this document other than by its client and only for the purposes for which it was prepared and provided.
2. If received electronically it is the recipients responsibility to print to correct scale. Only written dimensions should be used.
3. This drawing should be read in conjunction with all other relevant drawings and specifications.

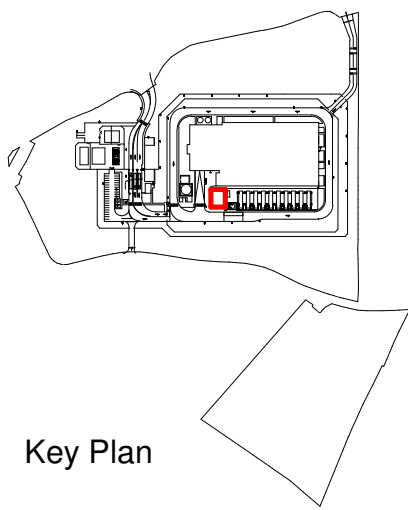

Key Plan

MATERIAL LEGEND:

- 1 ROOF:
  - MULTILAYER BITUMINOUS MEMBRANE SYSTEM AND PIR INSULATION, LAID TO FALL OVER CONCRETE DECK
- 2 WALLS:
  - TRAPEZOIDAL PROFILE COMPOSITE CLADDING, VERTICALLY LAID
  - SUPPORT RAILS FIXED TO STRUCTURAL BLOCKWORK LINING
  - CLADDING COLOUR: ANTHRACITE RAL 7016
- 3 DOORS:
  - STEEL COMPOSITE DOOR
  - FINISH: ANTHRACITE RAL 7016
- 4 METAL VENT LOUVRE
  - FINISH: ANTHRACITE RAL 7016
- 5 PPC METAL HOPPER AND DOWNPIPE:
  - FINISH: BLACK RAL 9005
- 6 CAT LADDER
  - FINISH: GALVANISED STEEL

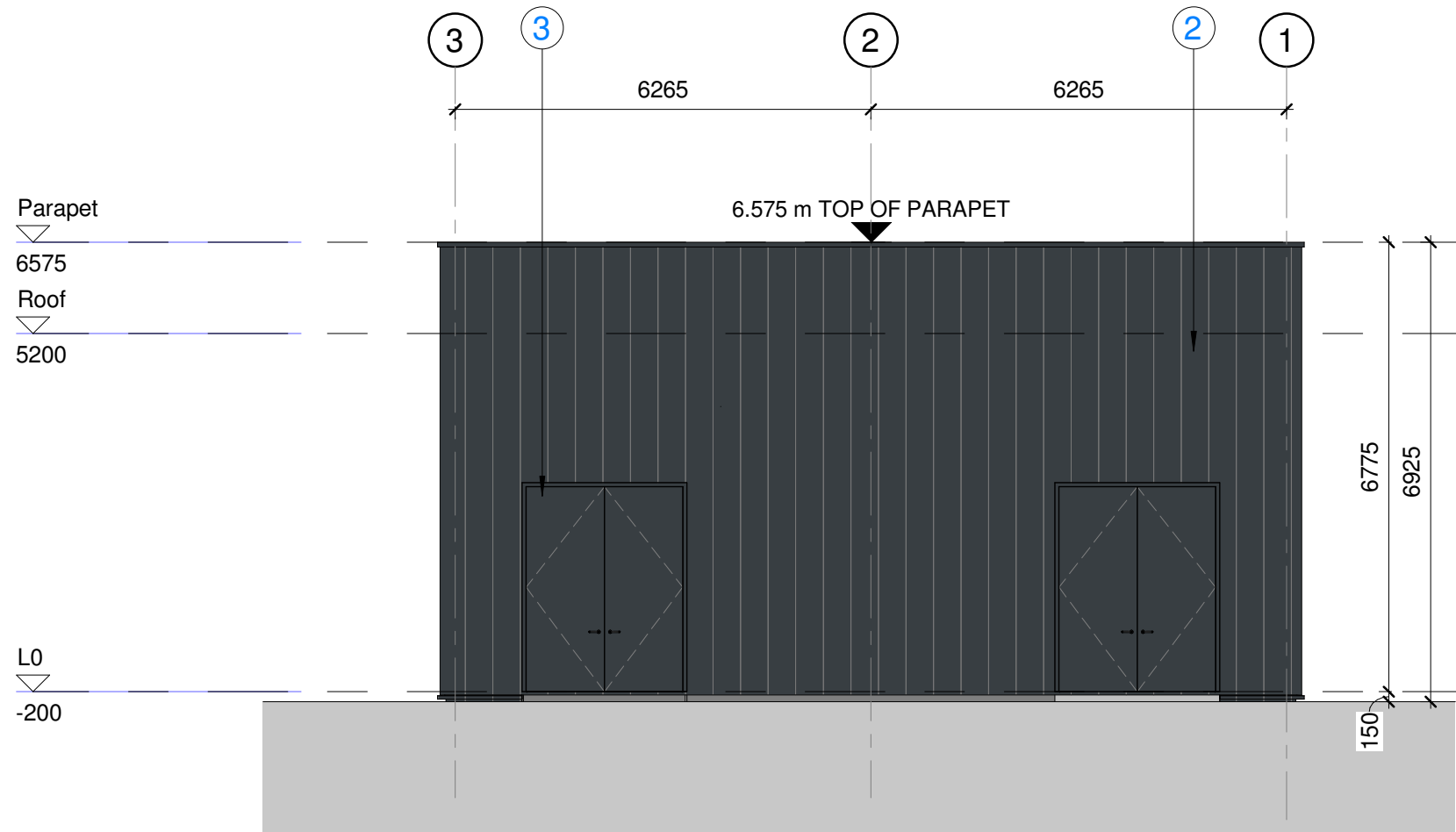

ELEVATION A  
1 : 100

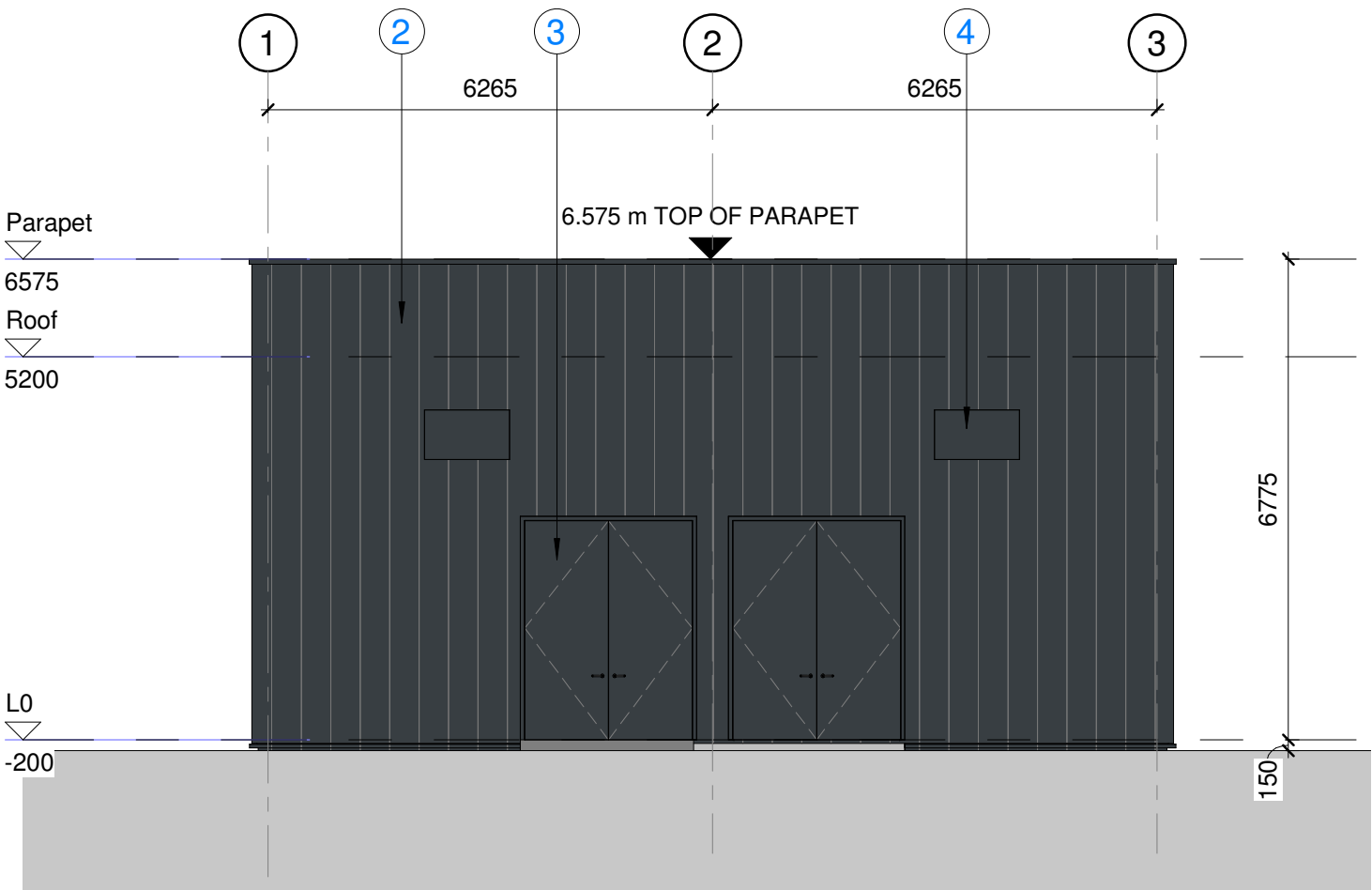

ELEVATION B  
1 : 100

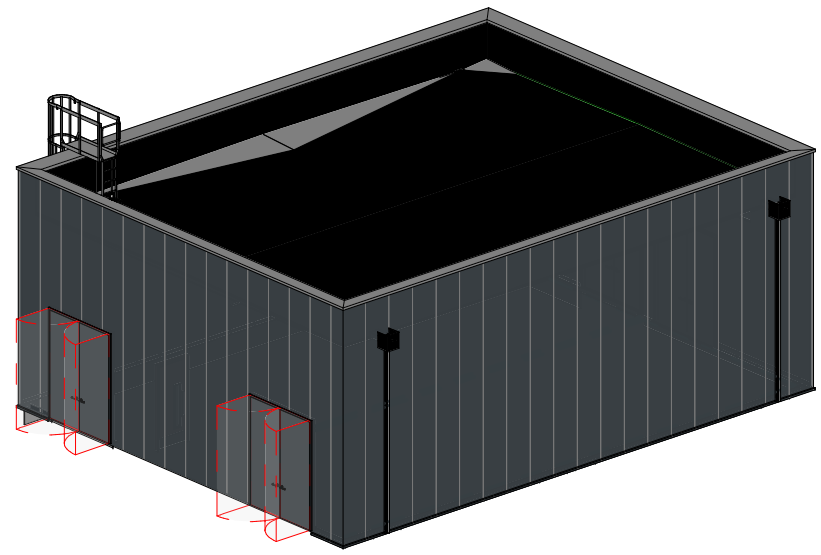

3D VIEW

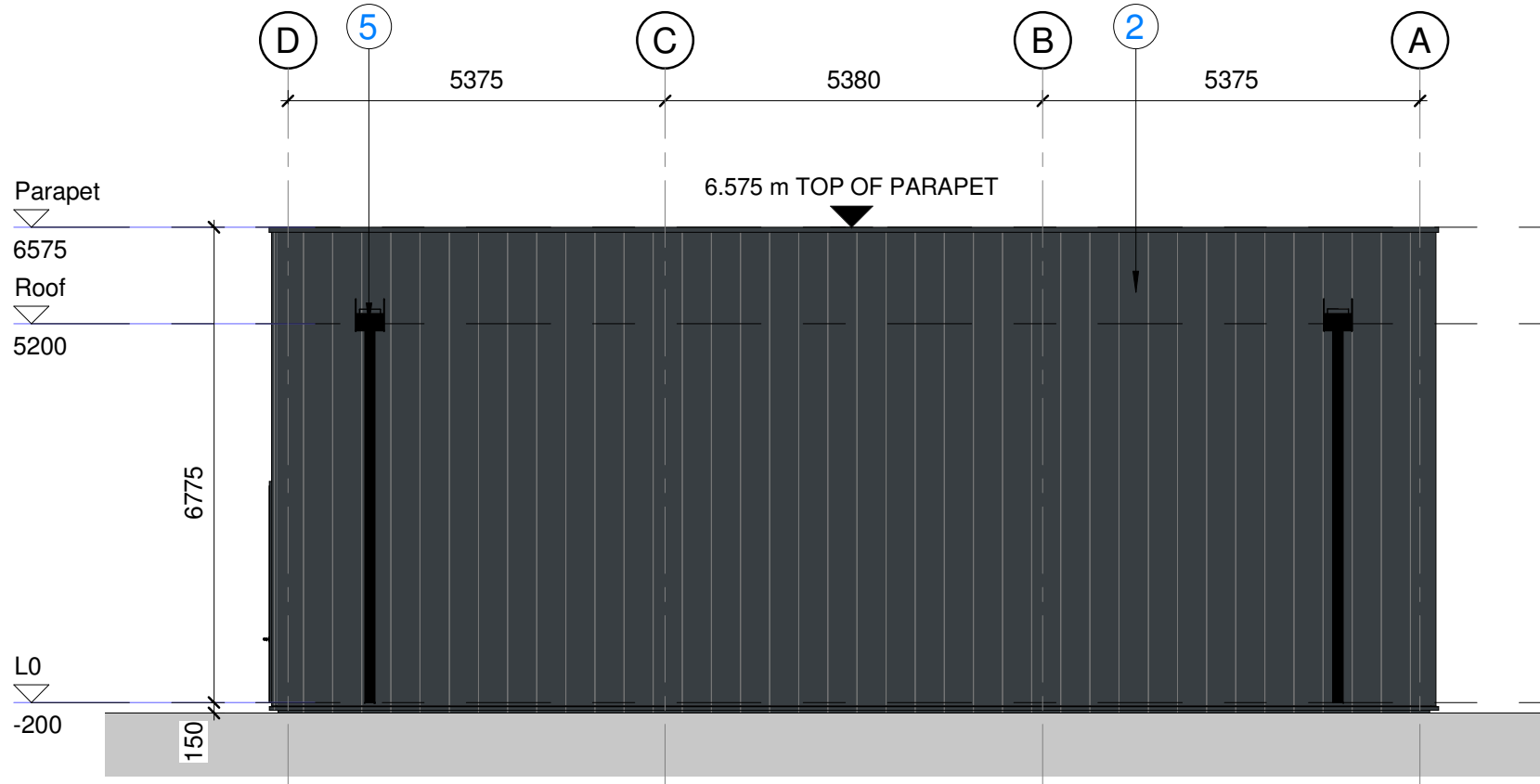

ELEVATION C  
1 : 100

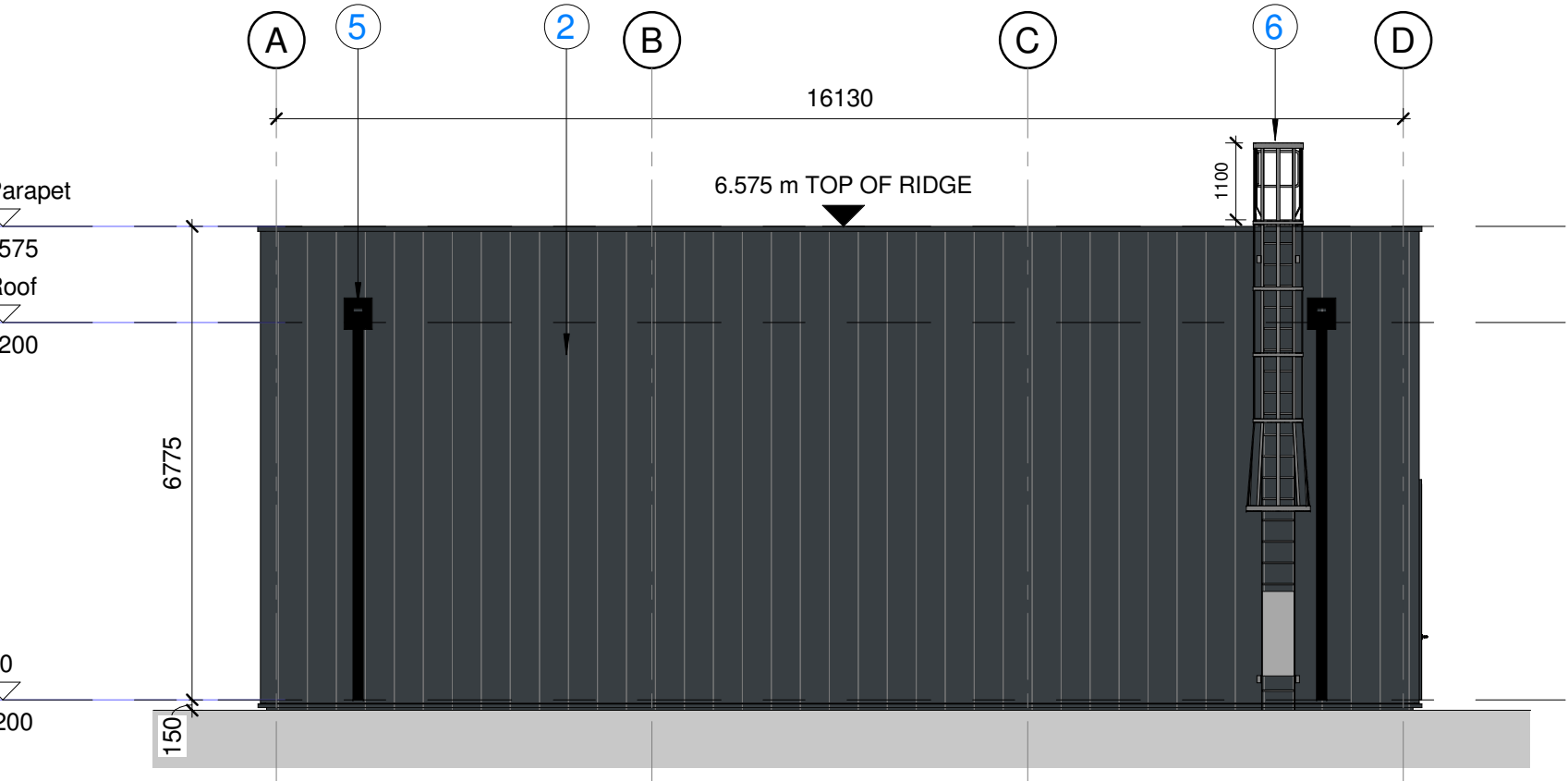

ELEVATION D  
1 : 100

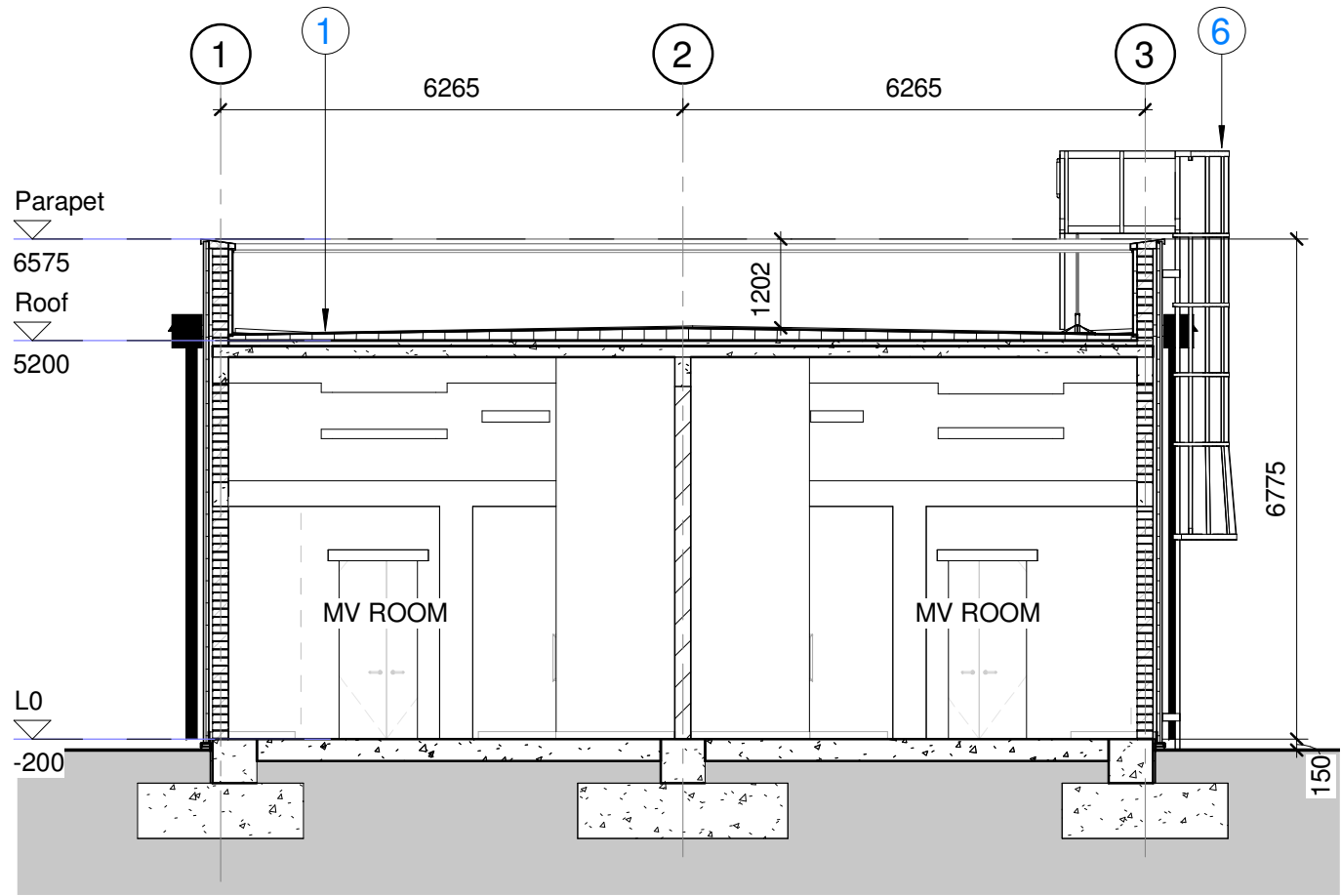

SECTION 1  
1 : 100

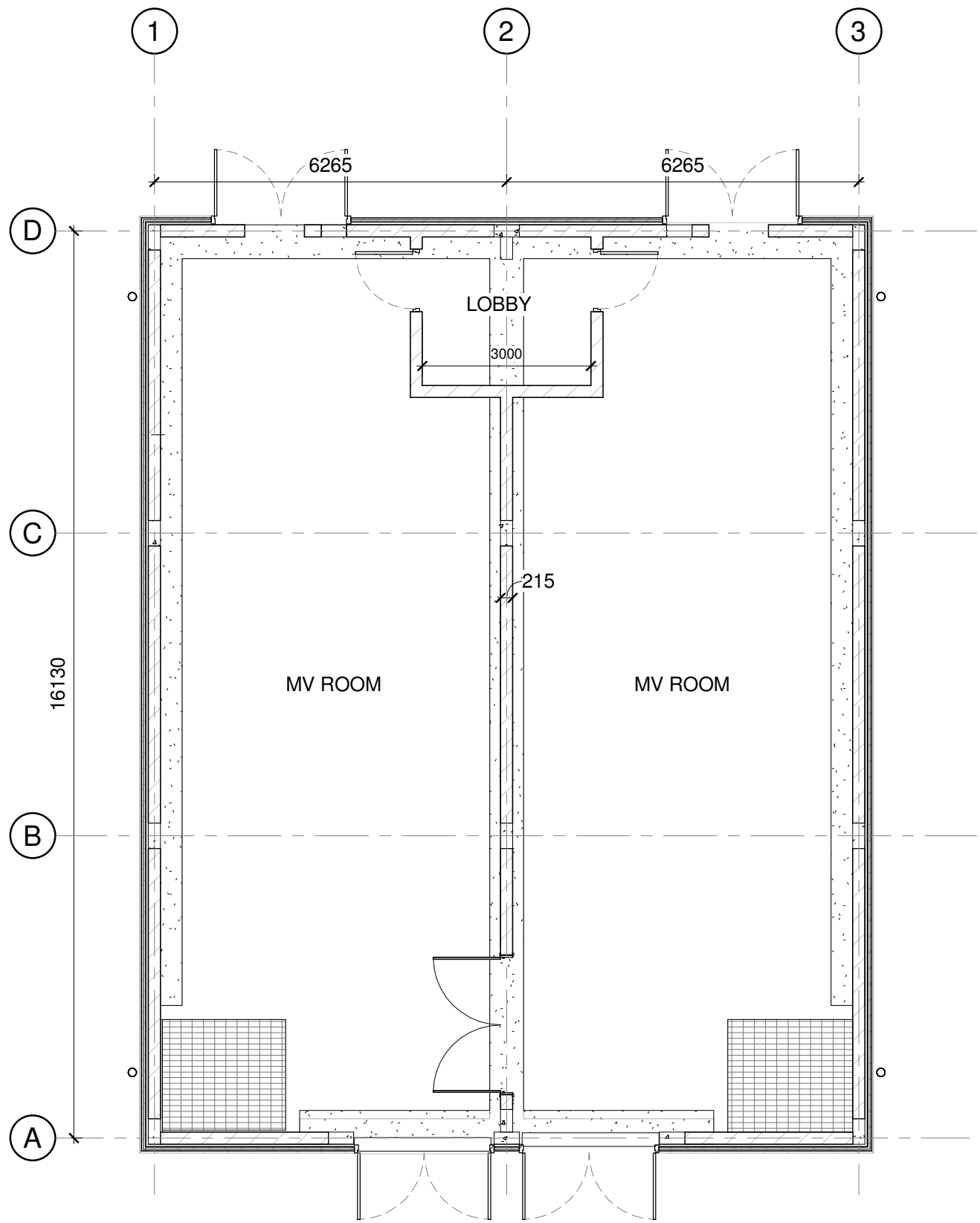

MV ROOM GROUND FLOOR PLAN  
1 : 100

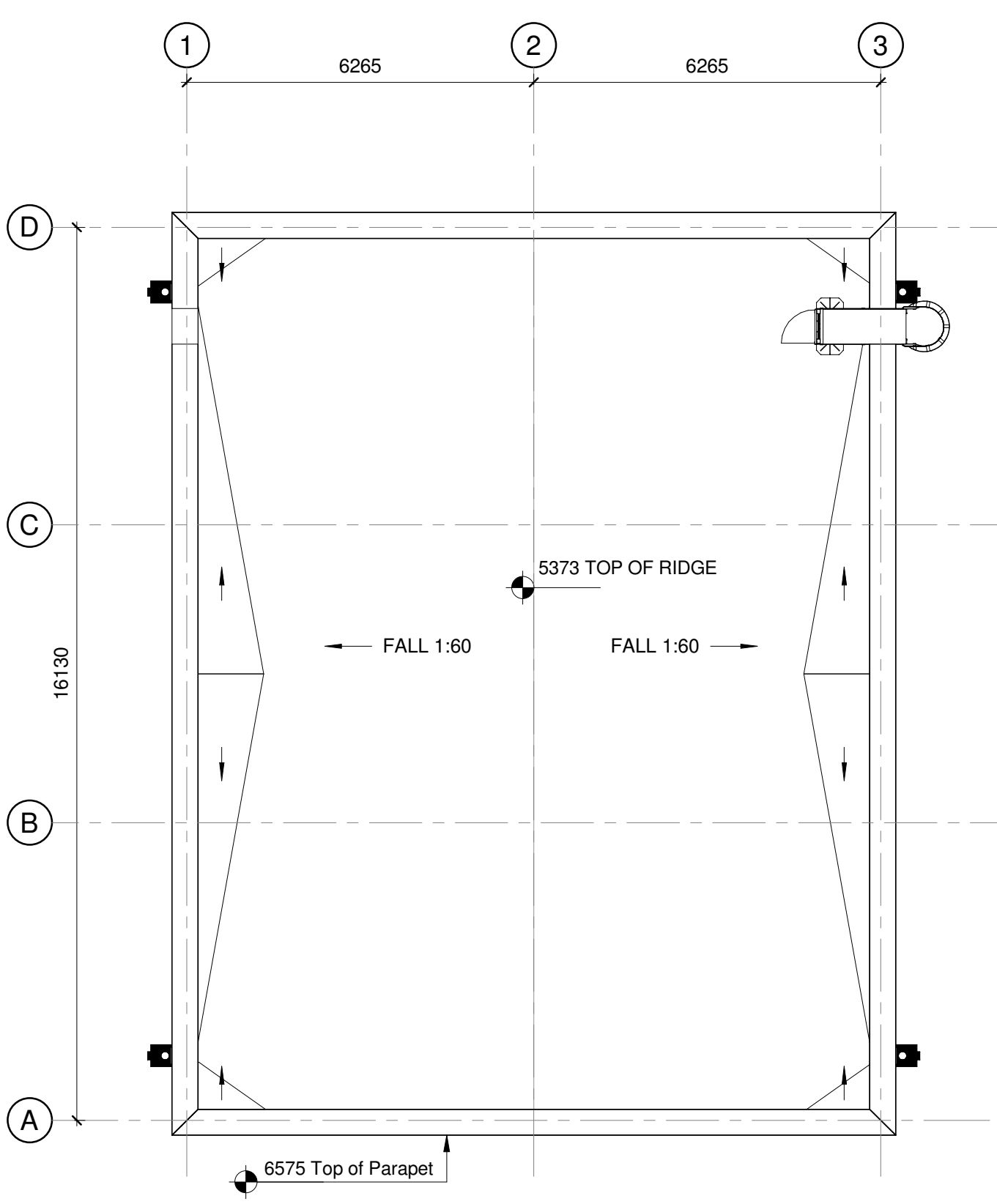

MV ROOM ROOF PLAN  
1 : 100



P01	Planning Submission	LS	KF	19.02.21
Rev	Description	By	Ckd	Date



Sherwood House, Sherwood Avenue,  
Newark, Nottinghamshire, NG24 1QQ  
T:01636 605 700 E:exp@rpsgroup.com

Client

Project Bracknell Data Centre

Title Ancillary - MV Room GA

RPS Project Number	Scale	Date Created
20305B	1 : 100	19.02.21
Task Team Manager	Information Author	Task Information Manager
KF	LS	KF

Status	Revision
Preliminary	
Document Number	
20305B-RPS-04-XX-DR-A-9544	P01
Project Code - Originator - Zone - Level - Type - Role - Drawing Number	

rpsgroup.com