

Kelly Lewis
 7 Hillside, Fochriw
 Bargoed, CF81 9LQ

PROPOSED GROUND FLOOR PLAN
1:50@A3

March 2021 Dwg 30

Drawn by Ian Robertson
Architecture IR
 18 Overton Street, Dowlais
 Merthyr Tydfil, CF48 3AT
 robertson790@btinternet.com
 M: 07786 367825

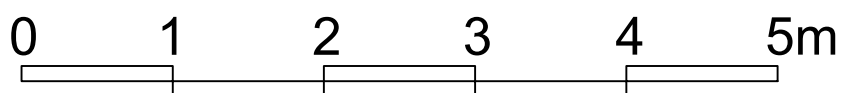
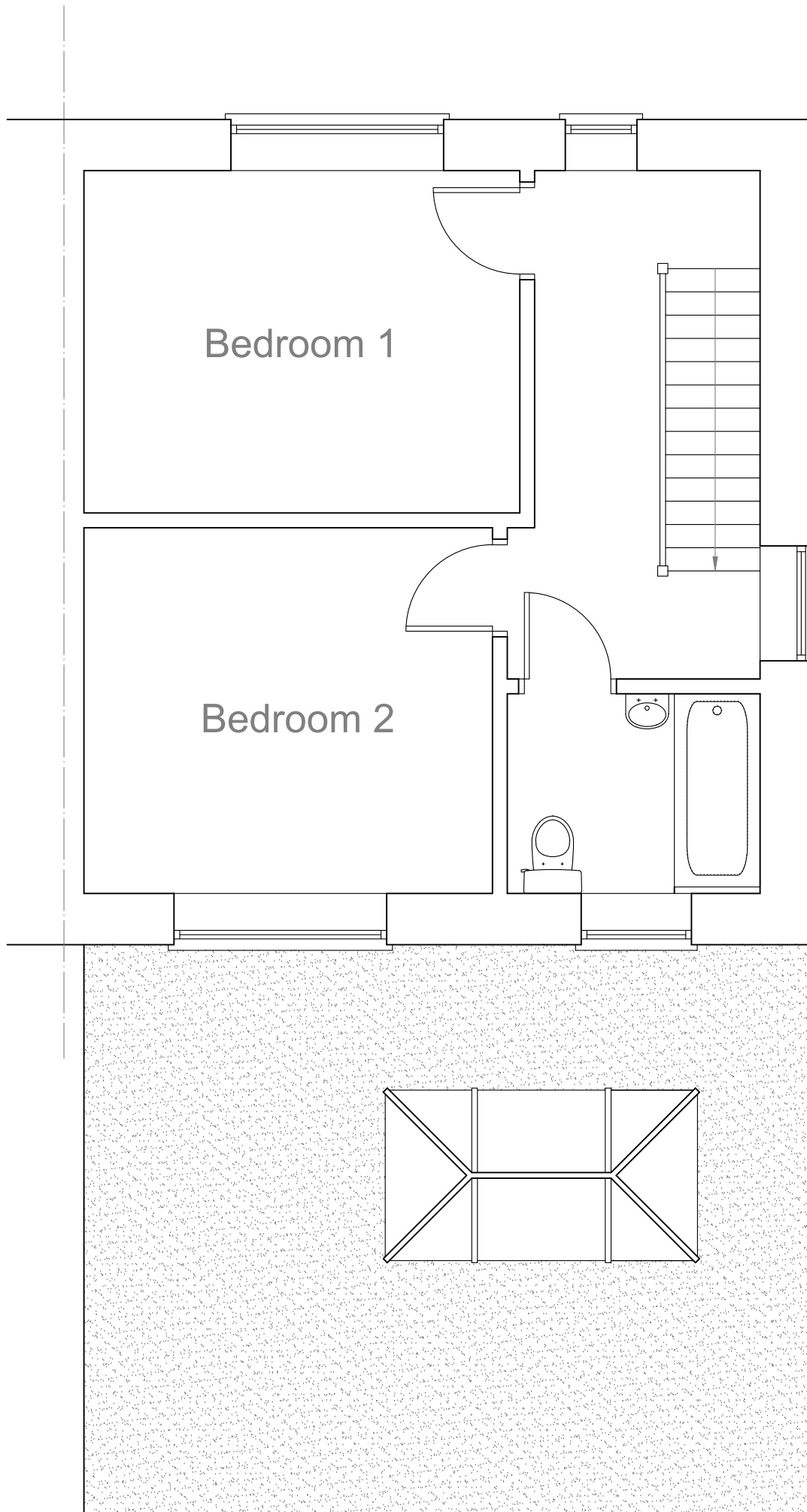

Kelly Lewis
 7 Hillside, Fochriw
 Bargoed, CF81 9LQ

PROPOSED ROOF PLAN
1:50@A3

March 2021 Dwg 31

Drawn by Ian Robertson
Architecture IR
 18 Overton Street, Dowlais
 Merthyr Tydfil, CF48 3AT
 robertson790@btinternet.com
 M: 07786 367825

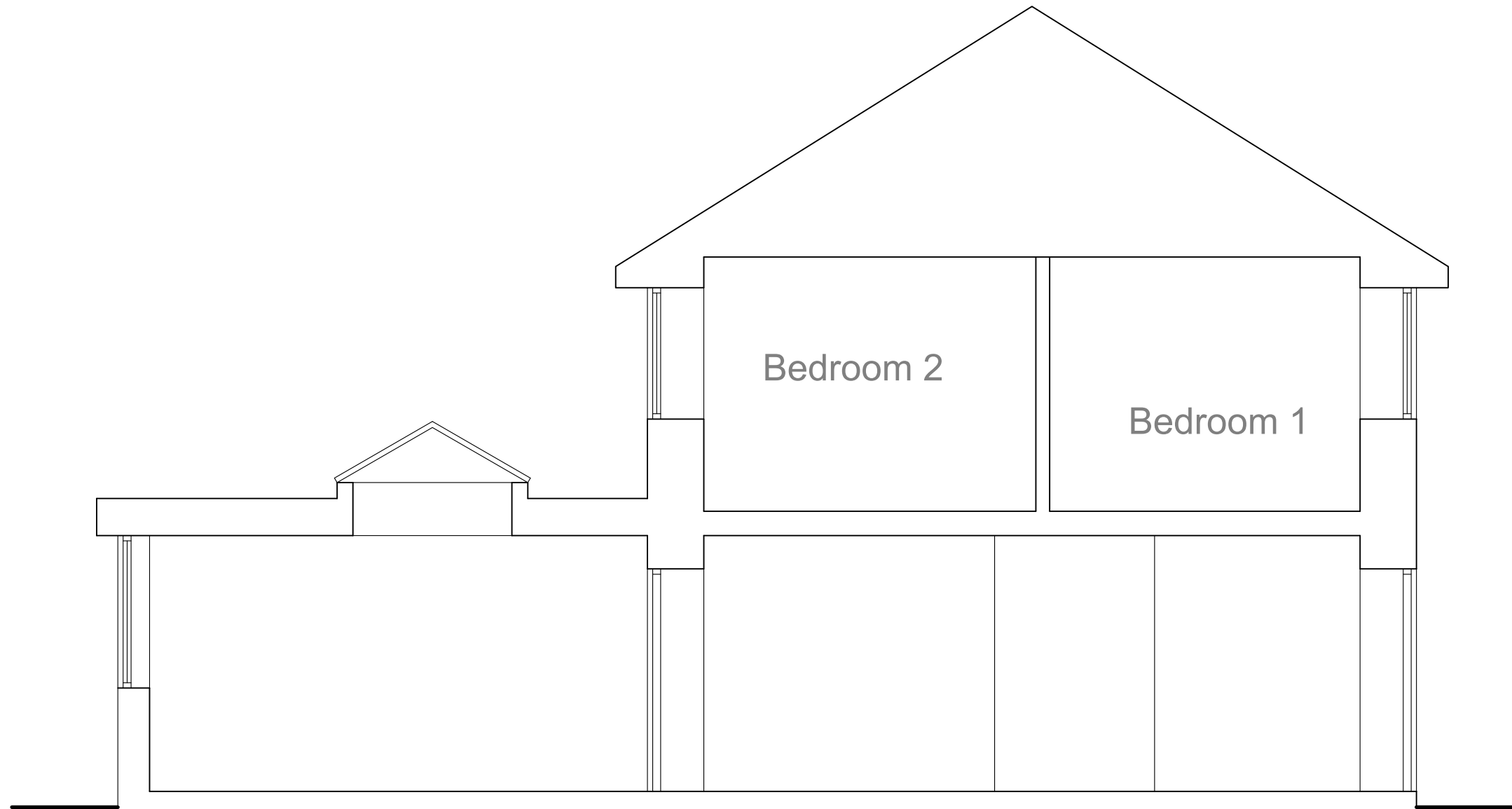

Kelly Lewis
7 Hillside, Fochriw
Bargoed, CF81 9LQ

PROPOSED SECTION
1:50@A3

March 2021 Dwg 32

Drawn by Ian Robertson
Architecture IR
18 Overton Street, Dowlais
Merthyr Tydfil, CF48 3AT
robertson790@btinternet.com
M: 07786 367825

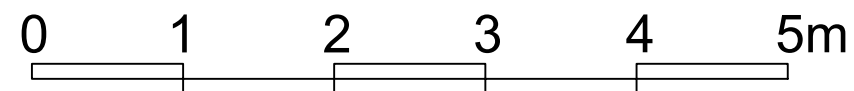



Kelly Lewis
7 Hillside, Fochriw
Bargoed, CF81 9LQ

PROPOSED REAR ELEVATION
1:50@A3

March 2021 Dwg 33

Drawn by Ian Robertson
Architecture IR
18 Overton Street, Dowlais
Merthyr Tydfil, CF48 3AT
robertson790@btinternet.com
M: 07786 367825

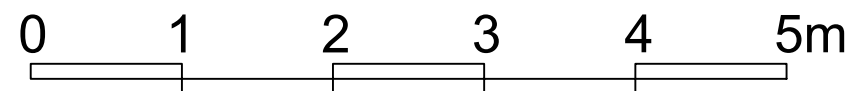



Kelly Lewis
7 Hillside, Fochriw
Bargoed, CF81 9LQ

PROPOSED SIDE ELEVATION
1:50@A3

March 2021 Dwg 34

Drawn by Ian Robertson
Architecture IR
18 Overton Street, Dowlais
Merthyr Tydfil, CF48 3AT
robertson790@btinternet.com
M: 07786 367825

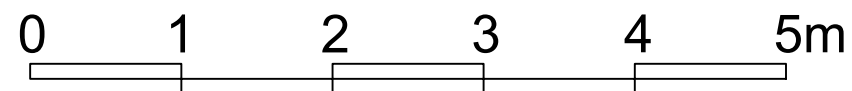

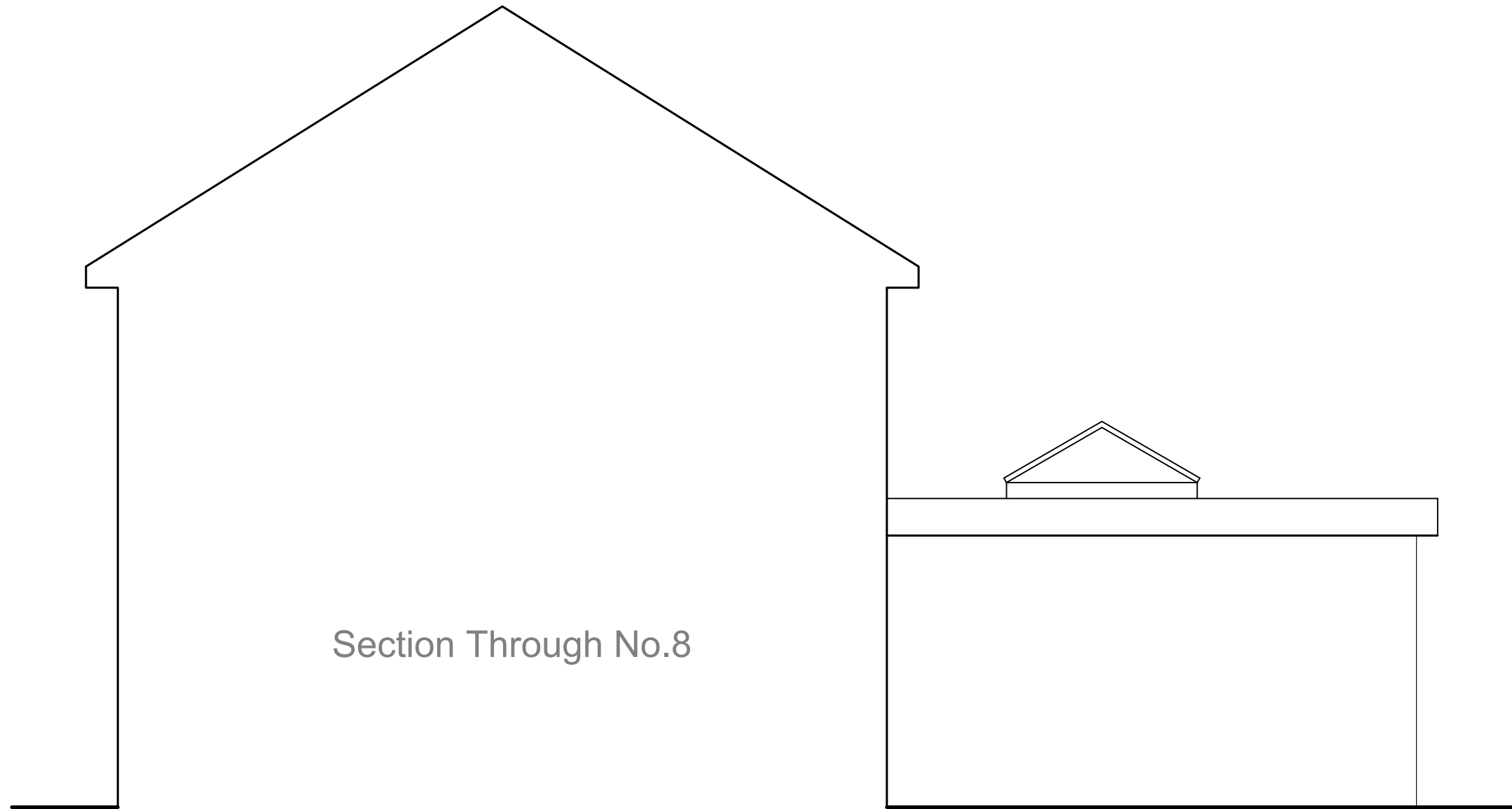

Section Through No.8

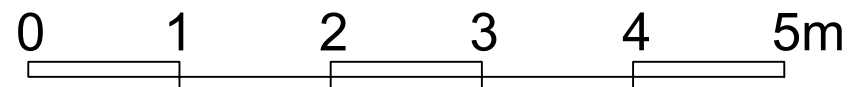

Kelly Lewis
7 Hillside, Fochriw
Bargoed, CF81 9LQ

PROPOSED SIDE ELEVATION
1:50@A3

March 2021 Dwg 35

Drawn by Ian Robertson
Architecture IR
18 Overton Street, Dowlais
Merthyr Tydfil, CF48 3AT
robertson790@btinternet.com
M: 07786 367825