

Kelly Lewis
7 Hillside, Fochriw
Bargoed, CF81 9LQ

GROUND FLOOR PLAN
1:50@A3

September 2020 Dwg 1

Drawn by Ian Robertson
Architecture IR
18 Overton Street, Dowlais
Merthyr Tydfil, CF48 3AT
robertson790@btinternet.com
M: 07786 367825

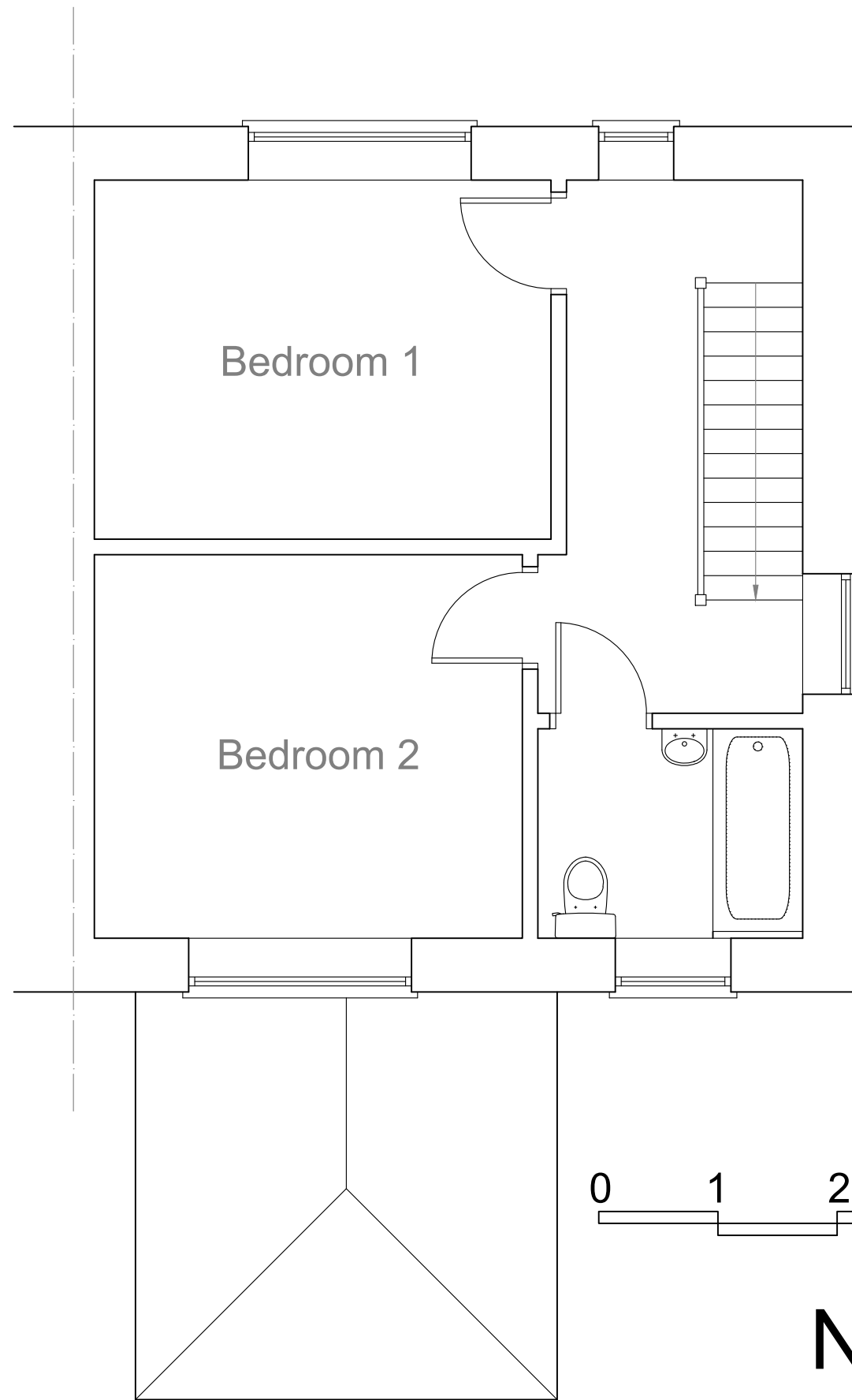

FIRST FLOOR PLAN



ROOF PLAN

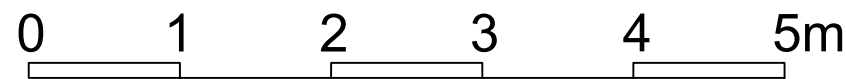

Kelly Lewis
7 Hillside, Fochriw
Bargoed, CF81 9LQ

FIRST FLOOR PLAN
1:50@A3

September 2020 Dwg 2

Drawn by Ian Robertson
Architecture IR
18 Overton Street, Dowlais
Merthyr Tydfil, CF48 3AT
robertson790@btinternet.com
M: 07786 367825



Kelly Lewis
7 Hillside, Fochriw
Bargoed, CF81 9LQ

SECTION
1:50@A3

September 2020 Dwg 3

Drawn by Ian Robertson
Architecture IR
18 Overton Street, Dowlais
Merthyr Tydfil, CF48 3AT
robertson790@btinternet.com
M: 07786 367825

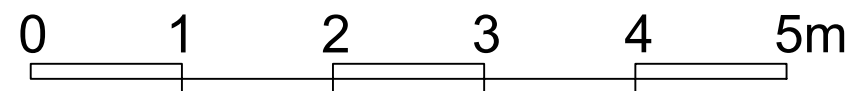

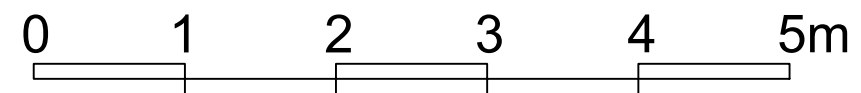
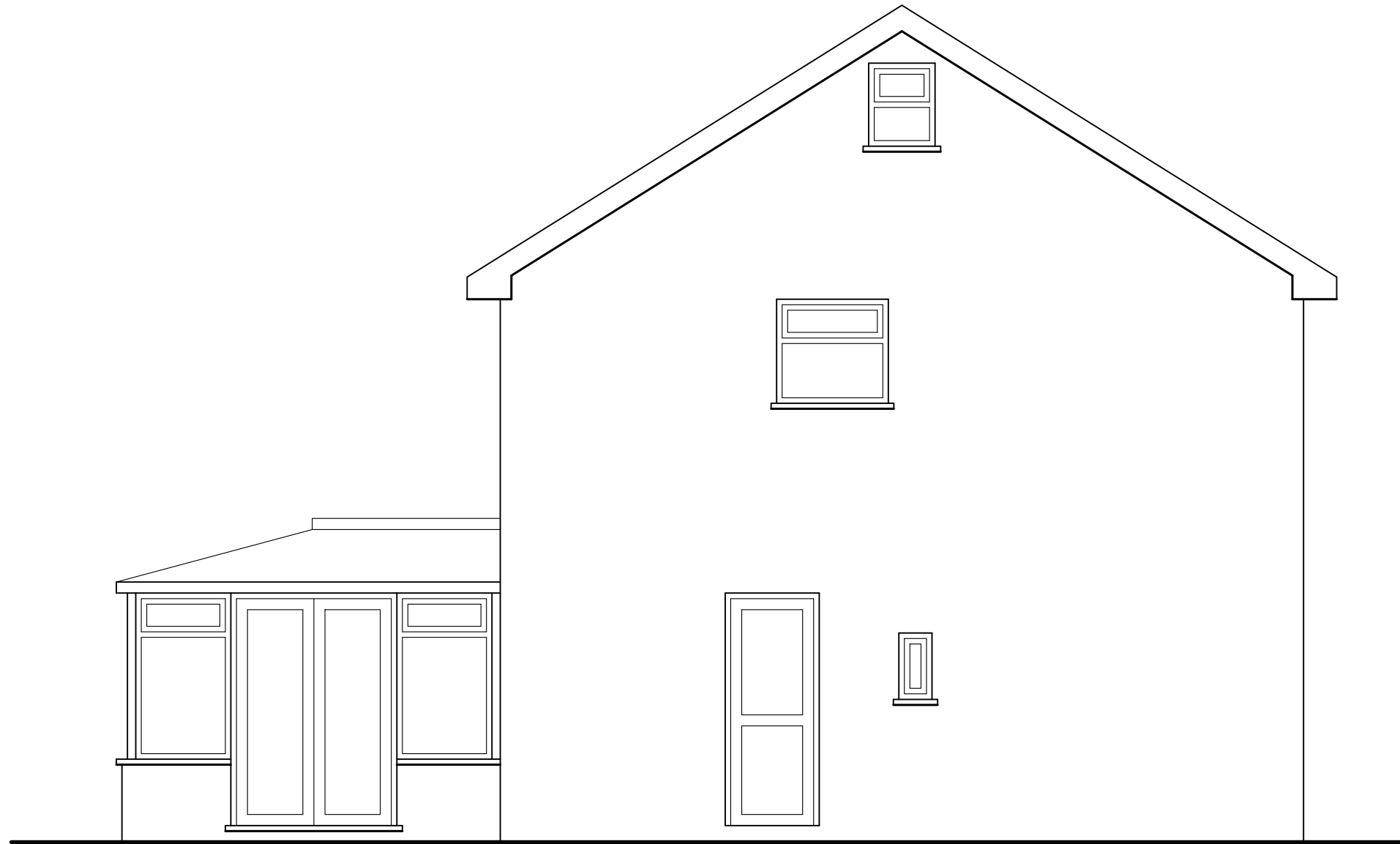

Kelly Lewis
7 Hillside, Fochriw
Bargoed, CF81 9LQ

SIDE ELEVATION
1:50@A3

September 2020 Dwg 4

Drawn by Ian Robertson
Architecture IR
18 Overton Street, Dowlais
Merthyr Tydfil, CF48 3AT
robertson790@btinternet.com
M: 07786 367825



Kelly Lewis
7 Hillside, Fochriw
Bargoed, CF81 9LQ

FRONT ELEVATION
1:50@A3

September 2020 Dwg 5

Drawn by Ian Robertson
Architecture IR
18 Overton Street, Dowlais
Merthyr Tydfil, CF48 3AT
robertson790@btinternet.com
M: 07786 367825

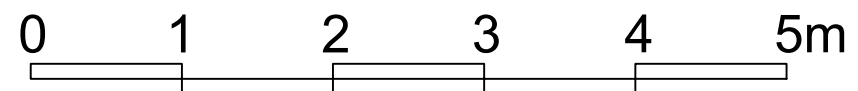

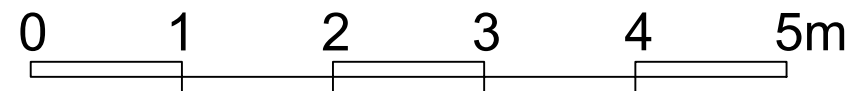

Kelly Lewis
7 Hillside, Fochriw
Bargoed, CF81 9LQ

REAR ELEVATION
1:50@A3

September 2020 Dwg 6

Drawn by Ian Robertson
Architecture IR
18 Overton Street, Dowlais
Merthyr Tydfil, CF48 3AT
robertson790@btinternet.com
M: 07786 367825