

TYPICAL DETAILS

LINTEL DETAIL

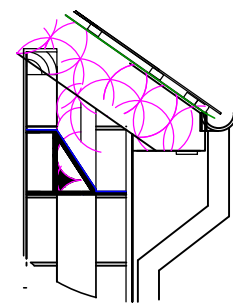

Catnic CX130/100 4800mm

ROOF DETAIL

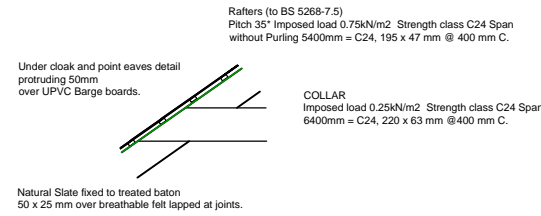

CAVITY WALL DETAIL

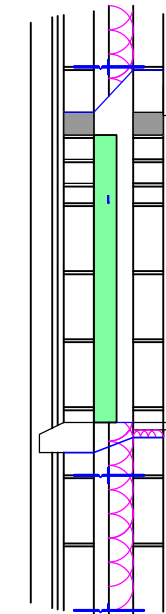
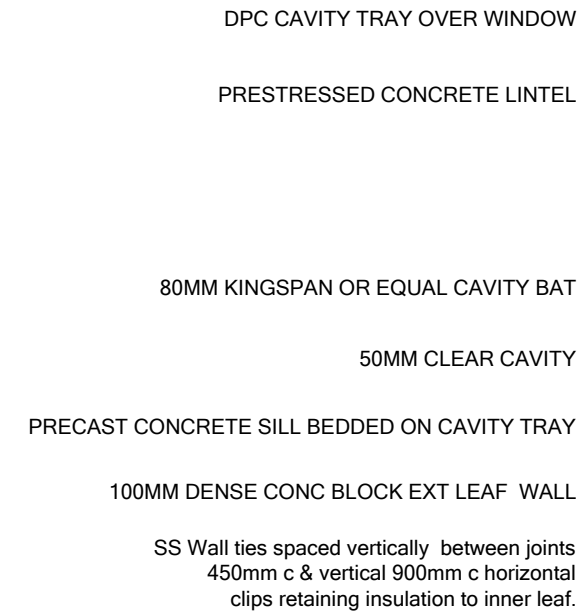

BRICK COURSES BELOW LINTELS

VERTICAL DPC AT WINDOWS FITTED AGAINST OUTER LEAF BLOCKWORK

130MM WIDE INSULATED CAVITY CLOSER AT OPENINGS

INSULATE SILL HEAD AND REVEAL WITH KINGSPAN 25 OR EQUAL TO AVOID COLD BRIDGE

100MM THEROMLITE OR EQUAL INNER LEAF WALL

WALL PLATE DETAIL SCALE 1:50

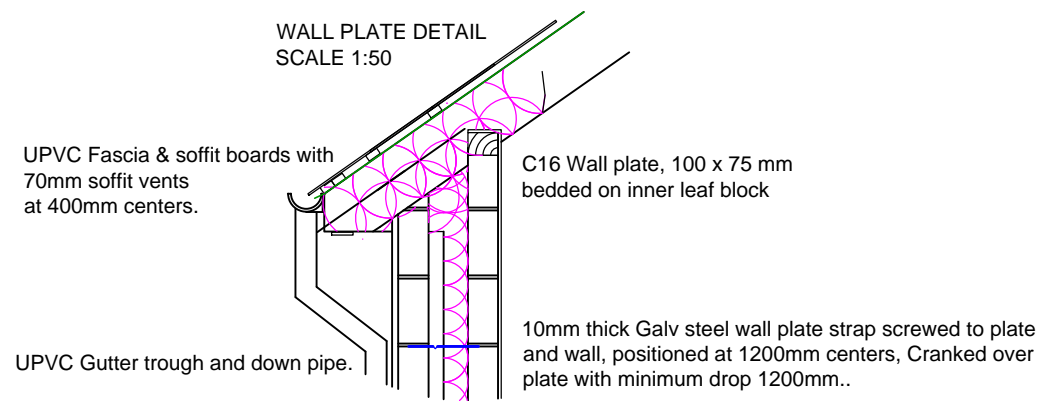

FOUNDATION DETAIL

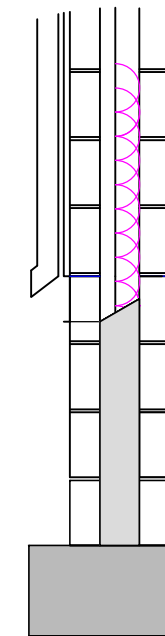
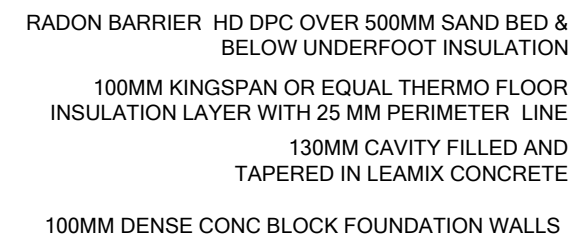

100

199

195

COMPACTED IMPORTED HARDCORE FILL OVER SUITABLE GROUND

SOLID GROUND STRIPPED ZONE

600 X 300 MM C20 30N CONC FOUNDATION

MEZZANINE JOIST DETAIL

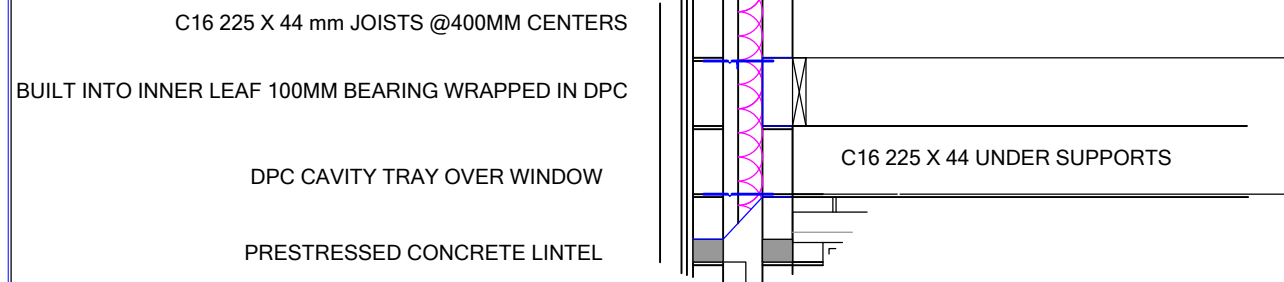

SCALE 1:25

Revision Notes:

Client Focused Professional Service Provider.



CLIENT
SARA OWEN

PROPOSED DOMESTIC GARAGE
& MOTOR HOME WINTER STORE

PROJECT NAME:
PROPOSED DOMESTIC GARAGE
NO 2 BRYNTEG CRESCENT, RHYMNEY NP225PE

DRW TITLE & NO
FDL50030321 005

DATE 03/03/21 1:25 @A3

Drawn By: STK