

NORTH ELEVATION (FRONT)

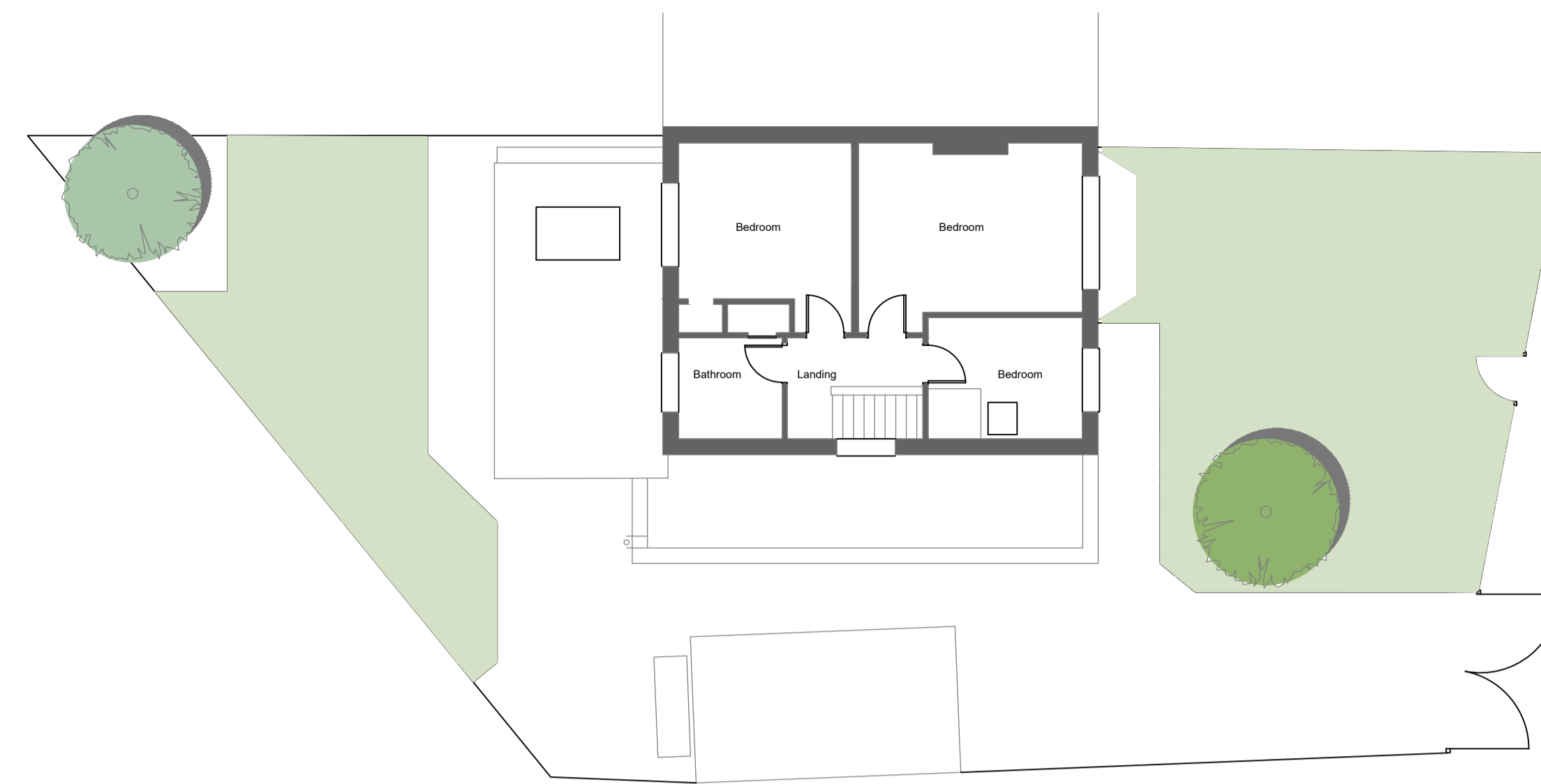

FIRST FLOOR PLAN



EAST ELEVATION (SIDE)

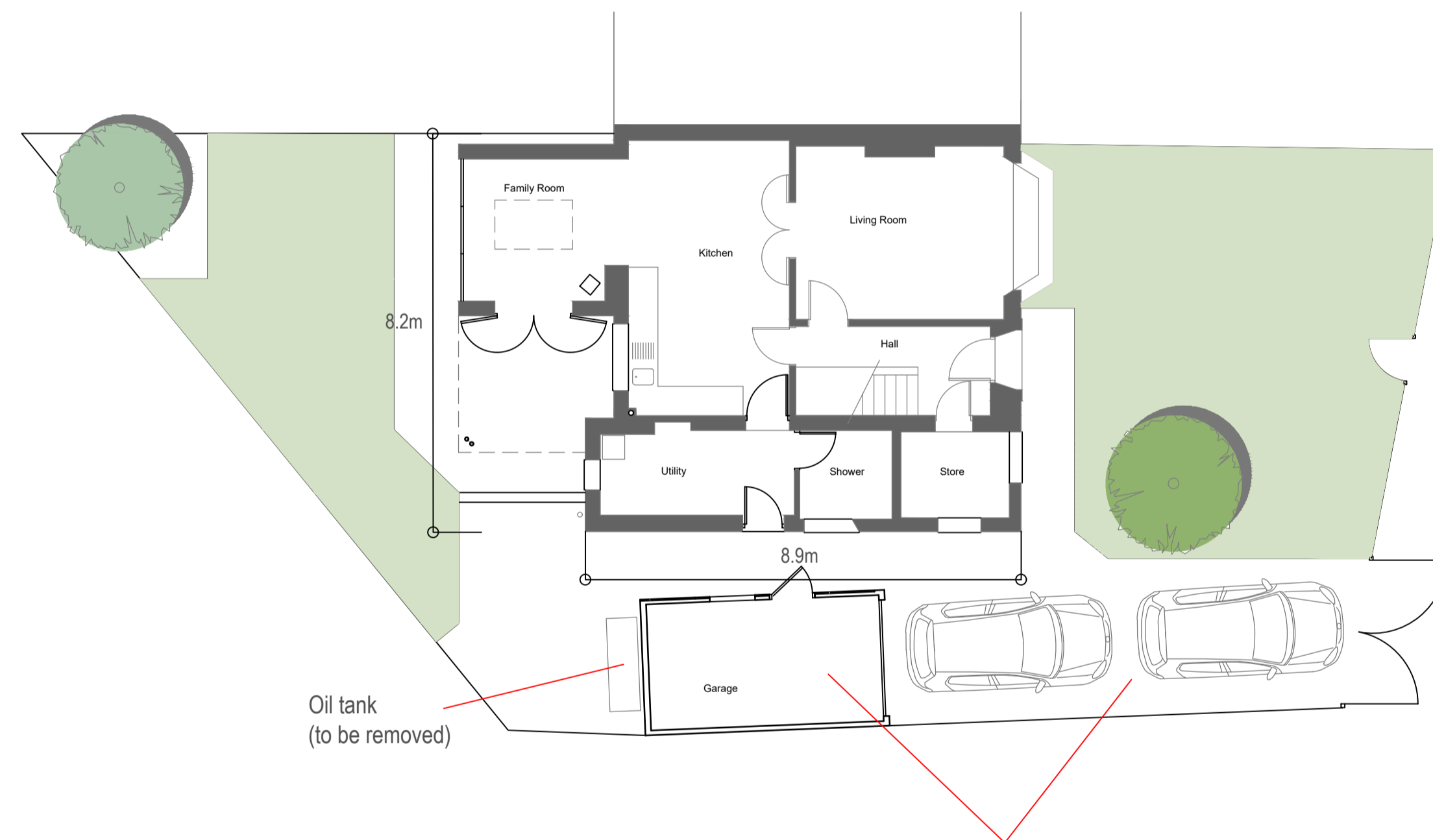

GROUND FLOOR PLAN

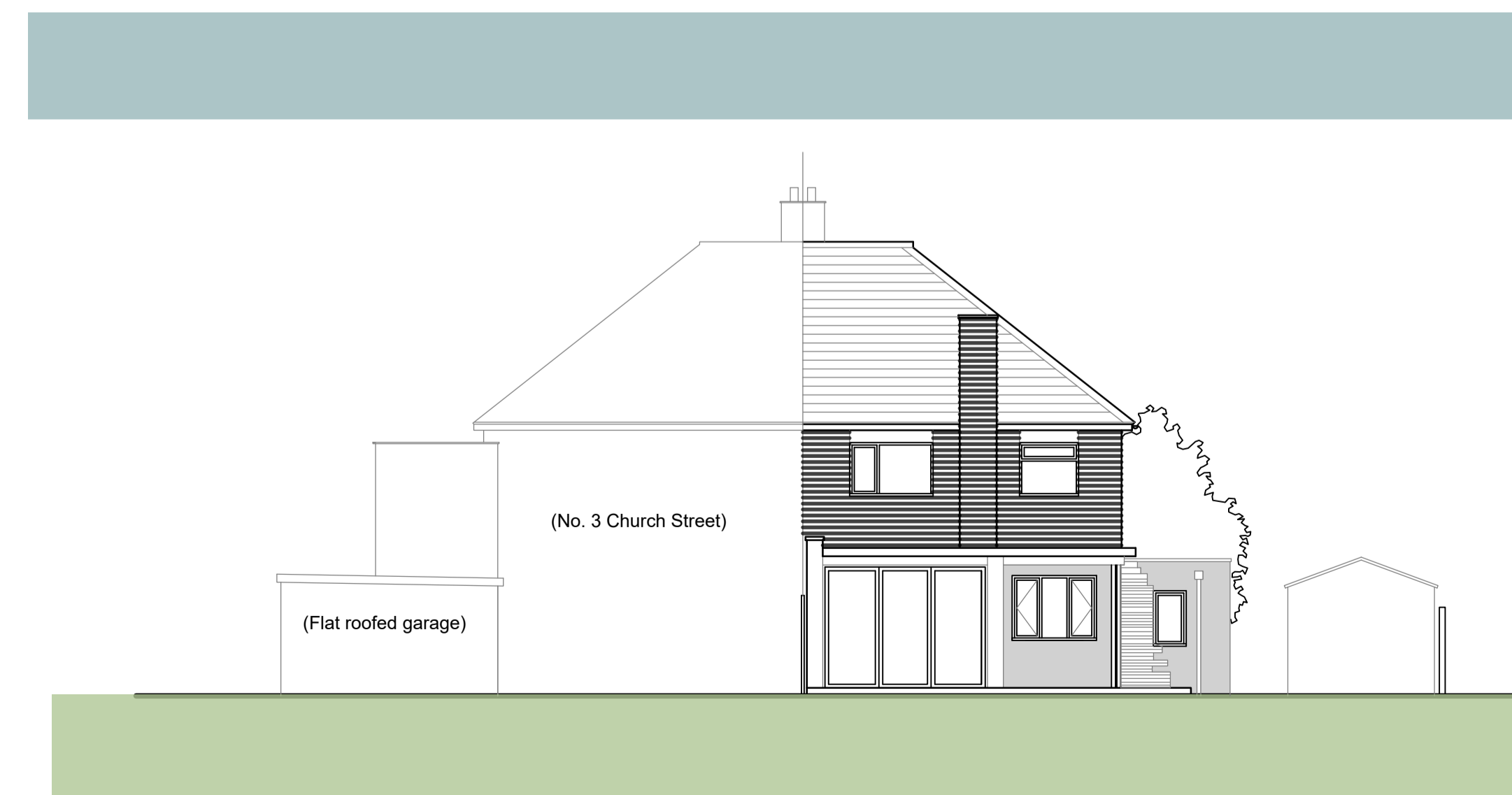
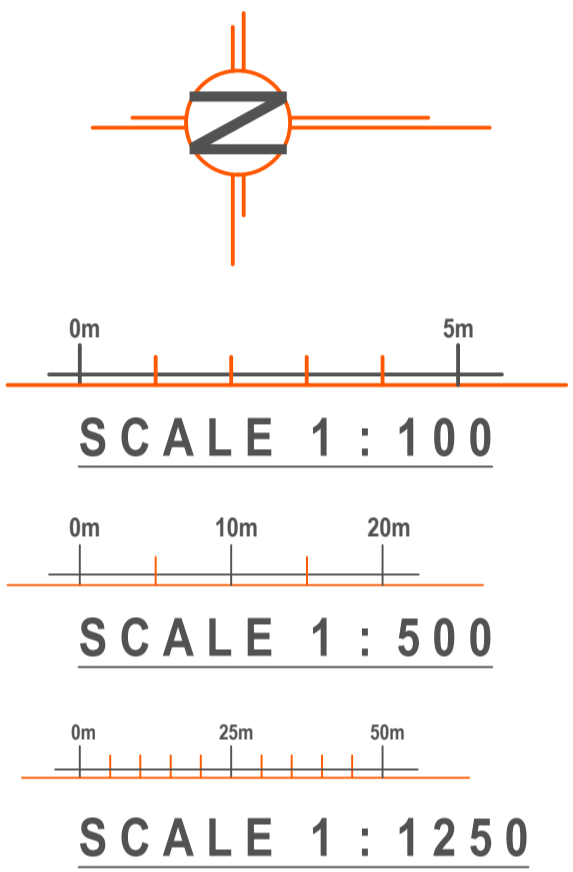

SOUTH ELEVATION (REAR)

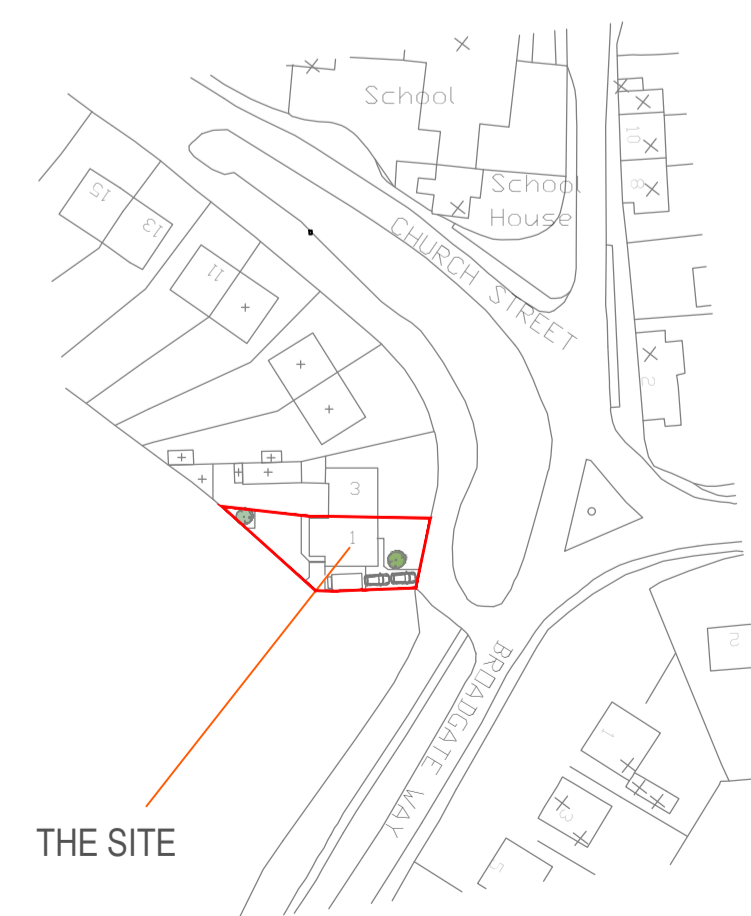

LOCATION PLAN
scale 1:1250

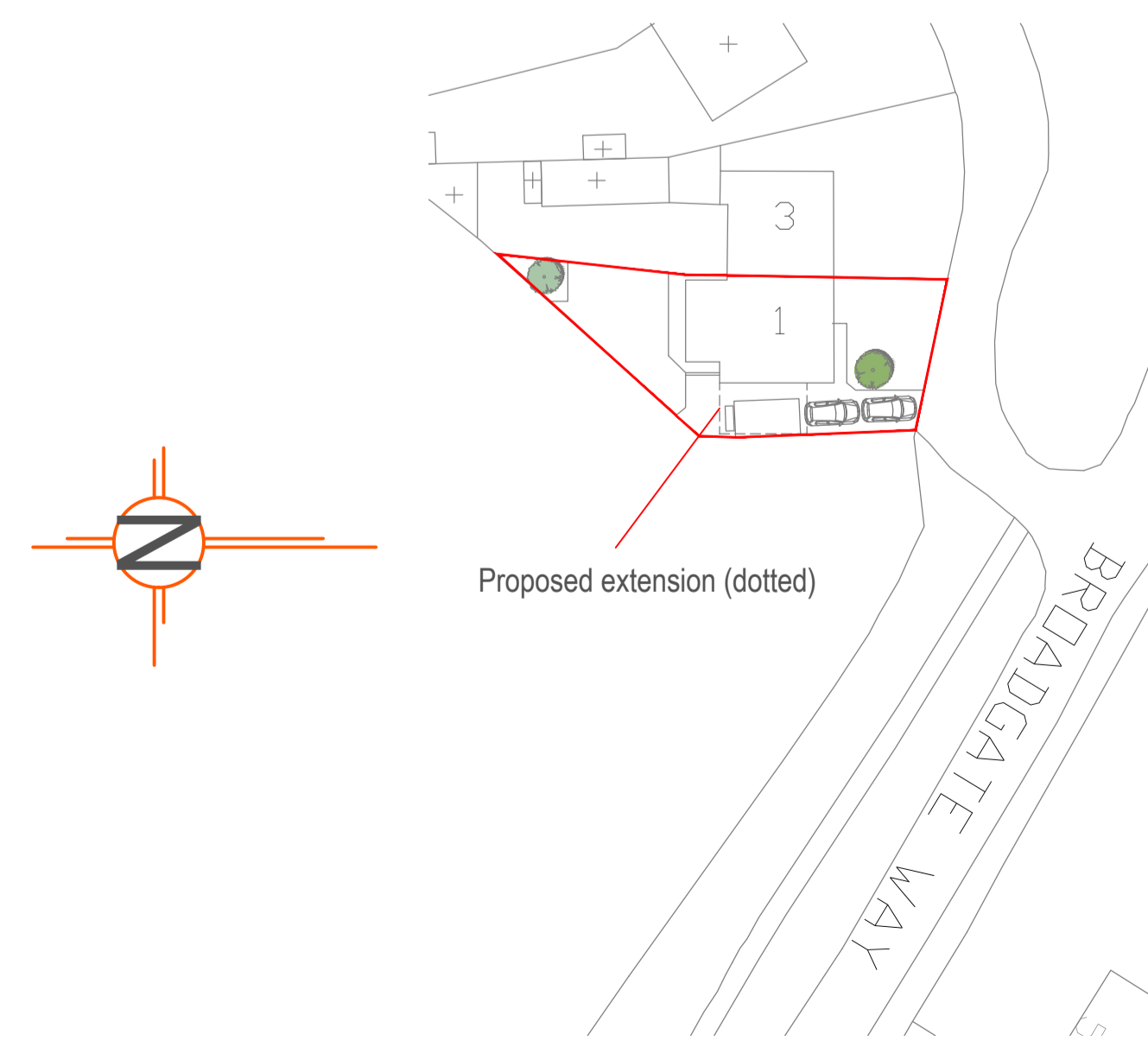

BLOCK PLAN
scale 1:500

A Amended for planning 30/03/21

Revisions

Project
1 CHURCH STREET
WARMINGTON
FIRST FLOOR SIDE EXTENSION

Drawing
**EXISTING
PLANS and ELEVATIONS**

**Harris
McCormack
Architects**
harrismccormackarchitects.co.uk

ArchHaus Peterborough Road Wansford PEB 6JN
1 01780 433 334 architects@harrismccormack.co.uk

Date	Scale	Drawn
Feb 2021	1:100 @ A1	
Job No.	Drawing No.	Revision
HMA	(08)001	A

The contractor is to check and verify all dimensions on site before proceeding with the works. Alert Harris McCormack Architects of any discrepancies. To be noted

Ordnance Survey, (c) Crown Copyright 2016. All rights reserved. Licence number 100022432