

NORTH ELEVATION (FRONT)

- NOTE:**
- Retain / alter existing pre fabricated concrete panel garage
 - Build over "garage" to provide first floor extension (bedroom / en suite)
 - Link to house over existing single storey
 - Install PV cells on flat roof of extension
 - Extension clad in vertical timber boards
 - Link / ground floor alterations to be rendered (matching existing rear elevation)
 - Replace windows to existing house

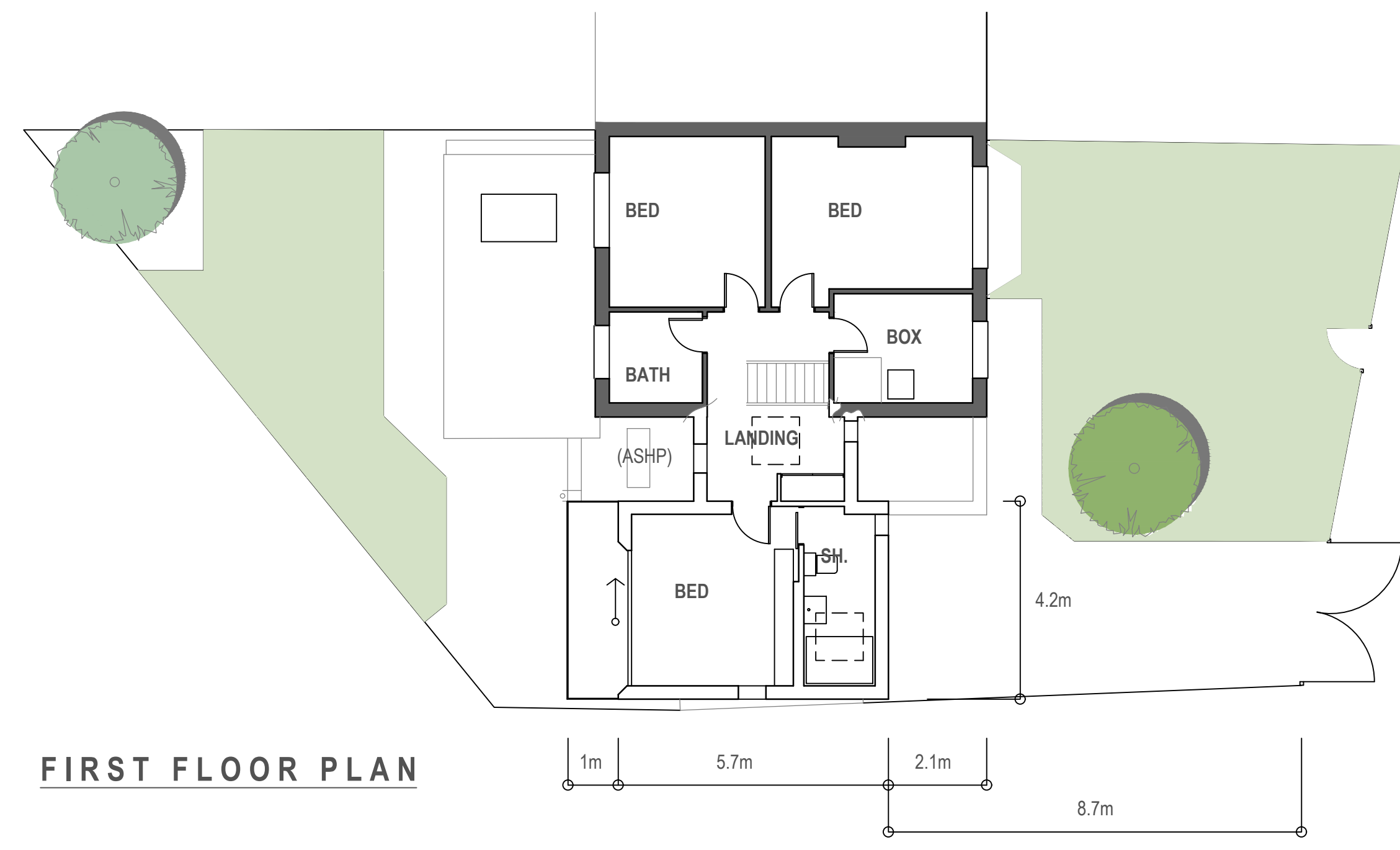

FIRST FLOOR PLAN

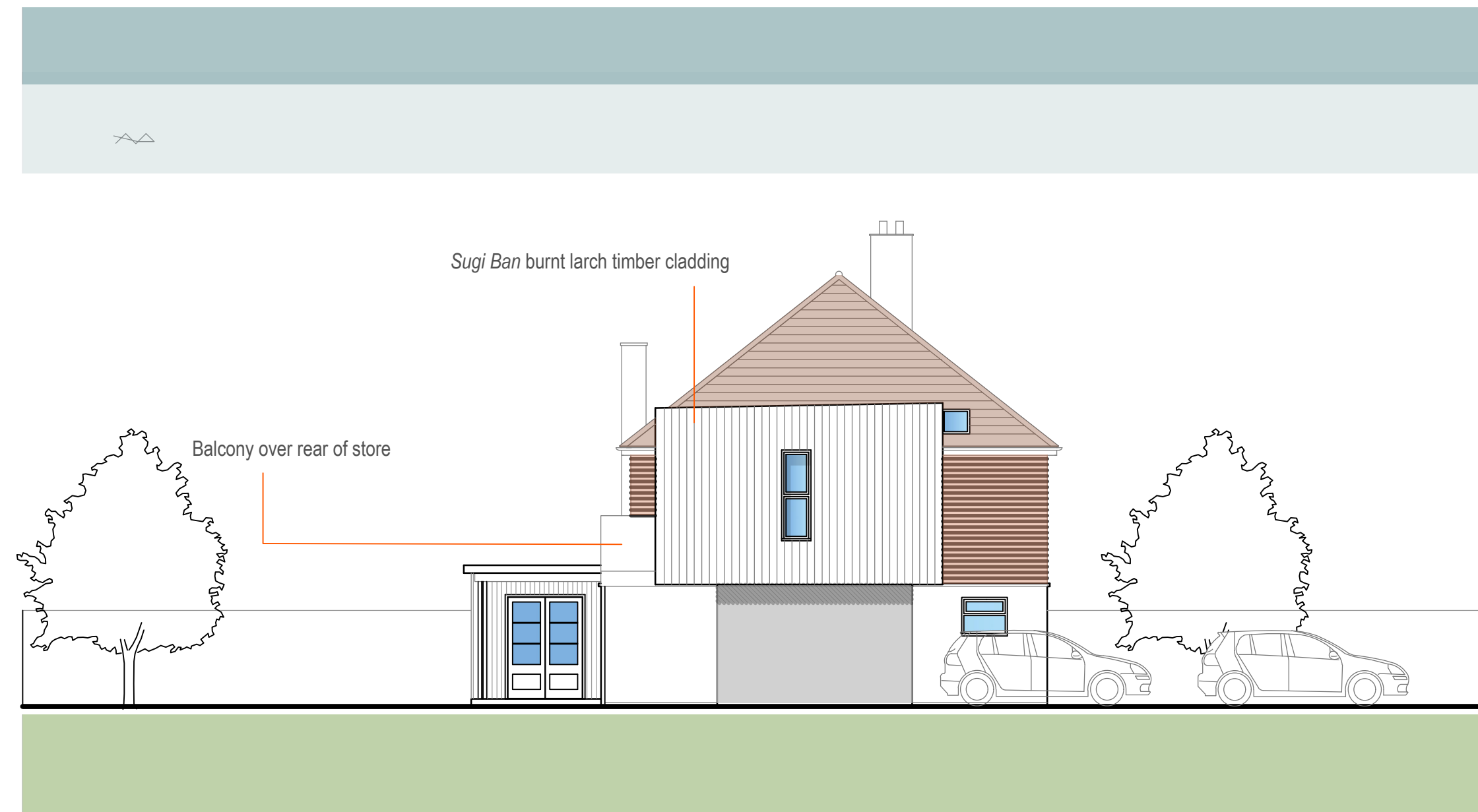
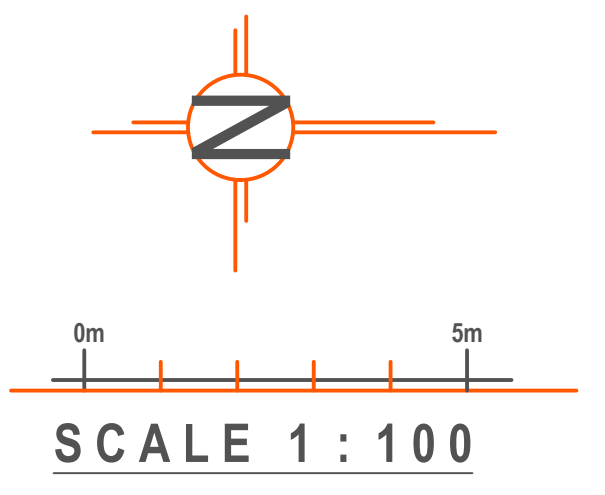

EAST ELEVATION (SIDE)

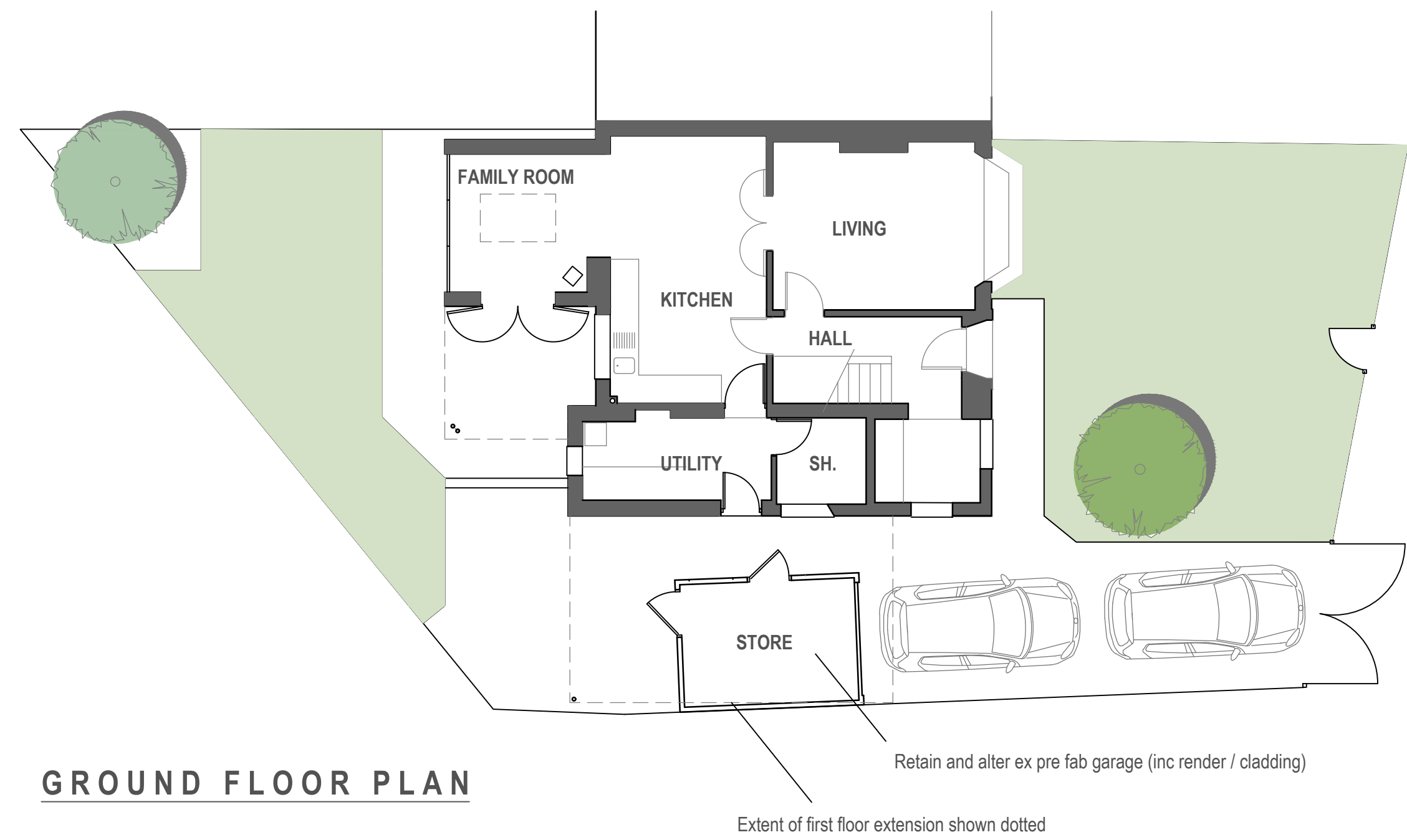

GROUND FLOOR PLAN

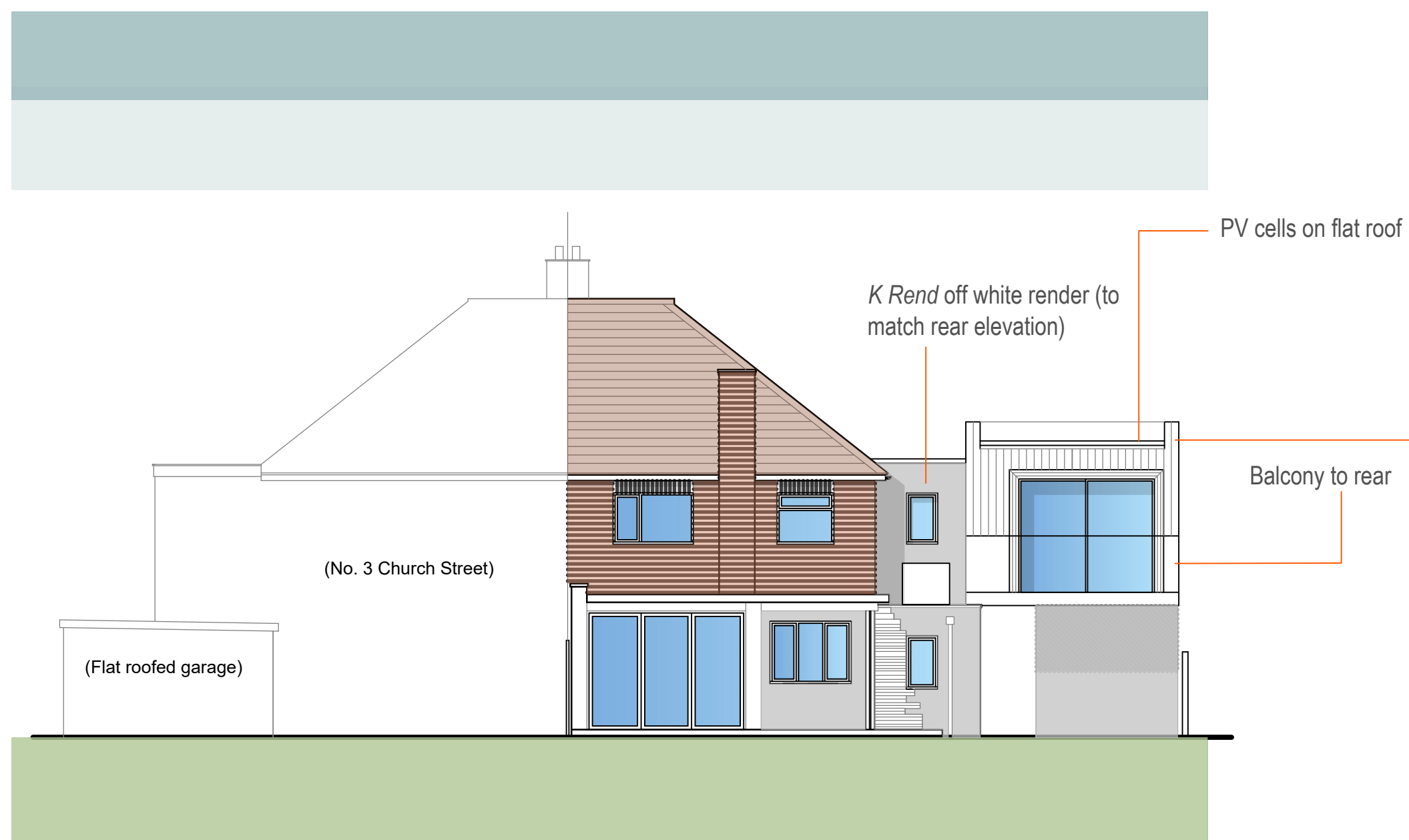

SOUTH ELEVATION (REAR)



FRONT ELEVATION - visualisation

Revisions
Project 1 CHURCH STREET WARMINGTON
FIRST FLOOR SIDE EXTENSION

Drawing
**PROPOSED
PLANS and ELEVATIONS**

**Harris
McCormack
Architects**
harrismccormackarchitects.co.uk

ArchHaus Peterborough Road Wansford PE8 6JN
t 01780 433 334 architects@harrismccormack.co.uk

Date Feb 2021	Scale 1:100 @ A1	Drawn
Job No. HMA	Drawing No. (08)002	Revision

The contractor is to check and verify all dimensions on site before proceeding with the works. Alert Harris McCormack Architects of any discrepancies. Do not scale from this drawing. If you are in doubt with any of the information on this drawing, ask for it to be verified.