



FRONT ELEVATION

Scale - 1:100
Floor levels to be agreed prior to build.



SIDE ELEVATION

Scale - 1:100
Floor levels to be agreed prior to build.

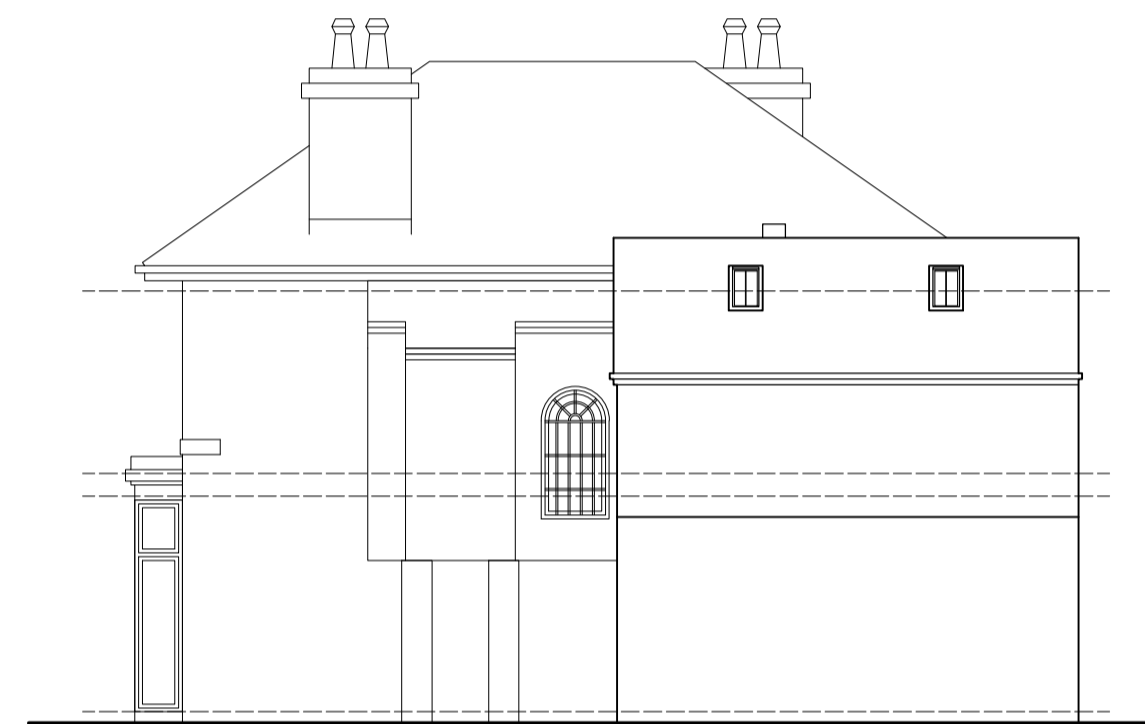

REAR ELEVATION

Scale - 1:100
Floor levels to be agreed prior to build.



SIDE ELEVATION

Scale - 1:100
Floor levels to be agreed prior to build.

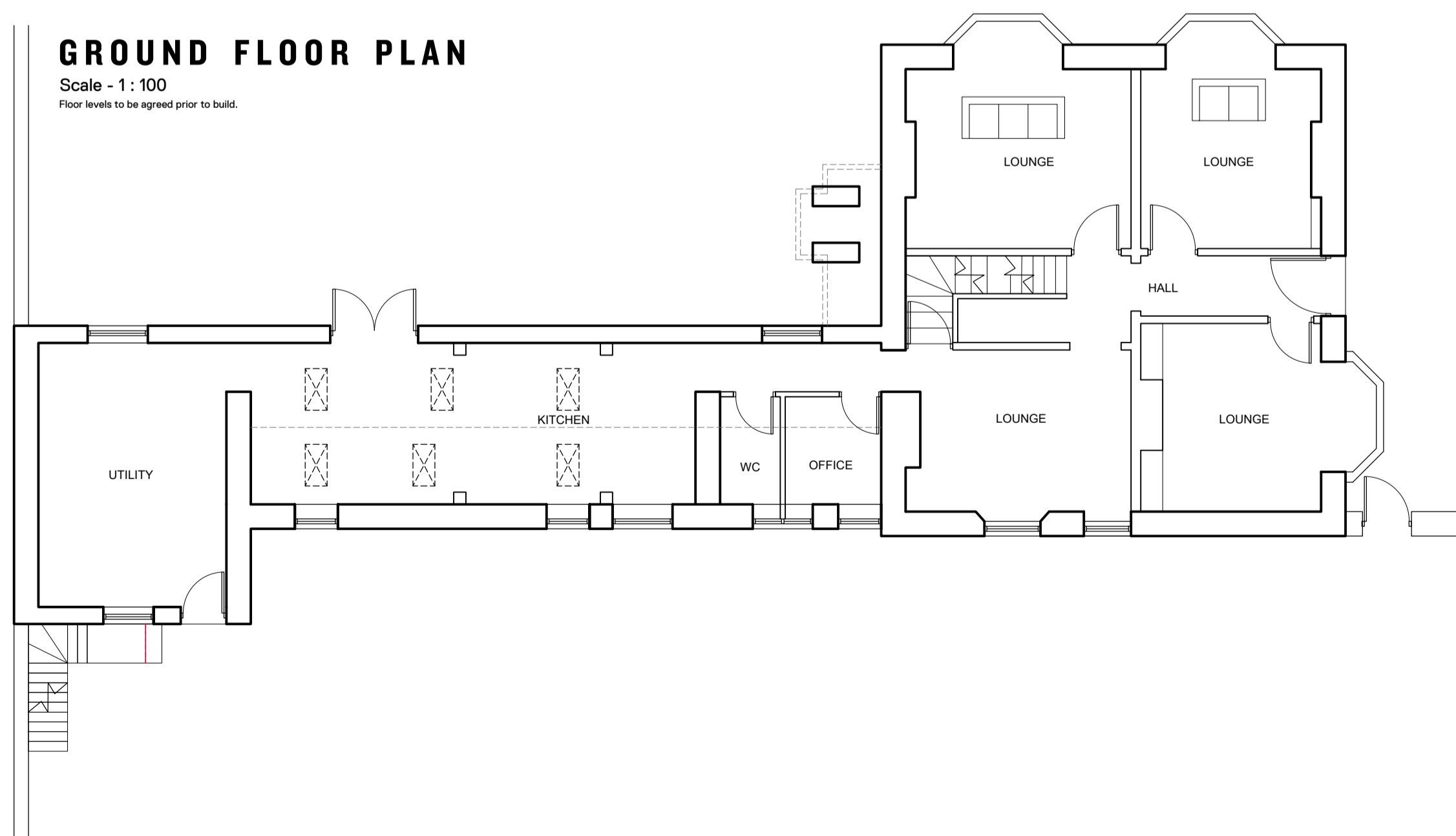

GROUND FLOOR PLAN

Scale - 1:100
Floor levels to be agreed prior to build.

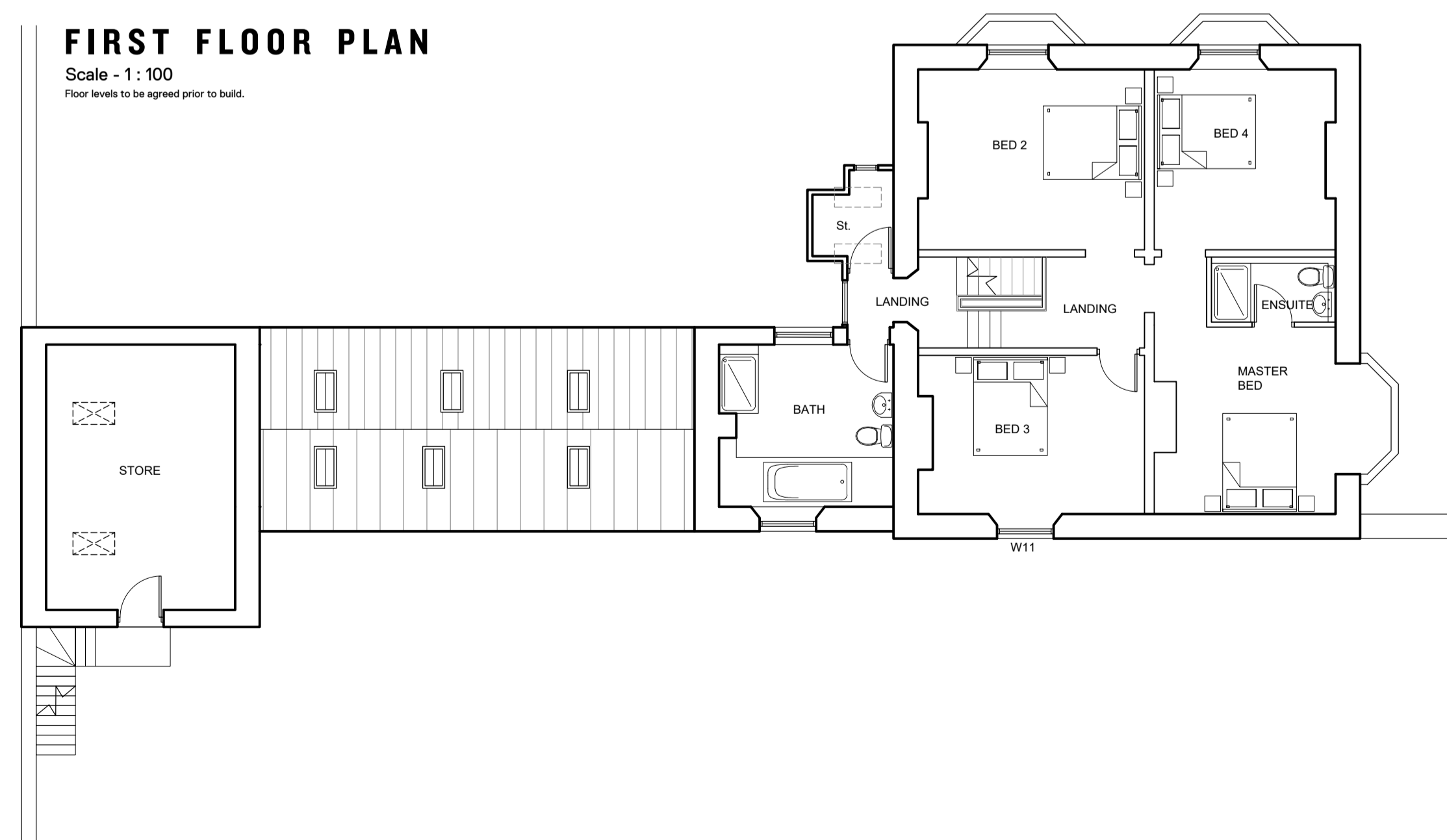

FIRST FLOOR PLAN

Scale - 1:100
Floor levels to be agreed prior to build.

GENERAL NOTES

Figured dimensions only to be taken from this drawing
Do not scale. If in doubt ask.

© Copyright exists on design and information contained in this drawing

No.	Revision/Issue	Date

Client Name
ANDY BIRD

Project Name
ALTERATIONS

Project Address
**28 Abercrombie Street
Chesterfield
S41 7LW**

Drawing Title
EXISTING

Drawn By BC	Checked By TJ
-----------------------	-------------------------

Office Ref
GD/2019/19.062

Project Number 19.062	Drawing Number PLO1
Date 09.03.2021	
Scale As Noted@A1	

**JENKINS
VEITCH
NOLAN**

Appleby House
Unit 19 Ravenshorn Way
Renishaw, Sheffield S21 3WY

T: 01246 432 338
F: 01246 436 794
E: info@jvnarchitecture.com