

GENERAL NOTES

Figured dimensions only to be taken from this drawing
Do not scale. If in doubt ask.

© Copyright exists on design and information contained in this drawing

No.	Revision/Issue	Date

Client Name
ANDY BIRD

Project Name
SIDE EXTENSION

Project Address
**28 Abercrombie Street
Chesterfield
S41 7LW**

Drawing Title
PROPOSED

Drawn By
BC

Checked By
TJ

Office Ref
GD/2019/19.060

Project Number
19.062

Date
09.03.2021

Scale
As Noted@A1

Drawing Number
PL03



**JENKINS
VEITCH
NOLAN**

Appleby House
Unit 19 Ravenshorn Way
Renishaw, Sheffield S21 3WY

T: 01246 432 338
F: 01246 436 794
E: info@jvnarchitecture.com



FRONT ELEVATION
Scale - 1 : 100
Floor levels to be agreed prior to build.

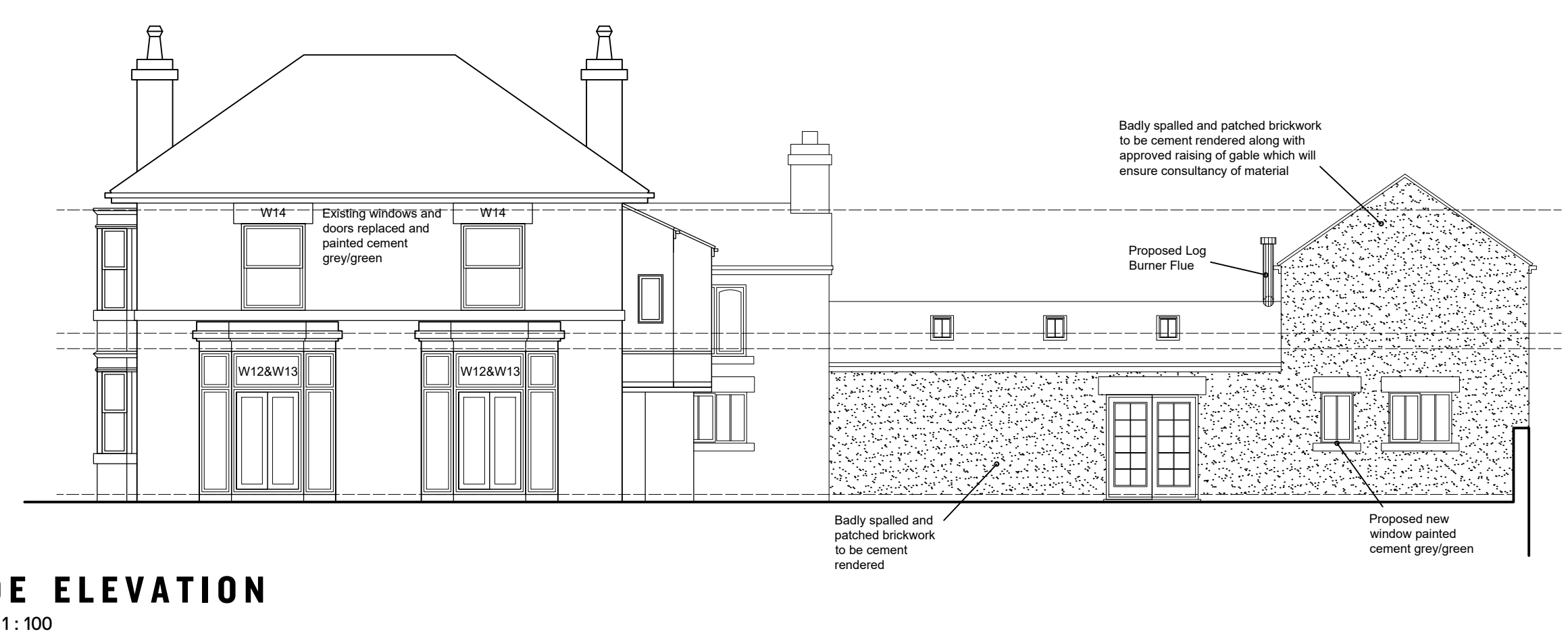

SIDE ELEVATION
Scale - 1 : 100
Floor levels to be agreed prior to build.

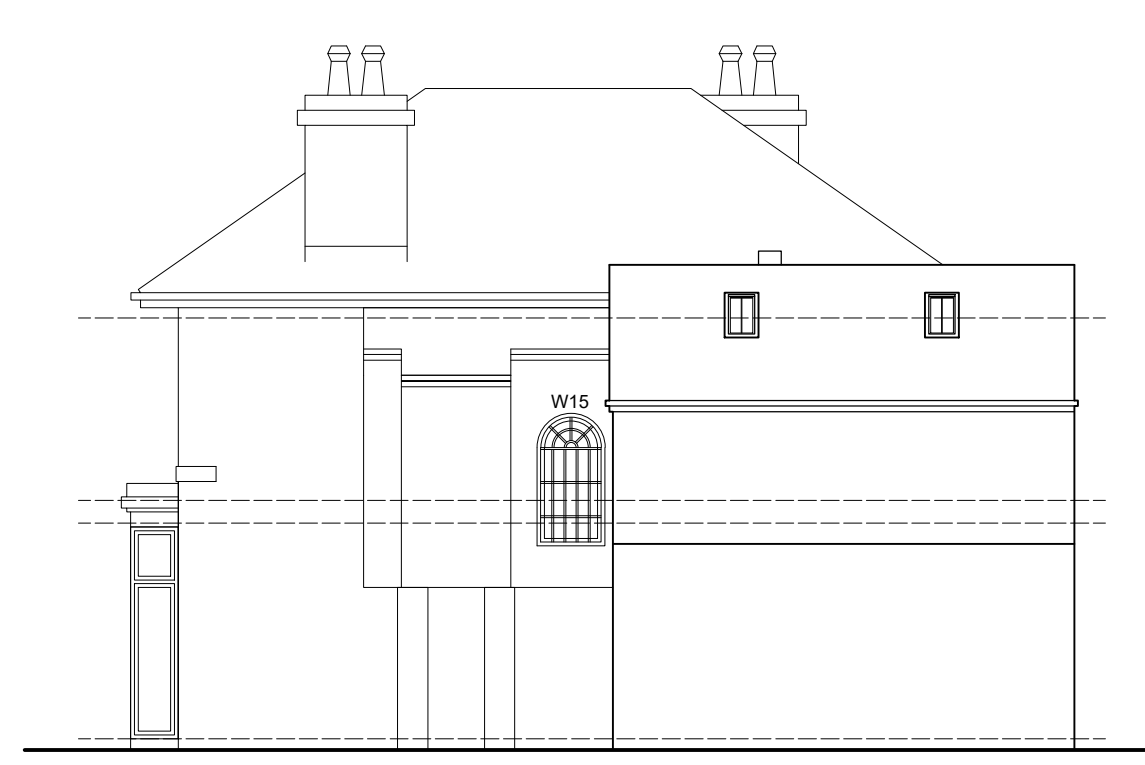

REAR ELEVATION
Scale - 1 : 100
Floor levels to be agreed prior to build.



SIDE ELEVATION
Scale - 1 : 100
Floor levels to be agreed prior to build.

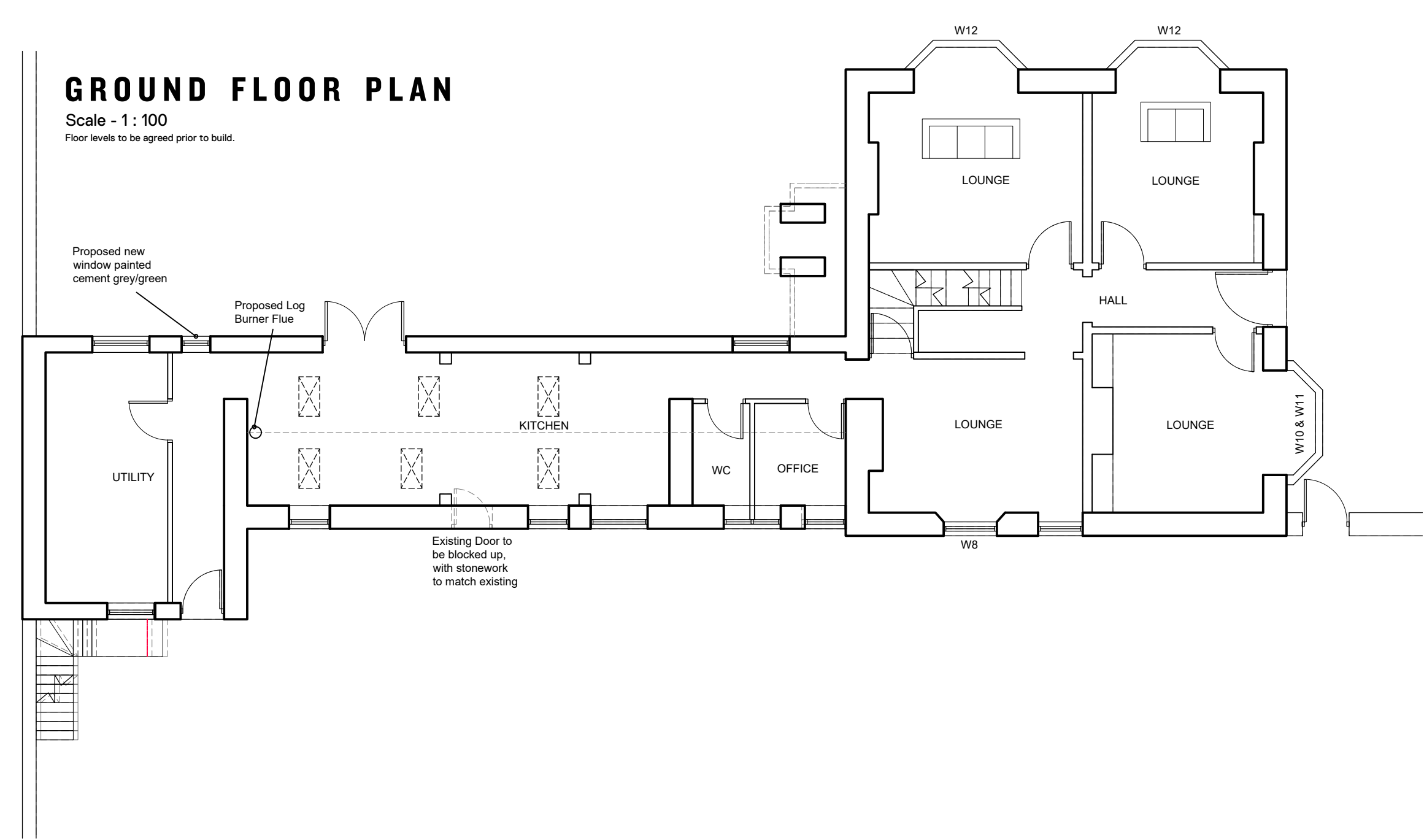

GROUND FLOOR PLAN
Scale - 1 : 100
Floor levels to be agreed prior to build.

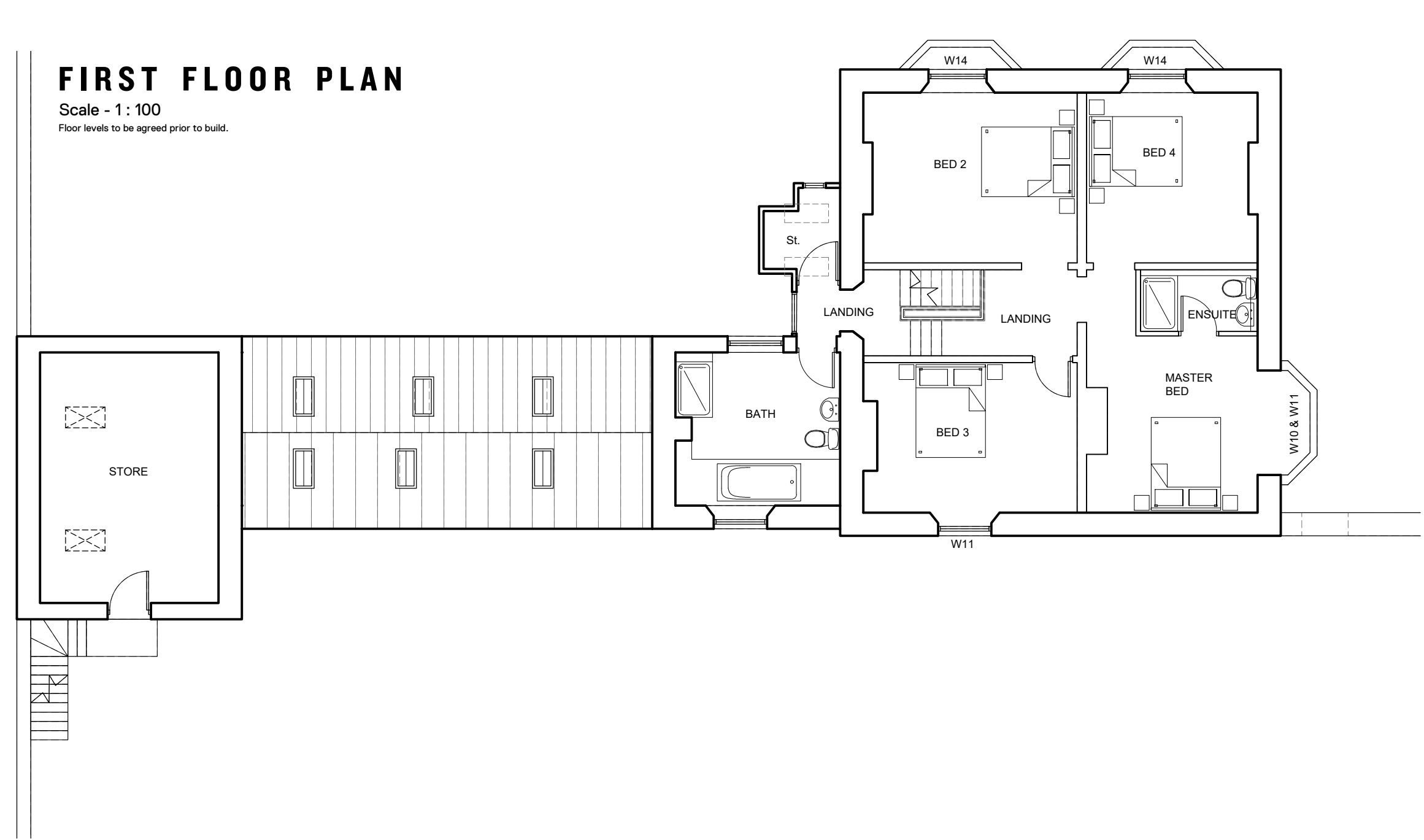

FIRST FLOOR PLAN
Scale - 1 : 100
Floor levels to be agreed prior to build.