

EXISTING GROUND FLOOR PLAN 1:50

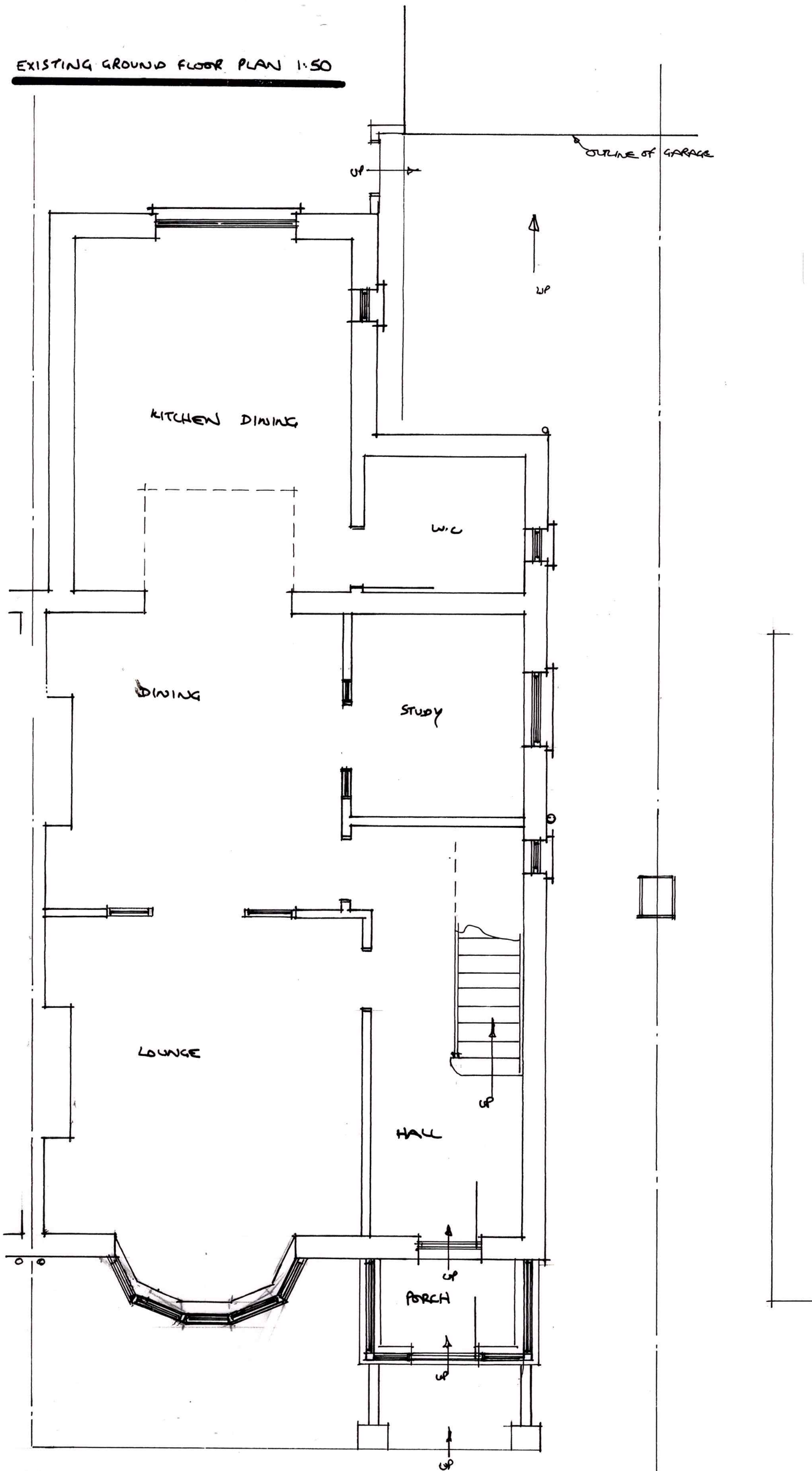

PROPOSED ALTERATIONS TO THE ROOF INCLUDING A REAR DORMER AT  
NO. 179 VICTORIA ROAD, ST. BUDEAUX, PLYMOUTH, SOUTH DEVON,

DRAWING No. 09.01.2021  
SCALE 1:50 (DO NOT SCALE)