

PROPOSED SECTIONAL DETAILS 1:50

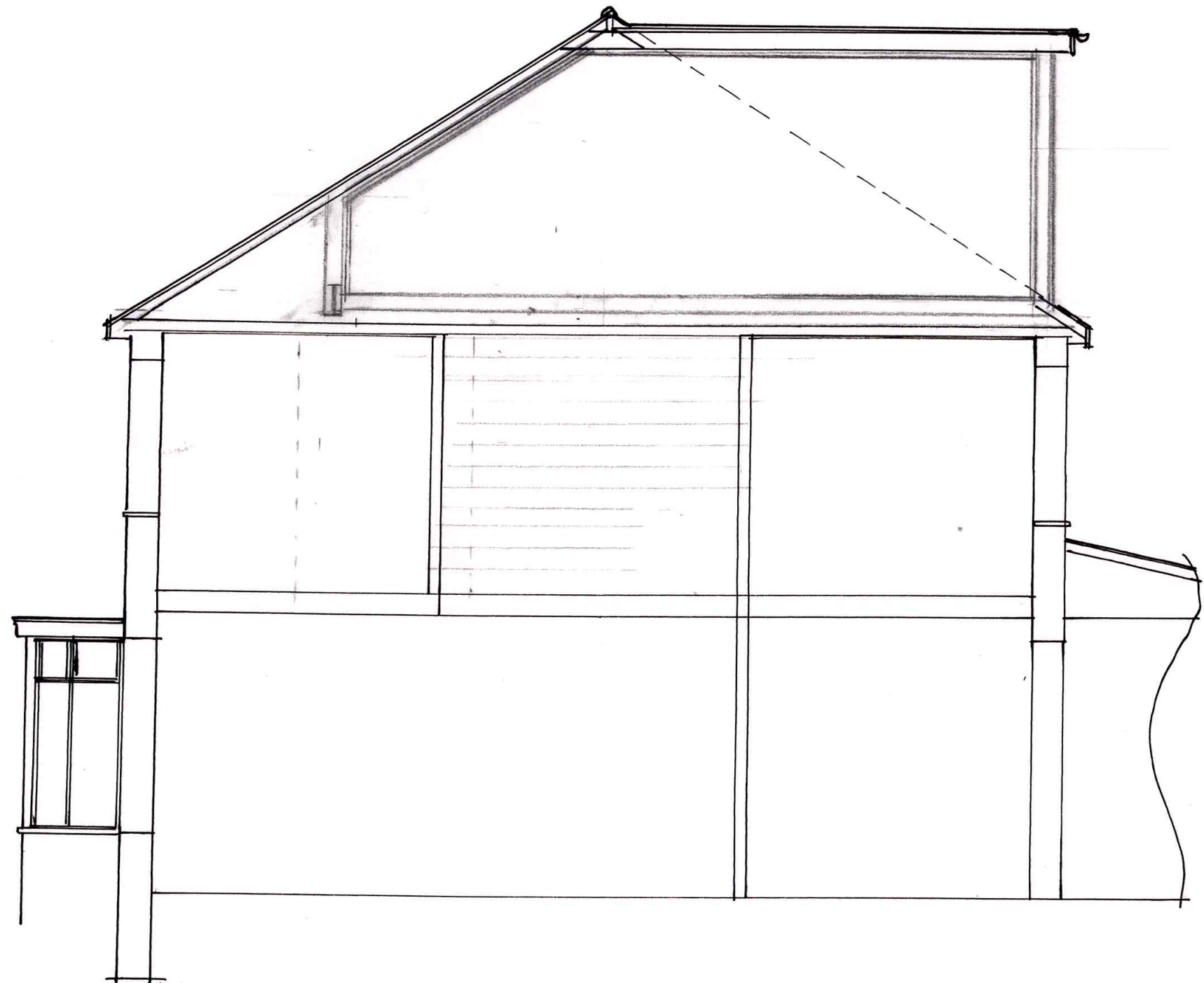

PROPOSED ALTERATIONS TO ROOF INCLUDING A REAR DORMER AT
NO. 179 VICTORIA ROAD, ST. BUDAUX, PLYMOUTH, SOUTH DEVON.

DRAWING No. 09.08:2021

SCALE 1:50 (FOR NOT SCALE)