

PROPOSED SECOND FLOOR 1:50

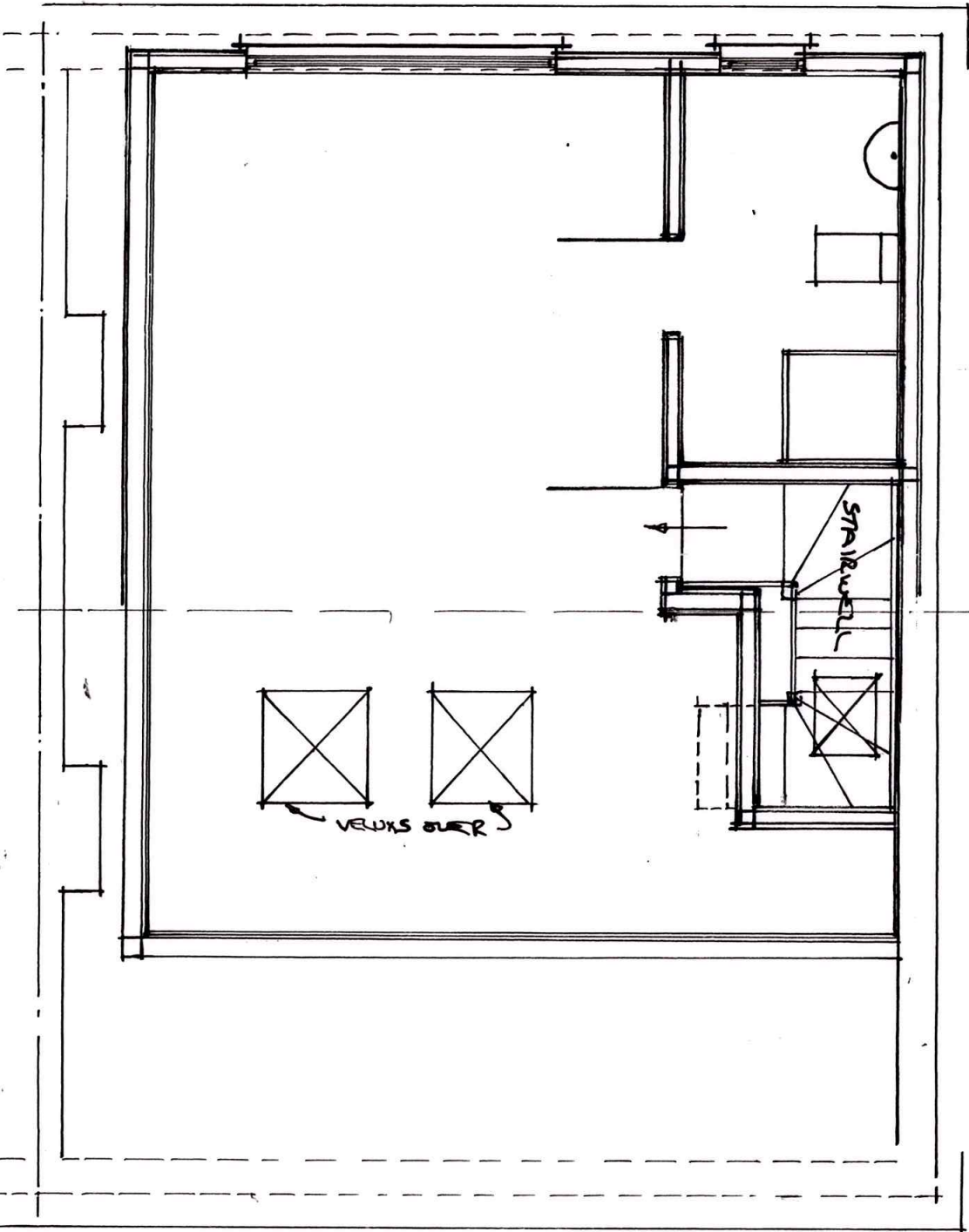

BEAM & JOISTS PLAN 1:50

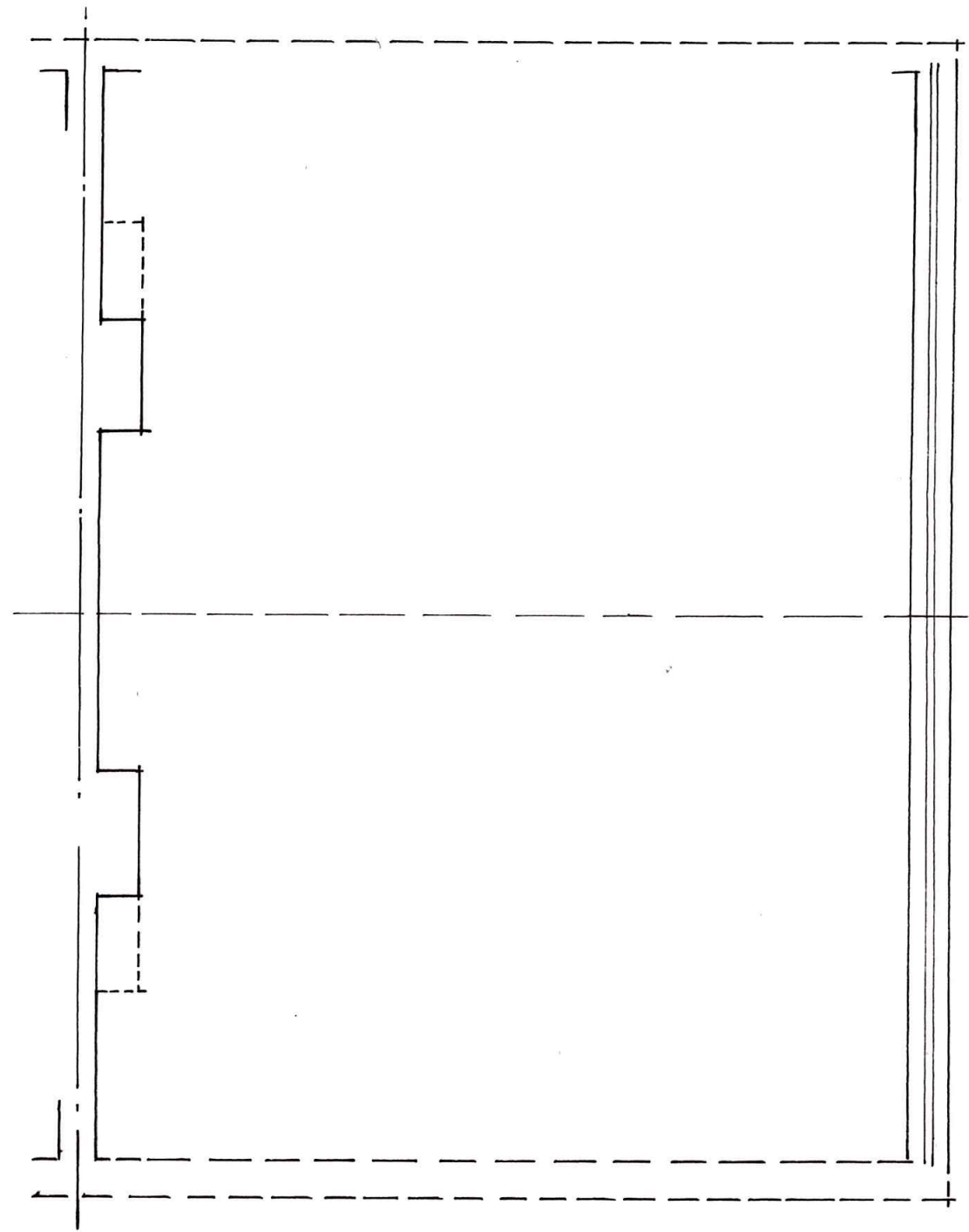

PROPOSED ALTERATIONS TO ROOF INCLUDING A REAR DORMER AT
NO. 179 VICTORIA ROAD, ST. BUDAUX, PLYMOUTH, SOUTH DEVON.

DRAWING No. 09:04:2021
SCALE 1:50 (DO NOT SCALE)