

The copyright of this drawing and any design shown on it is owned by COBDEN (Architectural Design). Figured dimensions only to be worked from, and contractors are to check all dimensions on site. Any discrepancies to be reported before proceeding.

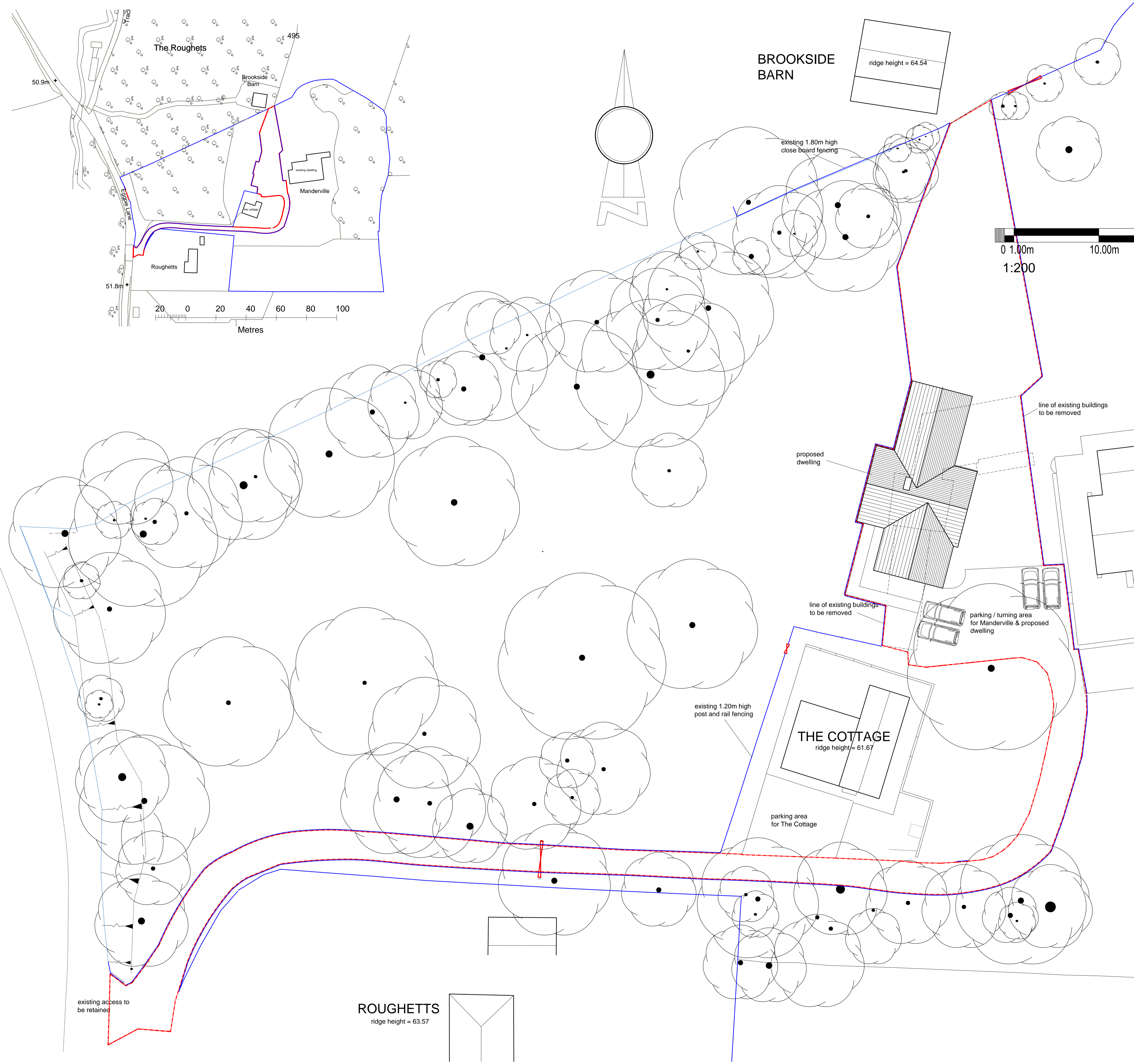
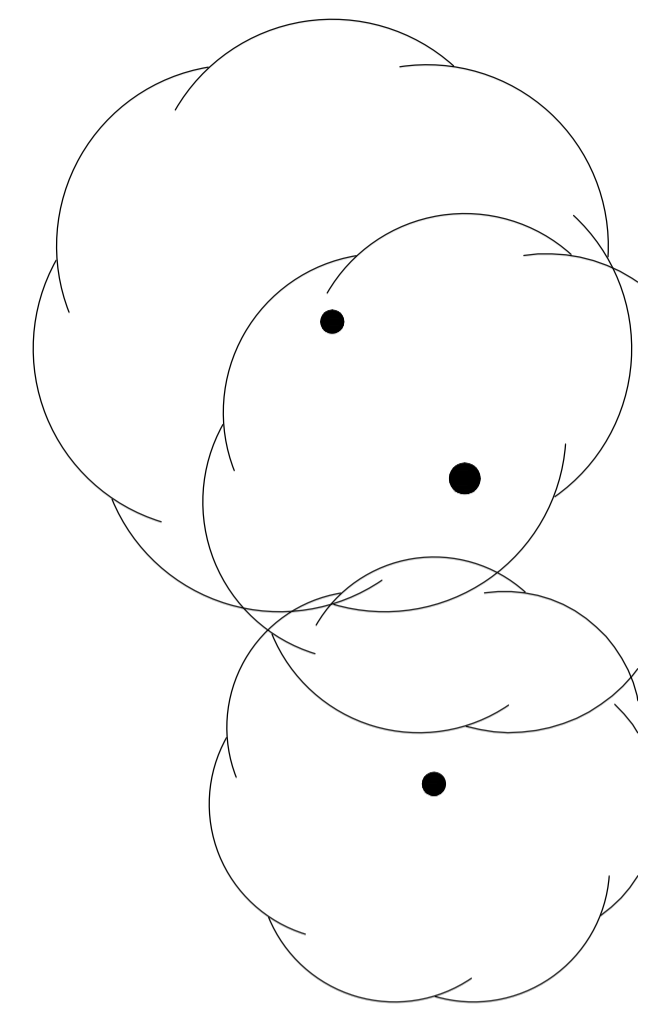
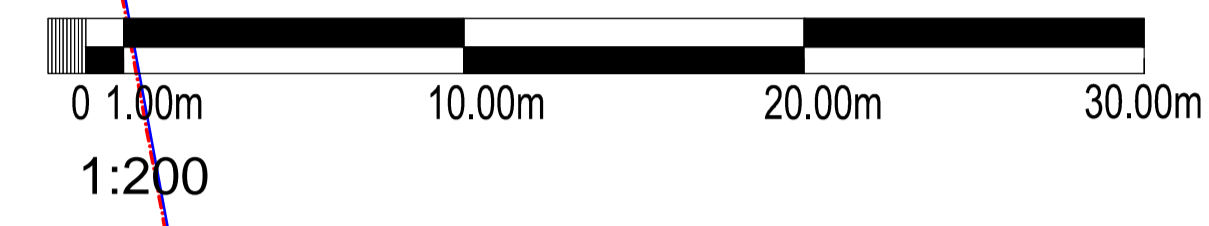
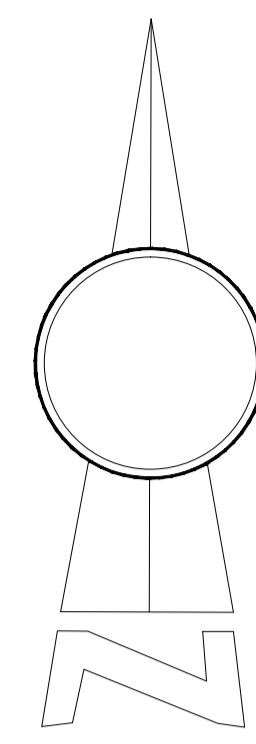
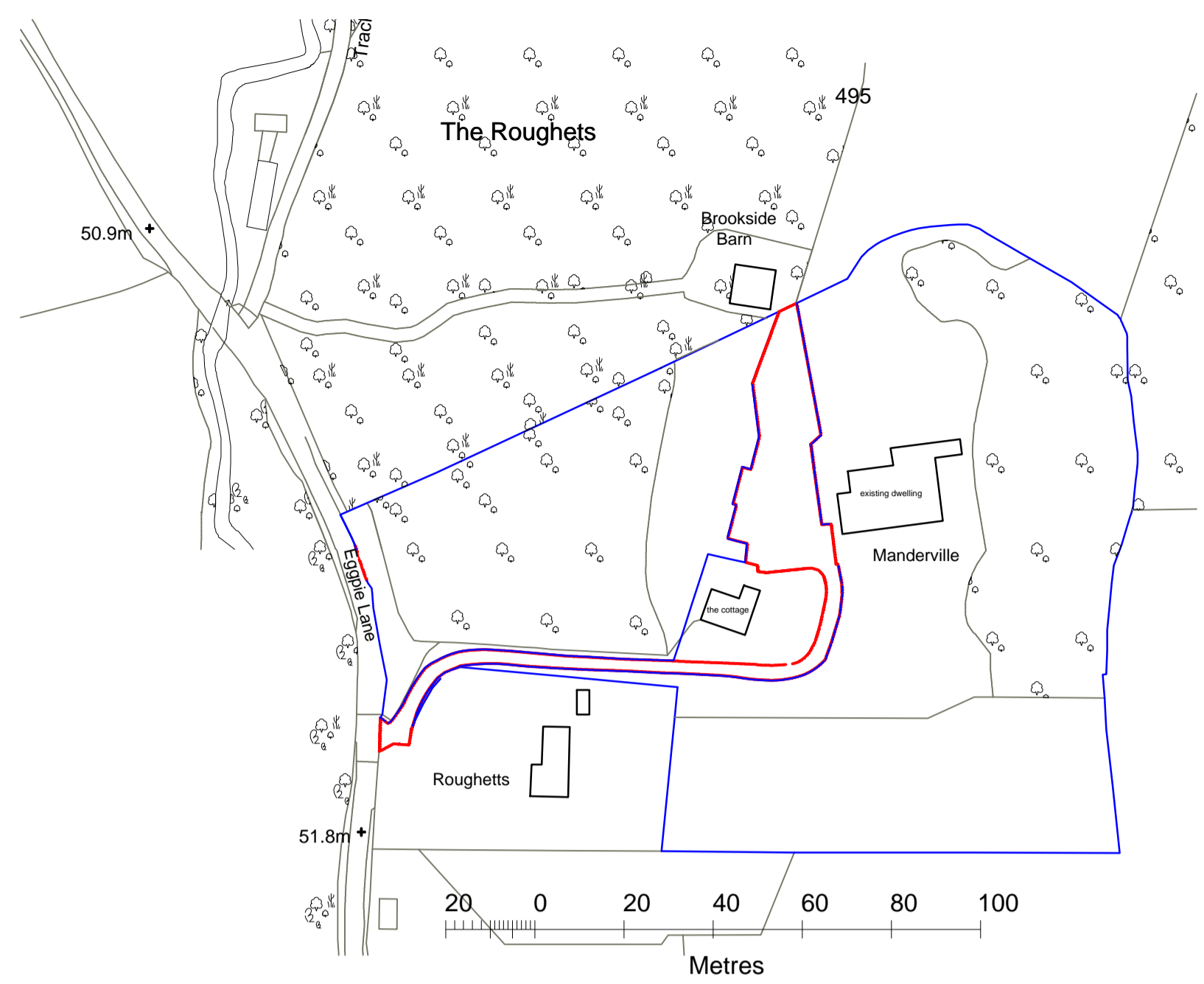

revision	date	amendment	initials
B	22.2.21	proposed access road removed ...proposed dwelling repositioned	b.j.b.
A	20.5.20	details relating to access road / parking area added....	b.j.b.

COBDEN
ARCHITECTURAL DESIGN LTD

tel | 01732 455029 mob | 07721010293 e-mail | barry.best@cobdenland.co.uk www.cobdenland.co.uk

project: **proposed development of outbuildings at..... MANDERVILLE, EGGPIE LANE, HILDENBOROUGH KENT, TN11 8PE**

client: **MR & MRS M. CURRAN**

date: **Dec. 2019** drawn: **b.j.b.**

Scale: **1:1250 & 1:200 @ A1**

drawing no. **COB/19/1011/ 03B**

South Park Studios,
South Park,
Sevenoaks,
Kent,
TN13 1AN