

8.6 Records of Ancient Woodland within 2000m of the study site:

170

The following records of Designated Ancient Woodland provided by Natural England/Natural Resources Wales are represented as polygons on the Designated Environmentally Sensitive Sites Map:

8.5 Records of Ramsar sites within 2000m of the study site:

0

Database searched and no data found.

8. Designated Environmentally Sensitive Sites

Designated Environmentally Sensitive Sites within 2000m of the study site

Identified

8.1 Records of Sites of Special Scientific Interest (SSSI) within 2000m of the study site:

6

The following Site of Special Scientific Interest (SSSI) records provided by Natural England/Natural Resources Wales are represented as polygons on the Designated Environmentally Sensitive Sites Map:

ID	Distance (m)	Direction	SSSI Name	Data Source
1	19	NE	Gorsllwyn, Onllwyn	Natural Resources Wales
2A	111	NE	Nant Llech	Natural Resources Wales
3	768	NE	Caeau Ton-Y-Fildre	Natural Resources Wales
4	1009	NE	Caeau Ton-Y-Fildre	Natural Resources Wales
Not shown	1130	E	Caeau Ton-Y-Fildre	Natural Resources Wales
6	1724	NE	Waun Ton-Y-Spyddaden	Natural Resources Wales

8.2 Records of National Nature Reserves (NNR) within 2000m of the study site:

0

Database searched and no data found.

8.3 Records of Special Areas of Conservation (SAC) within 2000m of the study site:

0

Database searched and no data found.

8.4 Records of Special Protection Areas (SPA) within 2000m of the study site:

0

Database searched and no data found.

8. Designated Environmentally Sensitive Sites Map

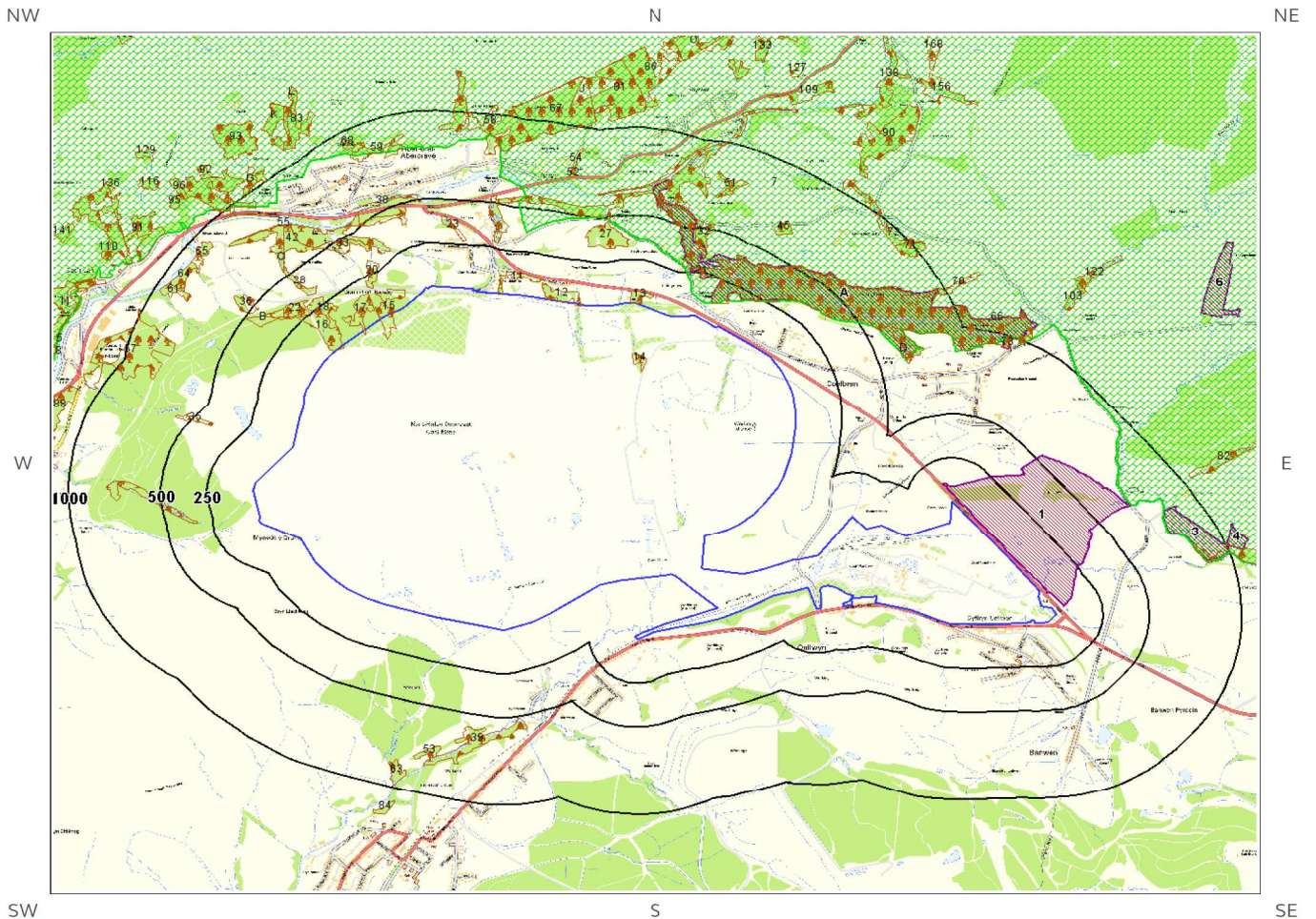

© Crown copyright and database rights 2019.
Ordnance Survey licence 100035207.

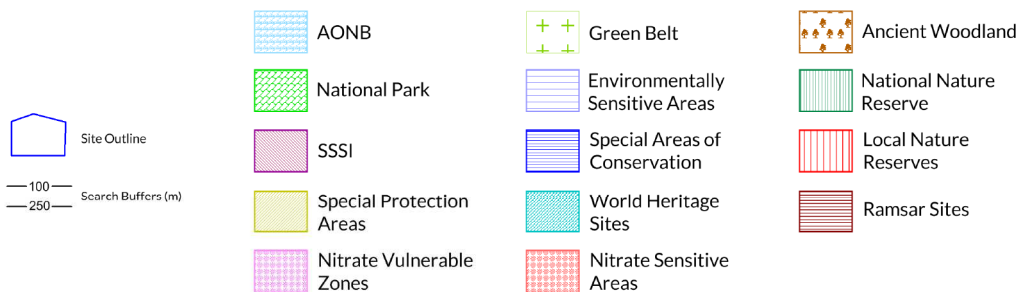

7.5 Areas benefiting from Flood Defences

Areas benefiting from Flood Defences within 250m of the study site None identified

7.6 Areas benefiting from Flood Storage

Areas used for Flood Storage within 250m of the study site None identified

7.7 Groundwater Flooding Susceptibility Areas

7.7.1 British Geological Survey groundwater flooding susceptibility areas within 50m of the boundary of the study site Identified

Clearwater Flooding or Superficial Deposits Flooding Superficial Deposits Flooding

Notes: Groundwater flooding may either be associated with shallow unconsolidated sedimentary aquifers which overlie unproductive aquifers (Superficial Deposits Flooding), or with unconfined aquifers (Clearwater Flooding).

7.7.2 Highest susceptibility to groundwater flooding in the search area based on the underlying geological conditions

Potential at Surface

Where potential for groundwater flooding to occur at surface is indicated, this means that given the geological conditions in the area groundwater flooding hazard should be considered in all land-use planning decisions. It is recommended that other relevant information e.g. records of previous incidence of groundwater flooding, rainfall, property type, and land drainage information be investigated in order to establish relative, but not absolute, risk of groundwater flooding.

7.8 Groundwater Flooding Confidence Areas

British Geological Survey confidence rating in this result High

Notes: Groundwater flooding is defined as the emergence of groundwater at the ground surface or the rising of groundwater into man-made ground under conditions where the normal range of groundwater levels is exceeded.

The confidence rating is on a threefold scale - Low, Moderate and High. This provides a relative indication of the BGS confidence in the accuracy of the susceptibility result for groundwater flooding. This is based on the amount and precision of the information used in the assessment. In areas with a relatively lower level of confidence the susceptibility result should be treated with more caution. In other areas with higher levels of confidence the susceptibility result can be used with more confidence.

7.3 Risk of Flooding from Rivers and the Sea (RoFRaS) Flood Rating

Highest risk of flooding onsite

High

The Environment Agency/Natural Resources Wales RoFRaS database provides an indication of river and coastal flood risk at a national level on a 50m grid with the flood rating at the centre of the grid calculated and given above. The data considers the probability that the flood defences will overtop or breach by considering their location, type, condition and standard of protection.

RoFRaS data for the study site indicates the property is in an area with a High (1 in 30 or greater) chance of flooding in any given year.

Any relevant data within 250m is represented on the RoFRaS Flood map. Data to 50m is reported in the table below.

ID	Distance (m)	Direction	RoFRaS flood Risk
1A	0.0	On Site	Low
2A	0.0	On Site	Medium
3B	0.0	On Site	Low
4B	0.0	On Site	Low
5B	0.0	On Site	Medium
6B	0.0	On Site	Low
7C	0.0	On Site	Medium
8	0.0	On Site	Medium
9A	0.0	On Site	High
10A	0.0	On Site	Medium
11A	0.0	On Site	High
12	25.0	NE	High
13C	26.0	NE	Medium
14C	27.0	NF	Medium
15E	27.0	NE	Low
16C	32.0	NE	Low
17F	40.0	NE	Very Low
18	44.0	NE	Medium
19C	44.0	NE	Medium
20D	45.0	NE	Low
21D	48.0	NE	Low
22D	49.0	NE	Low
23D	49.0	NE	Low
24E	49.0	NE	Low
25I	50.0	NE	Medium

7.4 Flood Defences

Flood Defences within 250m of the study site

None identified

Database searched and no data found.

7 Flooding

7.1 River and Coastal Zone 2 Flooding

Environment Agency/Natural Resources Wales Zone 2 floodplain within 250m

Identified

Environment Agency/Natural Resources Wales Zone 2 floodplains estimate the annual probability of flooding as between 1 in 1000 (0.1%) and 1 in 100 (1%) from rivers and between 1 in 1000 (0.1%) and 1 in 200 (0.5%) from the sea. Any relevant data is represented on Map 7a – Flood Map for Planning:

ID	Distance (m)	Direction	Update	Type
1A	0	On Site	09-Sep-2019	Zone 2 - (Fluvial /Tidal Models)
2B	25	NE	09-Sep-2019	Zone 2 - (Fluvial /Tidal Models)
3C	44	NE	09-Sep-2019	Zone 2 - (Fluvial /Tidal Models)
4D	128	NE	09-Sep-2019	Zone 2 - (Fluvial /Tidal Models)

7.2 River and Coastal Zone 3 Flooding

Environment Agency/Natural Resources Wales Zone 3 floodplain within 250m

Identified

Zone 3 shows the extent of a river flood with a 1 in 100 (1%) or greater chance of occurring in any year or a sea flood with a 1 in 200 (0.5%) or greater chance of occurring in any year. Any relevant data is represented on Map 7a – Flood Map for Planning.

ID	Distance (m)	Direction	Update	Type
1A	0	On Site	09-Sep-2019	Zone 3 - (Fluvial Models)
2B	25	NE	09-Sep-2019	Zone 3 - (Fluvial Models)
3C	49	NE	09-Sep-2019	Zone 3 - (Fluvial Models)
4D	155	NE	09-Sep-2019	Zone 3 - (Fluvial Models)
	167	NE	09-Sep-2019	Zone 3 - (Fluvial Models)

7b. Environment Agency/Natural Resources Wales Risk of Flooding from Rivers and the Sea (RoFRaS) Map

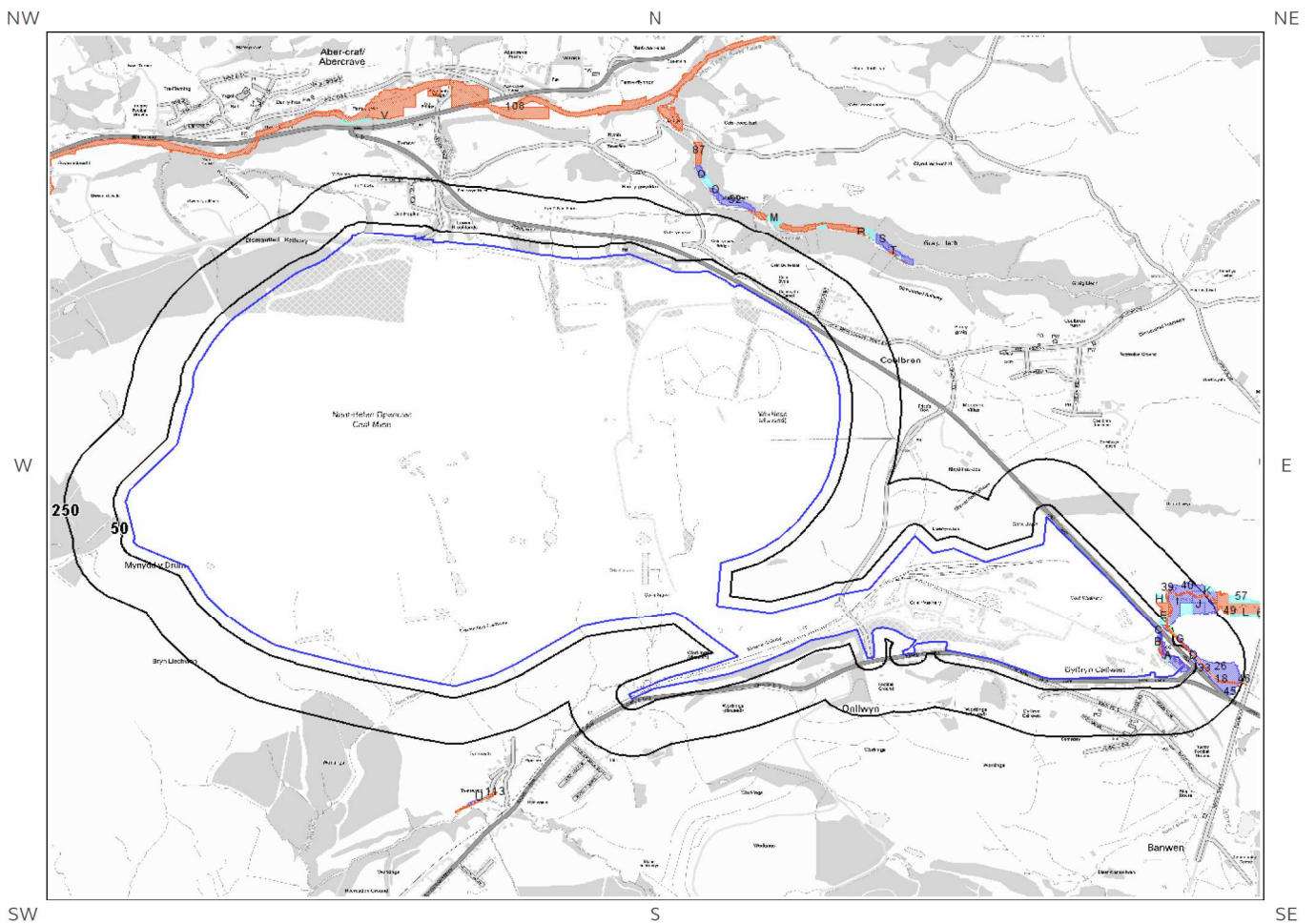

© Crown copyright and database rights 2019.
Ordnance Survey licence 100035207.

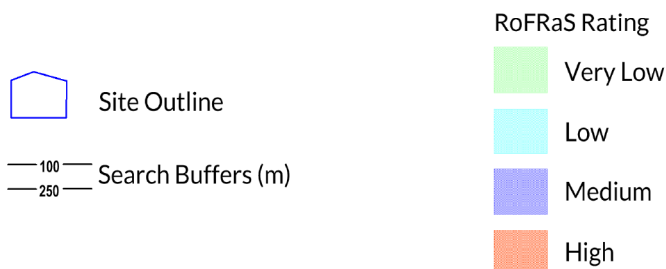

7a. Environment Agency/Natural Resources Wales Flood Map for Planning (from rivers and the sea)

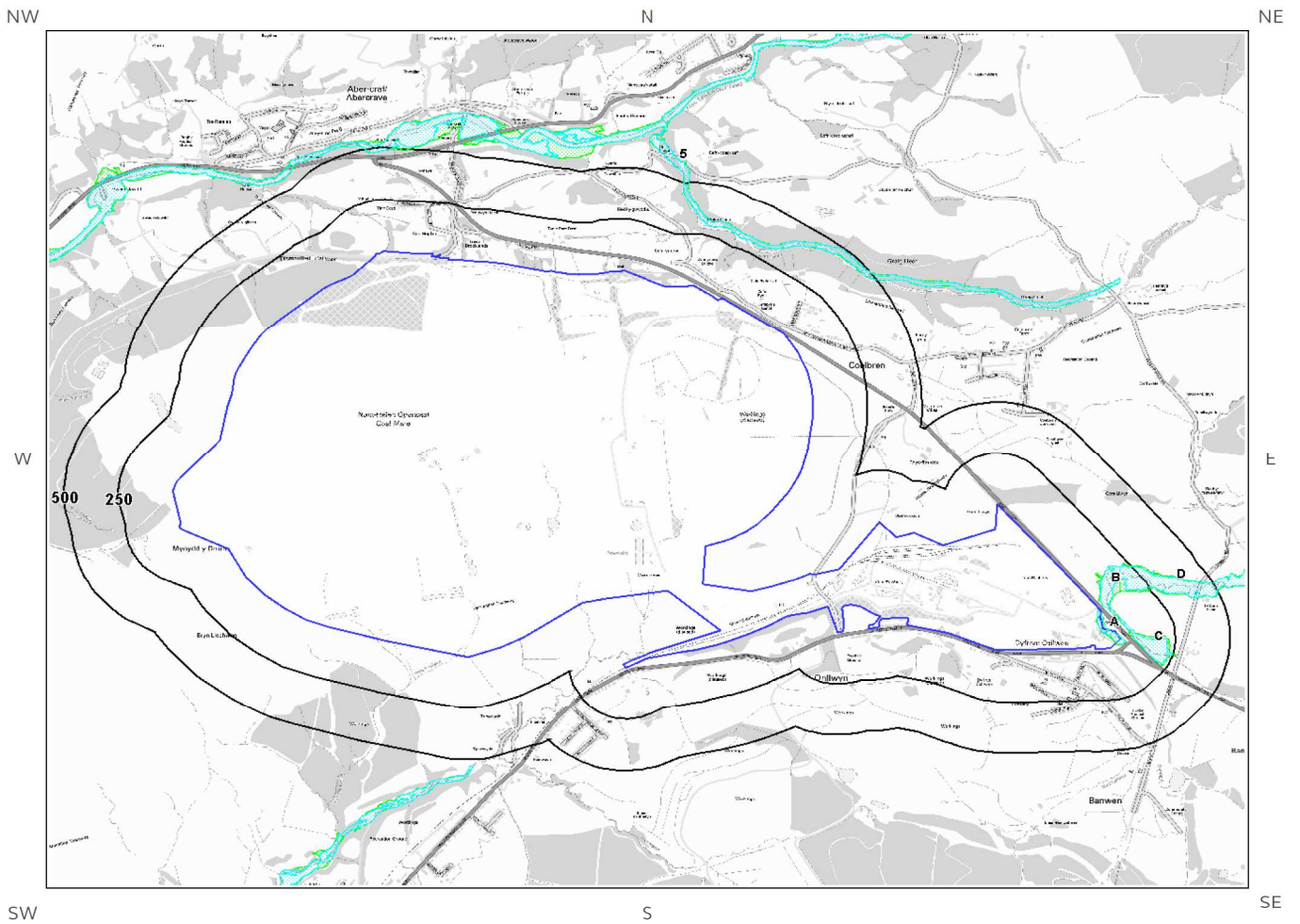

© Crown copyright and database rights 2019.
Ordnance Survey Licence 100035207.

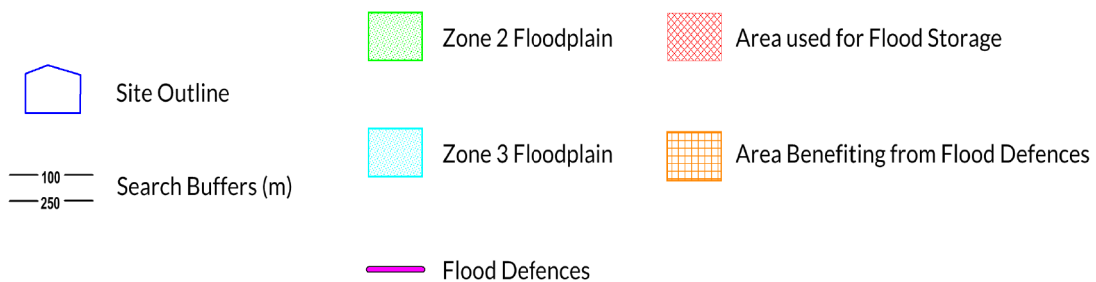

Distance (m)	Direction
174	SF
180	SE
181	N
184	N
185	N
185	N
186	N
186	W
190	N
190	NE
193	NE
193	S
195	N
195	NW
200	N
202	N
205	N
207	NE
207	NE
208	N
212	W
216	S
217	S
222	N
228	NW
228	SW
230	N
232	W
233	W
238	S
239	S
246	S
246	S
246	SW
250	S



Distance (m)	Direction
53	NF
54	SE
62	N
64	S
69	N
69	S
71	N
71	N
72	S
76	N
77	NE
77	S
79	NE
83	N
86	S
87	SE
87	SE
89	S
96	N
103	S
105	S
106	S
106	S
120	S
128	N
139	N
139	S
143	N
146	N
147	S
149	N
149	N
153	N
154	N
154	S
155	E
155	N
156	S
159	W
159	W
162	NW
171	N
173	SW
173	W
174	NE

Distance (m)	Direction
0	N
0	N
0	N
0	On Site
0	On Site
0	On Site
0	On Site
0	On Site
0	On Site
0	On Site
0	On Site
0	On Site
0	On Site
0	On Site
0	On Site
0	On Site
0	On Site
0	On Site
0	On Site
0	On Site
0	On Site
0	On Site
0	On Site
0	On Site
0	On Site
0	On Site
0	On Site
0	On Site
0	On Site
0	On Site
0	On Site
0	On Site
0	On Site
0	On Site
0	On Site
0	On Site
0	On Site
0	On Site
0	On Site
0	On Site
0	On Site
0	On Site
0	On Site
0	On Site
0	On Site
0	On Site
0	On Site
0	On Site
0	On Site
0	On Site
0	On Site
0	On Site
0	On Site
0	On Site
0	On Site

6.11 Surface Water Features

Surface water features within 250m of the study site

Identified

The following surface water records are not represented on mapping:

ID	Distance/ Direction	Name	Type of Watercourse	Additional Details
	N			Permanence: Watercourse contains water year round (in normal conditions) Average Width in Watercourse Section (m): 2.5
496	498 N	-	Inland river not influenced by normal tidal action.	Catchment Area: Tawe Relationship to Ground Level: On ground surface Permanence: Watercourse contains water year round (in normal conditions) Average Width in Watercourse Section (m): 2.5
464	499 NW	-	Inland river not influenced by normal tidal action.	Catchment Area: Tawe Relationship to Ground Level: On ground surface Permanence: Watercourse contains water year round (in normal conditions) Average Width in Watercourse Section (m): 2.9
465	499 NW	-	Inland river not influenced by normal tidal action.	Catchment Area: Tawe Relationship to Ground Level: On ground surface Permanence: Watercourse contains water year round (in normal conditions) Average Width in Watercourse Section (m): Not Provided
497	499 NW	-	Inland river not influenced by normal tidal action.	Catchment Area: Tawe Relationship to Ground Level: On ground surface Permanence: Watercourse contains water year round (in normal conditions) Average Width in Watercourse Section (m): 2.9
498	499 NW	-	Inland river not influenced by normal tidal action.	Catchment Area: Tawe Relationship to Ground Level: On ground surface Permanence: Watercourse contains water year round (in normal conditions) Average Width in Watercourse Section (m): Not Provided

ID	Distance/ Direction	Name	Type of Watercourse	Additional Details
457	488 S	Dulais	Inland river not influenced by normal tidal action.	Catchment Area: Neath Relationship to Ground Level: On ground surface Permanence: Watercourse contains water year round (in normal conditions) Average Width in Watercourse Section (m): 7.4
490	488 S	Dulais	Inland river not influenced by normal tidal action.	Catchment Area: Neath Relationship to Ground Level: On ground surface Permanence: Watercourse contains water year round (in normal conditions) Average Width in Watercourse Section (m): 7.4
458	490 S	-	Inland river not influenced by normal tidal action.	Catchment Area: Neath Relationship to Ground Level: On ground surface Permanence: Watercourse contains water year round (in normal conditions) Average Width in Watercourse Section (m): Not Provided
459	490 SE	-	Inland river not influenced by normal tidal action.	Catchment Area: Neath Relationship to Ground Level: On ground surface Permanence: Watercourse contains water year round (in normal conditions) Average Width in Watercourse Section (m): Not Provided
491	490 S	-	Inland river not influenced by normal tidal action.	Catchment Area: Neath Relationship to Ground Level: On ground surface Permanence: Watercourse contains water year round (in normal conditions) Average Width in Watercourse Section (m): Not Provided
Not shown	490 SE	-	Inland river not influenced by normal tidal action.	Catchment Area: Neath Relationship to Ground Level: On ground surface Permanence: Watercourse contains water year round (in normal conditions) Average Width in Watercourse Section (m): Not Provided
460	492 NW	-	Inland river not influenced by normal tidal action.	Catchment Area: Tawe Relationship to Ground Level: On ground surface Permanence: Watercourse contains water year round (in normal conditions) Average Width in Watercourse Section (m): Not Provided
493	492 NW	-	Inland river not influenced by normal tidal action.	Catchment Area: Tawe Relationship to Ground Level: On ground surface Permanence: Watercourse contains water year round (in normal conditions) Average Width in Watercourse Section (m): Not Provided
461	493 N	Afon Tawe Alternative Name: River Tawe	Inland river not influenced by normal tidal action.	Catchment Area: Tawe Relationship to Ground Level: On ground surface Permanence: Watercourse contains water year round (in normal conditions) Average Width in Watercourse Section (m): 17.0
494	493 N	Afon Tawe Alternative Name: River Tawe	Inland river not influenced by normal tidal action.	Catchment Area: Tawe Relationship to Ground Level: On ground surface Permanence: Watercourse contains water year round (in normal conditions) Average Width in Watercourse Section (m): 17.0
462	496 N	Afon Tawe Alternative Name: River Tawe	Inland river not influenced by normal tidal action.	Catchment Area: Tawe Relationship to Ground Level: On ground surface Permanence: Watercourse contains water year round (in normal conditions) Average Width in Watercourse Section (m): 26.1
495	496 N	Afon Tawe Alternative Name: River Tawe	Inland river not influenced by normal tidal action.	Catchment Area: Tawe Relationship to Ground Level: On ground surface Permanence: Watercourse contains water year round (in normal conditions) Average Width in Watercourse Section (m): 26.1
463	498	-	Inland river not influenced by normal tidal action.	Catchment Area: Tawe Relationship to Ground Level: On ground surface

ID	Distance/ Direction	Name	Type of Watercourse	Additional Details
				Average Width in Watercourse Section (m): 0.9
451	482 W	-	Inland river not influenced by normal tidal action.	Catchment Area: Tawe Relationship to Ground Level: On ground surface Permanence: Watercourse contains water year round (in normal conditions) Average Width in Watercourse Section (m): 0.5
Not shown	482 W	-	Inland river not influenced by normal tidal action.	Catchment Area: Tawe Relationship to Ground Level: On ground surface Permanence: Watercourse contains water year round (in normal conditions) Average Width in Watercourse Section (m): 0.5
452	483 W	-	Inland river not influenced by normal tidal action.	Catchment Area: Tawe Relationship to Ground Level: On ground surface Permanence: Watercourse contains water year round (in normal conditions) Average Width in Watercourse Section (m): 2.6
453	483 SW	-	Inland river not influenced by normal tidal action.	Catchment Area: Neath Relationship to Ground Level: On ground surface Permanence: Watercourse contains water year round (in normal conditions) Average Width in Watercourse Section (m): Not Provided
Not shown	483 W	-	Inland river not influenced by normal tidal action.	Catchment Area: Tawe Relationship to Ground Level: On ground surface Permanence: Watercourse contains water year round (in normal conditions) Average Width in Watercourse Section (m): 2.6
486	483 SW	-	Inland river not influenced by normal tidal action.	Catchment Area: Neath Relationship to Ground Level: On ground surface Permanence: Watercourse contains water year round (in normal conditions) Average Width in Watercourse Section (m): Not Provided
454	484 NE	-	Inland river not influenced by normal tidal action.	Catchment Area: Neath Relationship to Ground Level: On ground surface Permanence: Watercourse contains water year round (in normal conditions) Average Width in Watercourse Section (m): Not Provided
487	484 NE	-	Inland river not influenced by normal tidal action.	Catchment Area: Neath Relationship to Ground Level: On ground surface Permanence: Watercourse contains water year round (in normal conditions) Average Width in Watercourse Section (m): Not Provided
455	485 S	-	Inland river not influenced by normal tidal action.	Catchment Area: Neath Relationship to Ground Level: On ground surface Permanence: Watercourse contains water year round (in normal conditions) Average Width in Watercourse Section (m): Not Provided
488	485 S	-	Inland river not influenced by normal tidal action.	Catchment Area: Neath Relationship to Ground Level: On ground surface Permanence: Watercourse contains water year round (in normal conditions) Average Width in Watercourse Section (m): Not Provided
456	487 S	Dulais	Inland river not influenced by normal tidal action.	Catchment Area: Neath Relationship to Ground Level: On ground surface Permanence: Watercourse contains water year round (in normal conditions) Average Width in Watercourse Section (m): Not Provided
489	487 S	Dulais	Inland river not influenced by normal tidal action.	Catchment Area: Neath Relationship to Ground Level: On ground surface Permanence: Watercourse contains water year round (in normal conditions) Average Width in Watercourse Section (m): Not Provided

ID	Distance/ Direction	Name	Type of Watercourse	Additional Details
	S			Permanence: Watercourse contains water year round (in normal conditions) Average Width in Watercourse Section (m): Not Provided
445	465 NE	-	Lake, loch or reservoir.	Catchment Area: Neath Relationship to Ground Level: On ground surface Permanence: Watercourse contains water year round (in normal conditions) Average Width in Watercourse Section (m): 4.4
478	465 NE	-	Lake, loch or reservoir.	Catchment Area: Neath Relationship to Ground Level: On ground surface Permanence: Watercourse contains water year round (in normal conditions) Average Width in Watercourse Section (m): 4.4
446	473 NE	Nant Llech	Inland river not influenced by normal tidal action.	Catchment Area: Tawe Relationship to Ground Level: On ground surface Permanence: Watercourse contains water year round (in normal conditions) Average Width in Watercourse Section (m): 11.1
479	473 NE	Nant Llech	Inland river not influenced by normal tidal action.	Catchment Area: Tawe Relationship to Ground Level: On ground surface Permanence: Watercourse contains water year round (in normal conditions) Average Width in Watercourse Section (m): 11.1
447	477 NE	-	Inland river not influenced by normal tidal action.	Catchment Area: Neath Relationship to Ground Level: On ground surface Permanence: Watercourse contains water year round (in normal conditions) Average Width in Watercourse Section (m): Not Provided
480	477 NE	-	Inland river not influenced by normal tidal action.	Catchment Area: Neath Relationship to Ground Level: On ground surface Permanence: Watercourse contains water year round (in normal conditions) Average Width in Watercourse Section (m): Not Provided
448	478 N	-	Inland river not influenced by normal tidal action.	Catchment Area: Tawe Relationship to Ground Level: On ground surface Permanence: Watercourse contains water year round (in normal conditions) Average Width in Watercourse Section (m): Not Provided
481	478 N	-	Inland river not influenced by normal tidal action.	Catchment Area: Tawe Relationship to Ground Level: On ground surface Permanence: Watercourse contains water year round (in normal conditions) Average Width in Watercourse Section (m): Not Provided
449	481 NE	-	Inland river not influenced by normal tidal action.	Catchment Area: Neath Relationship to Ground Level: Underground Permanence: Watercourse contains water year round (in normal conditions) Average Width in Watercourse Section (m): Not Provided
450	481 W	-	Inland river not influenced by normal tidal action.	Catchment Area: Tawe Relationship to Ground Level: On ground surface Permanence: Watercourse contains water year round (in normal conditions) Average Width in Watercourse Section (m): 0.9
482	481 NE	-	Inland river not influenced by normal tidal action.	Catchment Area: Neath Relationship to Ground Level: Underground Permanence: Watercourse contains water year round (in normal conditions) Average Width in Watercourse Section (m): Not Provided
Not shown	481 W	-	Inland river not influenced by normal tidal action.	Catchment Area: Tawe Relationship to Ground Level: On ground surface Permanence: Watercourse contains water year round (in normal conditions)

ID	Distance/ Direction	Name	Type of Watercourse	Additional Details
471	449 S	-	Inland river not influenced by normal tidal action.	Catchment Area: Neath Relationship to Ground Level: On ground surface Permanence: Watercourse contains water year round (in normal conditions) Average Width in Watercourse Section (m): Not Provided
439	450 NE	Nant Llech	Inland river not influenced by normal tidal action.	Catchment Area: Tawe Relationship to Ground Level: On ground surface Permanence: Watercourse contains water year round (in normal conditions) Average Width in Watercourse Section (m): 12.8
472	450 NE	Nant Llech	Inland river not influenced by normal tidal action.	Catchment Area: Tawe Relationship to Ground Level: On ground surface Permanence: Watercourse contains water year round (in normal conditions) Average Width in Watercourse Section (m): 12.8
440	451 NE	Nant Llech	Inland river not influenced by normal tidal action.	Catchment Area: Tawe Relationship to Ground Level: On ground surface Permanence: Watercourse contains water year round (in normal conditions) Average Width in Watercourse Section (m): 11.0
473	451 NE	Nant Llech	Inland river not influenced by normal tidal action.	Catchment Area: Tawe Relationship to Ground Level: On ground surface Permanence: Watercourse contains water year round (in normal conditions) Average Width in Watercourse Section (m): 11.0
441	453 NE	-	Inland river not influenced by normal tidal action.	Catchment Area: Neath Relationship to Ground Level: On ground surface Permanence: Watercourse contains water year round (in normal conditions) Average Width in Watercourse Section (m): Not Provided
474	453 NE	-	Inland river not influenced by normal tidal action.	Catchment Area: Neath Relationship to Ground Level: On ground surface Permanence: Watercourse contains water year round (in normal conditions) Average Width in Watercourse Section (m): Not Provided
442	455 NE	-	Inland river not influenced by normal tidal action.	Catchment Area: Tawe Relationship to Ground Level: On ground surface Permanence: Watercourse contains water year round (in normal conditions) Average Width in Watercourse Section (m): Not Provided
443	455 NW	-	Inland river not influenced by normal tidal action.	Catchment Area: Neath Relationship to Ground Level: On ground surface Permanence: Watercourse contains water year round (in normal conditions) Average Width in Watercourse Section (m): Not Provided
475	455 NE	-	Inland river not influenced by normal tidal action.	Catchment Area: Tawe Relationship to Ground Level: On ground surface Permanence: Watercourse contains water year round (in normal conditions) Average Width in Watercourse Section (m): Not Provided
476	455 NW	-	Inland river not influenced by normal tidal action.	Catchment Area: Neath Relationship to Ground Level: On ground surface Permanence: Watercourse contains water year round (in normal conditions) Average Width in Watercourse Section (m): Not Provided
444	456 S	-	Inland river not influenced by normal tidal action.	Catchment Area: Neath Relationship to Ground Level: On ground surface Permanence: Watercourse contains water year round (in normal conditions) Average Width in Watercourse Section (m): Not Provided
477	456	-	Inland river not influenced by normal tidal action.	Catchment Area: Neath Relationship to Ground Level: On ground surface

ID	Distance/ Direction	Name	Type of Watercourse	Additional Details
				Average Width in Watercourse Section (m): Not Provided
465	441 S	-	Inland river not influenced by normal tidal action.	Catchment Area: Neath Relationship to Ground Level: On ground surface Permanence: Watercourse contains water year round (in normal conditions) Average Width in Watercourse Section (m): Not Provided
433	442 NE	-	Inland river not influenced by normal tidal action.	Catchment Area: Neath Relationship to Ground Level: Not provided Permanence: Watercourse contains water year round (in normal conditions) Average Width in Watercourse Section (m): Not Provided
466	442 NE	-	Inland river not influenced by normal tidal action.	Catchment Area: Neath Relationship to Ground Level: Not provided Permanence: Watercourse contains water year round (in normal conditions) Average Width in Watercourse Section (m): Not Provided
434	443 S	-	Lake, loch or reservoir.	Catchment Area: Neath Relationship to Ground Level: On ground surface Permanence: Watercourse contains water year round (in normal conditions) Average Width in Watercourse Section (m): 9.7
467	443 S	-	Lake, loch or reservoir.	Catchment Area: Neath Relationship to Ground Level: On ground surface Permanence: Watercourse contains water year round (in normal conditions) Average Width in Watercourse Section (m): 9.7
435	448 S	-	Inland river not influenced by normal tidal action.	Catchment Area: Neath Relationship to Ground Level: Underground Permanence: Watercourse contains water year round (in normal conditions) Average Width in Watercourse Section (m): Not Provided
436	448 SE	Camnant	Inland river not influenced by normal tidal action.	Catchment Area: Neath Relationship to Ground Level: On ground surface Permanence: Watercourse contains water year round (in normal conditions) Average Width in Watercourse Section (m): Not Provided
468	448 S	-	Inland river not influenced by normal tidal action.	Catchment Area: Neath Relationship to Ground Level: Underground Permanence: Watercourse contains water year round (in normal conditions) Average Width in Watercourse Section (m): Not Provided
469	448 SE	Camnant	Inland river not influenced by normal tidal action.	Catchment Area: Neath Relationship to Ground Level: On ground surface Permanence: Watercourse contains water year round (in normal conditions) Average Width in Watercourse Section (m): Not Provided
437	449 NE	-	Inland river not influenced by normal tidal action.	Catchment Area: Neath Relationship to Ground Level: Underground Permanence: Watercourse contains water year round (in normal conditions) Average Width in Watercourse Section (m): Not Provided
438	449 S	-	Inland river not influenced by normal tidal action.	Catchment Area: Neath Relationship to Ground Level: On ground surface Permanence: Watercourse contains water year round (in normal conditions) Average Width in Watercourse Section (m): Not Provided
470	449 NE	-	Inland river not influenced by normal tidal action.	Catchment Area: Neath Relationship to Ground Level: Underground Permanence: Watercourse contains water year round (in normal conditions) Average Width in Watercourse Section (m): Not Provided

ID	Distance/ Direction	Name	Type of Watercourse	Additional Details
	SE			Permanence: Watercourse contains water year round (in normal conditions) Average Width in Watercourse Section (m): Not Provided
Not shown	434 W	-	Inland river not influenced by normal tidal action.	Catchment Area: Tawe Relationship to Ground Level: On ground surface Permanence: Watercourse contains water year round (in normal conditions) Average Width in Watercourse Section (m): Not Provided
427	436 SE	Camnant	Inland river not influenced by normal tidal action.	Catchment Area: Neath Relationship to Ground Level: On ground surface Permanence: Watercourse contains water year round (in normal conditions) Average Width in Watercourse Section (m): Not Provided
428	436 SE	-	Inland river not influenced by normal tidal action.	Catchment Area: Neath Relationship to Ground Level: On ground surface Permanence: Watercourse contains water year round (in normal conditions) Average Width in Watercourse Section (m): Not Provided
Not shown	436 SE	Camnant	Inland river not influenced by normal tidal action.	Catchment Area: Neath Relationship to Ground Level: On ground surface Permanence: Watercourse contains water year round (in normal conditions) Average Width in Watercourse Section (m): Not Provided
Not shown	436 SE	-	Inland river not influenced by normal tidal action.	Catchment Area: Neath Relationship to Ground Level: On ground surface Permanence: Watercourse contains water year round (in normal conditions) Average Width in Watercourse Section (m): Not Provided
429	437 S	-	Inland river not influenced by normal tidal action.	Catchment Area: Neath Relationship to Ground Level: On ground surface Permanence: Watercourse contains water year round (in normal conditions) Average Width in Watercourse Section (m): Not Provided
430	437 S	-	Inland river not influenced by normal tidal action.	Catchment Area: Neath Relationship to Ground Level: On ground surface Permanence: Watercourse contains water year round (in normal conditions) Average Width in Watercourse Section (m): Not Provided
462	437 S	-	Inland river not influenced by normal tidal action.	Catchment Area: Neath Relationship to Ground Level: On ground surface Permanence: Watercourse contains water year round (in normal conditions) Average Width in Watercourse Section (m): Not Provided
463	437 S	-	Inland river not influenced by normal tidal action.	Catchment Area: Neath Relationship to Ground Level: On ground surface Permanence: Watercourse contains water year round (in normal conditions) Average Width in Watercourse Section (m): Not Provided
431	441 NE	-	Inland river not influenced by normal tidal action.	Catchment Area: Neath Relationship to Ground Level: On ground surface Permanence: Watercourse contains water year round (in normal conditions) Average Width in Watercourse Section (m): Not Provided
432	441 S	-	Inland river not influenced by normal tidal action.	Catchment Area: Neath Relationship to Ground Level: On ground surface Permanence: Watercourse contains water year round (in normal conditions) Average Width in Watercourse Section (m): Not Provided
464	441 NE	-	Inland river not influenced by normal tidal action.	Catchment Area: Neath Relationship to Ground Level: On ground surface Permanence: Watercourse contains water year round (in normal conditions)

ID	Distance/ Direction	Name	Type of Watercourse	Additional Details
Not shown	429 SE	-	Inland river not influenced by normal tidal action.	Catchment Area: Neath Relationship to Ground Level: On ground surface Permanence: Watercourse contains water year round (in normal conditions) Average Width in Watercourse Section (m): 2.2
Not shown	429 SE	Camnant	Inland river not influenced by normal tidal action.	Catchment Area: Neath Relationship to Ground Level: On ground surface Permanence: Watercourse contains water year round (in normal conditions) Average Width in Watercourse Section (m): 3.0
421	430 S	-	Inland river not influenced by normal tidal action.	Catchment Area: Neath Relationship to Ground Level: Underground Permanence: Watercourse contains water year round (in normal conditions) Average Width in Watercourse Section (m): Not Provided
454	430 S	-	Inland river not influenced by normal tidal action.	Catchment Area: Neath Relationship to Ground Level: Underground Permanence: Watercourse contains water year round (in normal conditions) Average Width in Watercourse Section (m): Not Provided
422	433 NE	-	Inland river not influenced by normal tidal action.	Catchment Area: Neath Relationship to Ground Level: On ground surface Permanence: Watercourse contains water year round (in normal conditions) Average Width in Watercourse Section (m): Not Provided
423	433 NE	-	Inland river not influenced by normal tidal action.	Catchment Area: Neath Relationship to Ground Level: On ground surface Permanence: Watercourse contains water year round (in normal conditions) Average Width in Watercourse Section (m): Not Provided
424	433 S	-	Inland river not influenced by normal tidal action.	Catchment Area: Neath Relationship to Ground Level: On ground surface Permanence: Watercourse contains water year round (in normal conditions) Average Width in Watercourse Section (m): Not Provided
455	433 NE	-	Inland river not influenced by normal tidal action.	Catchment Area: Neath Relationship to Ground Level: On ground surface Permanence: Watercourse contains water year round (in normal conditions) Average Width in Watercourse Section (m): Not Provided
456	433 NE	-	Inland river not influenced by normal tidal action.	Catchment Area: Neath Relationship to Ground Level: On ground surface Permanence: Watercourse contains water year round (in normal conditions) Average Width in Watercourse Section (m): Not Provided
457	433 S	-	Inland river not influenced by normal tidal action.	Catchment Area: Neath Relationship to Ground Level: On ground surface Permanence: Watercourse contains water year round (in normal conditions) Average Width in Watercourse Section (m): Not Provided
425	434 SE	Camnant	Inland river not influenced by normal tidal action.	Catchment Area: Neath Relationship to Ground Level: Underground Permanence: Watercourse contains water year round (in normal conditions) Average Width in Watercourse Section (m): Not Provided
426	434 W	-	Inland river not influenced by normal tidal action.	Catchment Area: Tawe Relationship to Ground Level: On ground surface Permanence: Watercourse contains water year round (in normal conditions) Average Width in Watercourse Section (m): Not Provided
Not shown	434	Camnant	Inland river not influenced by normal tidal action.	Catchment Area: Neath Relationship to Ground Level: Underground

ID	Distance/ Direction	Name	Type of Watercourse	Additional Details
				Average Width in Watercourse Section (m): Not Provided
414	418 S	-	Inland river not influenced by normal tidal action.	Catchment Area: Neath Relationship to Ground Level: On ground surface Permanence: Watercourse contains water year round (in normal conditions) Average Width in Watercourse Section (m): Not Provided
447	418 S	-	Inland river not influenced by normal tidal action.	Catchment Area: Neath Relationship to Ground Level: On ground surface Permanence: Watercourse contains water year round (in normal conditions) Average Width in Watercourse Section (m): Not Provided
415	420 S	-	Lake, loch or reservoir.	Catchment Area: Neath Relationship to Ground Level: On ground surface Permanence: Watercourse contains water year round (in normal conditions) Average Width in Watercourse Section (m): 7.1
416	420 S	-	Inland river not influenced by normal tidal action.	Catchment Area: Neath Relationship to Ground Level: On ground surface Permanence: Watercourse contains water year round (in normal conditions) Average Width in Watercourse Section (m): Not Provided
448	420 S	-	Lake, loch or reservoir.	Catchment Area: Neath Relationship to Ground Level: On ground surface Permanence: Watercourse contains water year round (in normal conditions) Average Width in Watercourse Section (m): 7.1
449	420 S	-	Inland river not influenced by normal tidal action.	Catchment Area: Neath Relationship to Ground Level: On ground surface Permanence: Watercourse contains water year round (in normal conditions) Average Width in Watercourse Section (m): Not Provided
417	424 S	-	Inland river not influenced by normal tidal action.	Catchment Area: Neath Relationship to Ground Level: On ground surface Permanence: Watercourse contains water year round (in normal conditions) Average Width in Watercourse Section (m): Not Provided
450	424 S	-	Inland river not influenced by normal tidal action.	Catchment Area: Neath Relationship to Ground Level: On ground surface Permanence: Watercourse contains water year round (in normal conditions) Average Width in Watercourse Section (m): Not Provided
418	426 S	-	Inland river not influenced by normal tidal action.	Catchment Area: Neath Relationship to Ground Level: On ground surface Permanence: Watercourse contains water year round (in normal conditions) Average Width in Watercourse Section (m): Not Provided
451	426 S	-	Inland river not influenced by normal tidal action.	Catchment Area: Neath Relationship to Ground Level: On ground surface Permanence: Watercourse contains water year round (in normal conditions) Average Width in Watercourse Section (m): Not Provided
419	429 SE	-	Inland river not influenced by normal tidal action.	Catchment Area: Neath Relationship to Ground Level: On ground surface Permanence: Watercourse contains water year round (in normal conditions) Average Width in Watercourse Section (m): 2.2
420	429 SE	Camnant	Inland river not influenced by normal tidal action.	Catchment Area: Neath Relationship to Ground Level: On ground surface Permanence: Watercourse contains water year round (in normal conditions) Average Width in Watercourse Section (m): 3.0

ID	Distance/ Direction	Name	Type of Watercourse	Additional Details
	S		waterlogged by freshwater.	Permanence: Watercourse contains water year round (in normal conditions) Average Width in Watercourse Section (m): Not Provided
409	403 S	-	Inland river not influenced by normal tidal action.	Catchment Area: Neath Relationship to Ground Level: On ground surface Permanence: Watercourse contains water year round (in normal conditions) Average Width in Watercourse Section (m): Not Provided
440	403 S	-	Inland river not influenced by normal tidal action.	Catchment Area: Neath Relationship to Ground Level: On ground surface Permanence: Watercourse contains water year round (in normal conditions) Average Width in Watercourse Section (m): Not Provided
441	403 S	-	Marsh. An area that is predominantly waterlogged by freshwater.	Catchment Area: Neath Relationship to Ground Level: On ground surface Permanence: Watercourse contains water year round (in normal conditions) Average Width in Watercourse Section (m): Not Provided
442	403 S	-	Inland river not influenced by normal tidal action.	Catchment Area: Neath Relationship to Ground Level: On ground surface Permanence: Watercourse contains water year round (in normal conditions) Average Width in Watercourse Section (m): Not Provided
410	404 S	-	Inland river not influenced by normal tidal action.	Catchment Area: Neath Relationship to Ground Level: On ground surface Permanence: Watercourse contains water year round (in normal conditions) Average Width in Watercourse Section (m): Not Provided
411	404 S	-	Inland river not influenced by normal tidal action.	Catchment Area: Neath Relationship to Ground Level: On ground surface Permanence: Watercourse contains water year round (in normal conditions) Average Width in Watercourse Section (m): Not Provided
443	404 S	-	Inland river not influenced by normal tidal action.	Catchment Area: Neath Relationship to Ground Level: On ground surface Permanence: Watercourse contains water year round (in normal conditions) Average Width in Watercourse Section (m): Not Provided
444	404 S	-	Inland river not influenced by normal tidal action.	Catchment Area: Neath Relationship to Ground Level: On ground surface Permanence: Watercourse contains water year round (in normal conditions) Average Width in Watercourse Section (m): Not Provided
412	411 S	Dulais	Inland river not influenced by normal tidal action.	Catchment Area: Neath Relationship to Ground Level: On ground surface Permanence: Watercourse contains water year round (in normal conditions) Average Width in Watercourse Section (m): 5.5
445	411 S	Dulais	Inland river not influenced by normal tidal action.	Catchment Area: Neath Relationship to Ground Level: On ground surface Permanence: Watercourse contains water year round (in normal conditions) Average Width in Watercourse Section (m): 5.5
413	417 S	-	Inland river not influenced by normal tidal action.	Catchment Area: Neath Relationship to Ground Level: On ground surface Permanence: Watercourse contains water year round (in normal conditions) Average Width in Watercourse Section (m): Not Provided
446	417 S	-	Inland river not influenced by normal tidal action.	Catchment Area: Neath Relationship to Ground Level: On ground surface Permanence: Watercourse contains water year round (in normal conditions)

ID	Distance/ Direction	Name	Type of Watercourse	Additional Details
402	395 NE	-	Inland river not influenced by normal tidal action.	Catchment Area: Neath Relationship to Ground Level: On ground surface Permanence: Watercourse contains water year round (in normal conditions) Average Width in Watercourse Section (m): Not Provided
434	395 NE	-	Inland river not influenced by normal tidal action.	Catchment Area: Neath Relationship to Ground Level: On ground surface Permanence: Watercourse contains water year round (in normal conditions) Average Width in Watercourse Section (m): Not Provided
435	395 NE	-	Inland river not influenced by normal tidal action.	Catchment Area: Neath Relationship to Ground Level: On ground surface Permanence: Watercourse contains water year round (in normal conditions) Average Width in Watercourse Section (m): Not Provided
403	398 NW	-	Inland river not influenced by normal tidal action.	Catchment Area: Tawe Relationship to Ground Level: Underground Permanence: Watercourse contains water year round (in normal conditions) Average Width in Watercourse Section (m): Not Provided
436	398 NW	-	Inland river not influenced by normal tidal action.	Catchment Area: Tawe Relationship to Ground Level: Underground Permanence: Watercourse contains water year round (in normal conditions) Average Width in Watercourse Section (m): Not Provided
404	400 SW	-	Inland river not influenced by normal tidal action.	Catchment Area: Neath Relationship to Ground Level: On ground surface Permanence: Watercourse contains water year round (in normal conditions) Average Width in Watercourse Section (m): Not Provided
437	400 SW	-	Inland river not influenced by normal tidal action.	Catchment Area: Neath Relationship to Ground Level: On ground surface Permanence: Watercourse contains water year round (in normal conditions) Average Width in Watercourse Section (m): Not Provided
405	401 NW	-	Inland river not influenced by normal tidal action.	Catchment Area: Tawe Relationship to Ground Level: On ground surface Permanence: Watercourse contains water year round (in normal conditions) Average Width in Watercourse Section (m): 3.0
438	401 NW	-	Inland river not influenced by normal tidal action.	Catchment Area: Tawe Relationship to Ground Level: On ground surface Permanence: Watercourse contains water year round (in normal conditions) Average Width in Watercourse Section (m): 3.0
406	402 NW	-	Inland river not influenced by normal tidal action.	Catchment Area: Tawe Relationship to Ground Level: On ground surface Permanence: Watercourse contains water year round (in normal conditions) Average Width in Watercourse Section (m): Not Provided
439	402 NW	-	Inland river not influenced by normal tidal action.	Catchment Area: Tawe Relationship to Ground Level: On ground surface Permanence: Watercourse contains water year round (in normal conditions) Average Width in Watercourse Section (m): Not Provided
407	403 S	-	Inland river not influenced by normal tidal action.	Catchment Area: Neath Relationship to Ground Level: On ground surface Permanence: Watercourse contains water year round (in normal conditions) Average Width in Watercourse Section (m): Not Provided
408	403	-	Marsh. An area that is predominantly	Catchment Area: Neath Relationship to Ground Level: On ground surface

ID	Distance/ Direction	Name	Type of Watercourse	Additional Details
				Average Width in Watercourse Section (m): Not Provided
428	384 N	-	Inland river not influenced by normal tidal action.	Catchment Area: Neath Relationship to Ground Level: On ground surface Permanence: Watercourse contains water year round (in normal conditions) Average Width in Watercourse Section (m): Not Provided
396	386 S	-	Inland river not influenced by normal tidal action.	Catchment Area: Neath Relationship to Ground Level: On ground surface Permanence: Watercourse contains water year round (in normal conditions) Average Width in Watercourse Section (m): Not Provided
429	386 S	-	Inland river not influenced by normal tidal action.	Catchment Area: Neath Relationship to Ground Level: On ground surface Permanence: Watercourse contains water year round (in normal conditions) Average Width in Watercourse Section (m): Not Provided
397	387 N	-	Inland river not influenced by normal tidal action.	Catchment Area: Tawe Relationship to Ground Level: On ground surface Permanence: Watercourse contains water year round (in normal conditions) Average Width in Watercourse Section (m): Not Provided
430	387 N	-	Inland river not influenced by normal tidal action.	Catchment Area: Tawe Relationship to Ground Level: On ground surface Permanence: Watercourse contains water year round (in normal conditions) Average Width in Watercourse Section (m): Not Provided
398	391 S	Nant Ystalwyn	Inland river not influenced by normal tidal action.	Catchment Area: Neath Relationship to Ground Level: On ground surface Permanence: Watercourse contains water year round (in normal conditions) Average Width in Watercourse Section (m): Not Provided
431	391 S	Nant Ystalwyn	Inland river not influenced by normal tidal action.	Catchment Area: Neath Relationship to Ground Level: On ground surface Permanence: Watercourse contains water year round (in normal conditions) Average Width in Watercourse Section (m): Not Provided
399	392 S	-	Inland river not influenced by normal tidal action.	Catchment Area: Neath Relationship to Ground Level: Underground Permanence: Watercourse contains water year round (in normal conditions) Average Width in Watercourse Section (m): Not Provided
400	392 W	-	Inland river not influenced by normal tidal action.	Catchment Area: Tawe Relationship to Ground Level: On ground surface Permanence: Watercourse contains water year round (in normal conditions) Average Width in Watercourse Section (m): Not Provided
432	392 S	-	Inland river not influenced by normal tidal action.	Catchment Area: Neath Relationship to Ground Level: Underground Permanence: Watercourse contains water year round (in normal conditions) Average Width in Watercourse Section (m): Not Provided
Not shown	392 W	-	Inland river not influenced by normal tidal action.	Catchment Area: Tawe Relationship to Ground Level: On ground surface Permanence: Watercourse contains water year round (in normal conditions) Average Width in Watercourse Section (m): Not Provided
401	395 NE	-	Inland river not influenced by normal tidal action.	Catchment Area: Neath Relationship to Ground Level: On ground surface Permanence: Watercourse contains water year round (in normal conditions) Average Width in Watercourse Section (m): Not Provided

ID	Distance/ Direction	Name	Type of Watercourse	Additional Details
	SE			Permanence: Watercourse contains water year round (in normal conditions) Average Width in Watercourse Section (m): Not Provided
422	376 SE	Camnant	Inland river not influenced by normal tidal action.	Catchment Area: Neath Relationship to Ground Level: On ground surface Permanence: Watercourse contains water year round (in normal conditions) Average Width in Watercourse Section (m): Not Provided
390	378 NE	Nant Llech	Inland river not influenced by normal tidal action.	Catchment Area: Tawe Relationship to Ground Level: On ground surface Permanence: Watercourse contains water year round (in normal conditions) Average Width in Watercourse Section (m): 9.6
423	378 NE	Nant Llech	Inland river not influenced by normal tidal action.	Catchment Area: Tawe Relationship to Ground Level: On ground surface Permanence: Watercourse contains water year round (in normal conditions) Average Width in Watercourse Section (m): 9.6
391	380 NE	-	Inland river not influenced by normal tidal action.	Catchment Area: Neath Relationship to Ground Level: Underground Permanence: Watercourse contains water year round (in normal conditions) Average Width in Watercourse Section (m): Not Provided
424	380 NE	-	Inland river not influenced by normal tidal action.	Catchment Area: Neath Relationship to Ground Level: Underground Permanence: Watercourse contains water year round (in normal conditions) Average Width in Watercourse Section (m): Not Provided
392	381 NE	-	Inland river not influenced by normal tidal action.	Catchment Area: Neath Relationship to Ground Level: On ground surface Permanence: Watercourse contains water year round (in normal conditions) Average Width in Watercourse Section (m): Not Provided
425	381 NE	-	Inland river not influenced by normal tidal action.	Catchment Area: Neath Relationship to Ground Level: On ground surface Permanence: Watercourse contains water year round (in normal conditions) Average Width in Watercourse Section (m): Not Provided
393	384 NE	-	Inland river not influenced by normal tidal action.	Catchment Area: Tawe Relationship to Ground Level: On ground surface Permanence: Watercourse contains water year round (in normal conditions) Average Width in Watercourse Section (m): Not Provided
394	384 N	-	Inland river not influenced by normal tidal action.	Catchment Area: Neath Relationship to Ground Level: On ground surface Permanence: Watercourse contains water year round (in normal conditions) Average Width in Watercourse Section (m): Not Provided
395	384 N	-	Inland river not influenced by normal tidal action.	Catchment Area: Neath Relationship to Ground Level: On ground surface Permanence: Watercourse contains water year round (in normal conditions) Average Width in Watercourse Section (m): Not Provided
426	384 NE	-	Inland river not influenced by normal tidal action.	Catchment Area: Tawe Relationship to Ground Level: On ground surface Permanence: Watercourse contains water year round (in normal conditions) Average Width in Watercourse Section (m): Not Provided
427	384 N	-	Inland river not influenced by normal tidal action.	Catchment Area: Neath Relationship to Ground Level: On ground surface Permanence: Watercourse contains water year round (in normal conditions)

ID	Distance/ Direction	Name	Type of Watercourse	Additional Details
383	364 N	-	Inland river not influenced by normal tidal action.	Catchment Area: Tawe Relationship to Ground Level: On ground surface Permanence: Watercourse contains water year round (in normal conditions) Average Width in Watercourse Section (m): Not Provided
384	364 N	-	Inland river not influenced by normal tidal action.	Catchment Area: Tawe Relationship to Ground Level: On ground surface Permanence: Watercourse contains water year round (in normal conditions) Average Width in Watercourse Section (m): Not Provided
416	364 N	-	Inland river not influenced by normal tidal action.	Catchment Area: Tawe Relationship to Ground Level: On ground surface Permanence: Watercourse contains water year round (in normal conditions) Average Width in Watercourse Section (m): Not Provided
417	364 N	-	Inland river not influenced by normal tidal action.	Catchment Area: Tawe Relationship to Ground Level: On ground surface Permanence: Watercourse contains water year round (in normal conditions) Average Width in Watercourse Section (m): Not Provided
385	367 NE	-	Inland river not influenced by normal tidal action.	Catchment Area: Tawe Relationship to Ground Level: On ground surface Permanence: Watercourse contains water year round (in normal conditions) Average Width in Watercourse Section (m): Not Provided
418	367 NE	-	Inland river not influenced by normal tidal action.	Catchment Area: Tawe Relationship to Ground Level: On ground surface Permanence: Watercourse contains water year round (in normal conditions) Average Width in Watercourse Section (m): Not Provided
386	370 S	-	Inland river not influenced by normal tidal action.	Catchment Area: Neath Relationship to Ground Level: On ground surface Permanence: Watercourse contains water year round (in normal conditions) Average Width in Watercourse Section (m): Not Provided
419	370 S	-	Inland river not influenced by normal tidal action.	Catchment Area: Neath Relationship to Ground Level: On ground surface Permanence: Watercourse contains water year round (in normal conditions) Average Width in Watercourse Section (m): Not Provided
387	374 N	-	Inland river not influenced by normal tidal action.	Catchment Area: Tawe Relationship to Ground Level: On ground surface Permanence: Watercourse contains water year round (in normal conditions) Average Width in Watercourse Section (m): Not Provided
420	374 N	-	Inland river not influenced by normal tidal action.	Catchment Area: Tawe Relationship to Ground Level: On ground surface Permanence: Watercourse contains water year round (in normal conditions) Average Width in Watercourse Section (m): Not Provided
388	375 W	-	Inland river not influenced by normal tidal action.	Catchment Area: Tawe Relationship to Ground Level: On ground surface Permanence: Watercourse contains water year round (in normal conditions) Average Width in Watercourse Section (m): Not Provided
421	375 W	-	Inland river not influenced by normal tidal action.	Catchment Area: Tawe Relationship to Ground Level: On ground surface Permanence: Watercourse contains water year round (in normal conditions) Average Width in Watercourse Section (m): Not Provided
389	376	Camnant	Inland river not influenced by normal tidal action.	Catchment Area: Neath Relationship to Ground Level: On ground surface

ID	Distance/ Direction	Name	Type of Watercourse	Additional Details
				Average Width in Watercourse Section (m): Not Provided
408	359 NE	-	Inland river not influenced by normal tidal action.	Catchment Area: Tawe Relationship to Ground Level: On ground surface Permanence: Watercourse contains water year round (in normal conditions) Average Width in Watercourse Section (m): Not Provided
409	359 NW	-	Inland river not influenced by normal tidal action.	Catchment Area: Tawe Relationship to Ground Level: On ground surface Permanence: Watercourse contains water year round (in normal conditions) Average Width in Watercourse Section (m): Not Provided
410	359 S	-	Inland river not influenced by normal tidal action.	Catchment Area: Neath Relationship to Ground Level: On ground surface Permanence: Watercourse contains water year round (in normal conditions) Average Width in Watercourse Section (m): Not Provided
411	359 S	-	Inland river not influenced by normal tidal action.	Catchment Area: Neath Relationship to Ground Level: Underground Permanence: Watercourse contains water year round (in normal conditions) Average Width in Watercourse Section (m): Not Provided
379	361 S	Nant Ystalwyn	Inland river not influenced by normal tidal action.	Catchment Area: Neath Relationship to Ground Level: On ground surface Permanence: Watercourse contains water year round (in normal conditions) Average Width in Watercourse Section (m): 1.9
380	361 S	-	Inland river not influenced by normal tidal action.	Catchment Area: Neath Relationship to Ground Level: On ground surface Permanence: Watercourse contains water year round (in normal conditions) Average Width in Watercourse Section (m): Not Provided
412	361 S	Nant Ystalwyn	Inland river not influenced by normal tidal action.	Catchment Area: Neath Relationship to Ground Level: On ground surface Permanence: Watercourse contains water year round (in normal conditions) Average Width in Watercourse Section (m): 1.9
413	361 S	-	Inland river not influenced by normal tidal action.	Catchment Area: Neath Relationship to Ground Level: On ground surface Permanence: Watercourse contains water year round (in normal conditions) Average Width in Watercourse Section (m): Not Provided
381	363 S	-	Inland river not influenced by normal tidal action.	Catchment Area: Neath Relationship to Ground Level: Underground Permanence: Watercourse contains water year round (in normal conditions) Average Width in Watercourse Section (m): Not Provided
382	363 S	-	Inland river not influenced by normal tidal action.	Catchment Area: Neath Relationship to Ground Level: On ground surface Permanence: Watercourse contains water year round (in normal conditions) Average Width in Watercourse Section (m): Not Provided
414	363 S	-	Inland river not influenced by normal tidal action.	Catchment Area: Neath Relationship to Ground Level: Underground Permanence: Watercourse contains water year round (in normal conditions) Average Width in Watercourse Section (m): Not Provided
415	363 S	-	Inland river not influenced by normal tidal action.	Catchment Area: Neath Relationship to Ground Level: On ground surface Permanence: Watercourse contains water year round (in normal conditions) Average Width in Watercourse Section (m): Not Provided

ID	Distance/ Direction	Name	Type of Watercourse	Additional Details
	NW			Permanence: Watercourse contains water year round (in normal conditions) Average Width in Watercourse Section (m): 3.0
371	350 S	-	Inland river not influenced by normal tidal action.	Catchment Area: Neath Relationship to Ground Level: On ground surface Permanence: Watercourse contains water year round (in normal conditions) Average Width in Watercourse Section (m): Not Provided
404	350 S	-	Inland river not influenced by normal tidal action.	Catchment Area: Neath Relationship to Ground Level: On ground surface Permanence: Watercourse contains water year round (in normal conditions) Average Width in Watercourse Section (m): Not Provided
372	352 W	-	Inland river not influenced by normal tidal action.	Catchment Area: Tawe Relationship to Ground Level: On ground surface Permanence: Watercourse contains water year round (in normal conditions) Average Width in Watercourse Section (m): Not Provided
373	352 S	-	Inland river not influenced by normal tidal action.	Catchment Area: Neath Relationship to Ground Level: On ground surface Permanence: Watercourse contains water year round (in normal conditions) Average Width in Watercourse Section (m): Not Provided
405	352 W	-	Inland river not influenced by normal tidal action.	Catchment Area: Tawe Relationship to Ground Level: On ground surface Permanence: Watercourse contains water year round (in normal conditions) Average Width in Watercourse Section (m): Not Provided
406	352 S	-	Inland river not influenced by normal tidal action.	Catchment Area: Neath Relationship to Ground Level: On ground surface Permanence: Watercourse contains water year round (in normal conditions) Average Width in Watercourse Section (m): Not Provided
374	353 S	Nant Ystalwyn	Inland river not influenced by normal tidal action.	Catchment Area: Neath Relationship to Ground Level: Underground Permanence: Watercourse contains water year round (in normal conditions) Average Width in Watercourse Section (m): Not Provided
407	353 S	Nant Ystalwyn	Inland river not influenced by normal tidal action.	Catchment Area: Neath Relationship to Ground Level: Underground Permanence: Watercourse contains water year round (in normal conditions) Average Width in Watercourse Section (m): Not Provided
375	359 NE	-	Inland river not influenced by normal tidal action.	Catchment Area: Tawe Relationship to Ground Level: On ground surface Permanence: Watercourse contains water year round (in normal conditions) Average Width in Watercourse Section (m): Not Provided
376	359 NW	-	Inland river not influenced by normal tidal action.	Catchment Area: Tawe Relationship to Ground Level: On ground surface Permanence: Watercourse contains water year round (in normal conditions) Average Width in Watercourse Section (m): Not Provided
377	359 S	-	Inland river not influenced by normal tidal action.	Catchment Area: Neath Relationship to Ground Level: On ground surface Permanence: Watercourse contains water year round (in normal conditions) Average Width in Watercourse Section (m): Not Provided
378	359 S	-	Inland river not influenced by normal tidal action.	Catchment Area: Neath Relationship to Ground Level: Underground Permanence: Watercourse contains water year round (in normal conditions)

ID	Distance/ Direction	Name	Type of Watercourse	Additional Details
397	331 N	-	Inland river not influenced by normal tidal action.	Catchment Area: Neath Relationship to Ground Level: On ground surface Permanence: Watercourse contains water year round (in normal conditions) Average Width in Watercourse Section (m): Not Provided
365	339 S	-	Inland river not influenced by normal tidal action.	Catchment Area: Neath Relationship to Ground Level: On ground surface Permanence: Watercourse contains water year round (in normal conditions) Average Width in Watercourse Section (m): Not Provided
366	339 S	-	Inland river not influenced by normal tidal action.	Catchment Area: Neath Relationship to Ground Level: On ground surface Permanence: Watercourse contains water year round (in normal conditions) Average Width in Watercourse Section (m): Not Provided
398	339 S	-	Inland river not influenced by normal tidal action.	Catchment Area: Neath Relationship to Ground Level: On ground surface Permanence: Watercourse contains water year round (in normal conditions) Average Width in Watercourse Section (m): Not Provided
399	339 S	-	Inland river not influenced by normal tidal action.	Catchment Area: Neath Relationship to Ground Level: On ground surface Permanence: Watercourse contains water year round (in normal conditions) Average Width in Watercourse Section (m): Not Provided
367	342 NE	Nant Llech	Inland river not influenced by normal tidal action.	Catchment Area: Tawe Relationship to Ground Level: On ground surface Permanence: Watercourse contains water year round (in normal conditions) Average Width in Watercourse Section (m): 11.0
400	342 NE	Nant Llech	Inland river not influenced by normal tidal action.	Catchment Area: Tawe Relationship to Ground Level: On ground surface Permanence: Watercourse contains water year round (in normal conditions) Average Width in Watercourse Section (m): 11.0
368	345 S	-	Inland river not influenced by normal tidal action.	Catchment Area: Neath Relationship to Ground Level: On ground surface Permanence: Watercourse contains water year round (in normal conditions) Average Width in Watercourse Section (m): Not Provided
369	345 S	-	Inland river not influenced by normal tidal action.	Catchment Area: Neath Relationship to Ground Level: On ground surface Permanence: Watercourse contains water year round (in normal conditions) Average Width in Watercourse Section (m): Not Provided
401	345 S	-	Inland river not influenced by normal tidal action.	Catchment Area: Neath Relationship to Ground Level: On ground surface Permanence: Watercourse contains water year round (in normal conditions) Average Width in Watercourse Section (m): Not Provided
402	345 S	-	Inland river not influenced by normal tidal action.	Catchment Area: Neath Relationship to Ground Level: On ground surface Permanence: Watercourse contains water year round (in normal conditions) Average Width in Watercourse Section (m): Not Provided
370	34/ NW	-	Inland river not influenced by normal tidal action.	Catchment Area: Tawe Relationship to Ground Level: On ground surface Permanence: Watercourse contains water year round (in normal conditions) Average Width in Watercourse Section (m): 3.0
403	347	-	Inland river not influenced by normal tidal action.	Catchment Area: Tawe Relationship to Ground Level: On ground surface

ID	Distance/ Direction	Name	Type of Watercourse	Additional Details
				Average Width in Watercourse Section (m): Not Provided
391	321 SW	-	Inland river not influenced by normal tidal action.	Catchment Area: Tawe Relationship to Ground Level: On ground surface Permanence: Watercourse contains water year round (in normal conditions) Average Width in Watercourse Section (m): Not Provided
359	327 N	-	Inland river not influenced by normal tidal action.	Catchment Area: Tawe Relationship to Ground Level: On ground surface Permanence: Watercourse contains water year round (in normal conditions) Average Width in Watercourse Section (m): Not Provided
392	327 N	-	Inland river not influenced by normal tidal action.	Catchment Area: Tawe Relationship to Ground Level: On ground surface Permanence: Watercourse contains water year round (in normal conditions) Average Width in Watercourse Section (m): Not Provided
360	330 N	-	Inland river not influenced by normal tidal action.	Catchment Area: Neath Relationship to Ground Level: On ground surface Permanence: Watercourse contains water year round (in normal conditions) Average Width in Watercourse Section (m): Not Provided
361	330 N	-	Inland river not influenced by normal tidal action.	Catchment Area: Neath Relationship to Ground Level: On ground surface Permanence: Watercourse contains water year round (in normal conditions) Average Width in Watercourse Section (m): Not Provided
362	330 S	-	Inland river not influenced by normal tidal action.	Catchment Area: Neath Relationship to Ground Level: On ground surface Permanence: Watercourse contains water year round (in normal conditions) Average Width in Watercourse Section (m): Not Provided
363	330 S	-	Inland river not influenced by normal tidal action.	Catchment Area: Neath Relationship to Ground Level: On ground surface Permanence: Watercourse contains water year round (in normal conditions) Average Width in Watercourse Section (m): Not Provided
393	330 N	-	Inland river not influenced by normal tidal action.	Catchment Area: Neath Relationship to Ground Level: On ground surface Permanence: Watercourse contains water year round (in normal conditions) Average Width in Watercourse Section (m): Not Provided
394	330 N	-	Inland river not influenced by normal tidal action.	Catchment Area: Neath Relationship to Ground Level: On ground surface Permanence: Watercourse contains water year round (in normal conditions) Average Width in Watercourse Section (m): Not Provided
395	330 S	-	Inland river not influenced by normal tidal action.	Catchment Area: Neath Relationship to Ground Level: On ground surface Permanence: Watercourse contains water year round (in normal conditions) Average Width in Watercourse Section (m): Not Provided
396	330 S	-	Inland river not influenced by normal tidal action.	Catchment Area: Neath Relationship to Ground Level: On ground surface Permanence: Watercourse contains water year round (in normal conditions) Average Width in Watercourse Section (m): Not Provided
364	331 N	-	Inland river not influenced by normal tidal action.	Catchment Area: Neath Relationship to Ground Level: On ground surface Permanence: Watercourse contains water year round (in normal conditions) Average Width in Watercourse Section (m): Not Provided

ID	Distance/ Direction	Name	Type of Watercourse	Additional Details
	S			Permanence: Watercourse contains water year round (in normal conditions) Average Width in Watercourse Section (m): Not Provided
385	304 S	-	Inland river not influenced by normal tidal action.	Catchment Area: Neath Relationship to Ground Level: On ground surface Permanence: Watercourse contains water year round (in normal conditions) Average Width in Watercourse Section (m): Not Provided
353	311 NE	-	Inland river not influenced by normal tidal action.	Catchment Area: Tawe Relationship to Ground Level: On ground surface Permanence: Watercourse contains water year round (in normal conditions) Average Width in Watercourse Section (m): 10.2
354	311 NE	Nant Llech	Inland river not influenced by normal tidal action.	Catchment Area: Tawe Relationship to Ground Level: On ground surface Permanence: Watercourse contains water year round (in normal conditions) Average Width in Watercourse Section (m): 13.2
386	311 NE	-	Inland river not influenced by normal tidal action.	Catchment Area: Tawe Relationship to Ground Level: On ground surface Permanence: Watercourse contains water year round (in normal conditions) Average Width in Watercourse Section (m): 10.2
387	311 NE	Nant Llech	Inland river not influenced by normal tidal action.	Catchment Area: Tawe Relationship to Ground Level: On ground surface Permanence: Watercourse contains water year round (in normal conditions) Average Width in Watercourse Section (m): 13.2
355	313 N	-	Inland river not influenced by normal tidal action.	Catchment Area: Tawe Relationship to Ground Level: On ground surface Permanence: Watercourse contains water year round (in normal conditions) Average Width in Watercourse Section (m): Not Provided
388	313 N	-	Inland river not influenced by normal tidal action.	Catchment Area: Tawe Relationship to Ground Level: On ground surface Permanence: Watercourse contains water year round (in normal conditions) Average Width in Watercourse Section (m): Not Provided
356	320 NE	Nant Llech	Inland river not influenced by normal tidal action.	Catchment Area: Tawe Relationship to Ground Level: On ground surface Permanence: Watercourse contains water year round (in normal conditions) Average Width in Watercourse Section (m): 11.7
357	320 SW	Dulais	Inland river not influenced by normal tidal action.	Catchment Area: Neath Relationship to Ground Level: On ground surface Permanence: Watercourse contains water year round (in normal conditions) Average Width in Watercourse Section (m): 3.8
389	320 NE	Nant Llech	Inland river not influenced by normal tidal action.	Catchment Area: Tawe Relationship to Ground Level: On ground surface Permanence: Watercourse contains water year round (in normal conditions) Average Width in Watercourse Section (m): 11.7
390	320 SW	Dulais	Inland river not influenced by normal tidal action.	Catchment Area: Neath Relationship to Ground Level: On ground surface Permanence: Watercourse contains water year round (in normal conditions) Average Width in Watercourse Section (m): 3.8
358	321 SW	-	Inland river not influenced by normal tidal action.	Catchment Area: Tawe Relationship to Ground Level: On ground surface Permanence: Watercourse contains water year round (in normal conditions)

ID	Distance/ Direction	Name	Type of Watercourse	Additional Details
346	292 NW	-	Inland river not influenced by normal tidal action.	Catchment Area: Tawe Relationship to Ground Level: Not provided Permanence: Watercourse contains water year round (in normal conditions) Average Width in Watercourse Section (m): Not Provided
379	292 NW	-	Inland river not influenced by normal tidal action.	Catchment Area: Tawe Relationship to Ground Level: Not provided Permanence: Watercourse contains water year round (in normal conditions) Average Width in Watercourse Section (m): Not Provided
347	293 N	Nant Llech	Inland river not influenced by normal tidal action.	Catchment Area: Tawe Relationship to Ground Level: On ground surface Permanence: Watercourse contains water year round (in normal conditions) Average Width in Watercourse Section (m): 9.8
380	293 N	Nant Llech	Inland river not influenced by normal tidal action.	Catchment Area: Tawe Relationship to Ground Level: On ground surface Permanence: Watercourse contains water year round (in normal conditions) Average Width in Watercourse Section (m): 9.8
348	295 S	-	Inland river not influenced by normal tidal action.	Catchment Area: Neath Relationship to Ground Level: On ground surface Permanence: Watercourse contains water year round (in normal conditions) Average Width in Watercourse Section (m): Not Provided
381	295 S	-	Inland river not influenced by normal tidal action.	Catchment Area: Neath Relationship to Ground Level: On ground surface Permanence: Watercourse contains water year round (in normal conditions) Average Width in Watercourse Section (m): Not Provided
349	296 NW	-	Inland river not influenced by normal tidal action.	Catchment Area: Neath Relationship to Ground Level: On ground surface Permanence: Watercourse contains water year round (in normal conditions) Average Width in Watercourse Section (m): Not Provided
382	296 NW	-	Inland river not influenced by normal tidal action.	Catchment Area: Neath Relationship to Ground Level: On ground surface Permanence: Watercourse contains water year round (in normal conditions) Average Width in Watercourse Section (m): Not Provided
350	299 NW	-	Inland river not influenced by normal tidal action.	Catchment Area: Tawe Relationship to Ground Level: On ground surface Permanence: Watercourse contains water year round (in normal conditions) Average Width in Watercourse Section (m): Not Provided
383	299 NW	-	Inland river not influenced by normal tidal action.	Catchment Area: Tawe Relationship to Ground Level: On ground surface Permanence: Watercourse contains water year round (in normal conditions) Average Width in Watercourse Section (m): Not Provided
351	304 S	-	Inland river not influenced by normal tidal action.	Catchment Area: Neath Relationship to Ground Level: On ground surface Permanence: Watercourse contains water year round (in normal conditions) Average Width in Watercourse Section (m): Not Provided
352	304 S	-	Inland river not influenced by normal tidal action.	Catchment Area: Neath Relationship to Ground Level: On ground surface Permanence: Watercourse contains water year round (in normal conditions) Average Width in Watercourse Section (m): Not Provided
384	304	-	Inland river not influenced by normal tidal action.	Catchment Area: Neath Relationship to Ground Level: On ground surface

ID	Distance/ Direction	Name	Type of Watercourse	Additional Details
				Average Width in Watercourse Section (m): 11.1
340	285 SW	Dulais	Inland river not influenced by normal tidal action.	Catchment Area: Neath Relationship to Ground Level: On ground surface Permanence: Watercourse contains water year round (in normal conditions) Average Width in Watercourse Section (m): 2.9
373	285 SW	Dulais	Inland river not influenced by normal tidal action.	Catchment Area: Neath Relationship to Ground Level: On ground surface Permanence: Watercourse contains water year round (in normal conditions) Average Width in Watercourse Section (m): 2.9
341	287 S	-	Inland river not influenced by normal tidal action.	Catchment Area: Neath Relationship to Ground Level: On ground surface Permanence: Watercourse contains water year round (in normal conditions) Average Width in Watercourse Section (m): Not Provided
342	287 S	-	Inland river not influenced by normal tidal action.	Catchment Area: Neath Relationship to Ground Level: On ground surface Permanence: Watercourse contains water year round (in normal conditions) Average Width in Watercourse Section (m): Not Provided
374	287 S	-	Inland river not influenced by normal tidal action.	Catchment Area: Neath Relationship to Ground Level: On ground surface Permanence: Watercourse contains water year round (in normal conditions) Average Width in Watercourse Section (m): Not Provided
375	287 S	-	Inland river not influenced by normal tidal action.	Catchment Area: Neath Relationship to Ground Level: On ground surface Permanence: Watercourse contains water year round (in normal conditions) Average Width in Watercourse Section (m): Not Provided
343	288 N	-	Inland river not influenced by normal tidal action.	Catchment Area: Tawe Relationship to Ground Level: On ground surface Permanence: Watercourse contains water year round (in normal conditions) Average Width in Watercourse Section (m): Not Provided
376	288 N	-	Inland river not influenced by normal tidal action.	Catchment Area: Tawe Relationship to Ground Level: On ground surface Permanence: Watercourse contains water year round (in normal conditions) Average Width in Watercourse Section (m): Not Provided
344	290 N	Nant Helen	Inland river not influenced by normal tidal action.	Catchment Area: Tawe Relationship to Ground Level: On ground surface Permanence: Watercourse contains water year round (in normal conditions) Average Width in Watercourse Section (m): 4.2
377	290 N	Nant Helen	Inland river not influenced by normal tidal action.	Catchment Area: Tawe Relationship to Ground Level: On ground surface Permanence: Watercourse contains water year round (in normal conditions) Average Width in Watercourse Section (m): 4.2
345	291 N	Nant Llech	Inland river not influenced by normal tidal action.	Catchment Area: Tawe Relationship to Ground Level: On ground surface Permanence: Watercourse contains water year round (in normal conditions) Average Width in Watercourse Section (m): 12.1
378	291 N	Nant Llech	Inland river not influenced by normal tidal action.	Catchment Area: Tawe Relationship to Ground Level: On ground surface Permanence: Watercourse contains water year round (in normal conditions) Average Width in Watercourse Section (m): 12.1

ID	Distance/ Direction	Name	Type of Watercourse	Additional Details
	S			Permanence: Watercourse contains water year round (in normal conditions) Average Width in Watercourse Section (m): 5.9
366	271 NE	-	Inland river not influenced by normal tidal action.	Catchment Area: Tawe Relationship to Ground Level: Underground Permanence: Watercourse contains water year round (in normal conditions) Average Width in Watercourse Section (m): Not Provided
367	271 S	-	Lake, loch or reservoir.	Catchment Area: Neath Relationship to Ground Level: On ground surface Permanence: Watercourse contains water year round (in normal conditions) Average Width in Watercourse Section (m): 5.9
335	275 N	-	Inland river not influenced by normal tidal action.	Catchment Area: Neath Relationship to Ground Level: On ground surface Permanence: Watercourse contains water year round (in normal conditions) Average Width in Watercourse Section (m): Not Provided
368	275 N	-	Inland river not influenced by normal tidal action.	Catchment Area: Neath Relationship to Ground Level: On ground surface Permanence: Watercourse contains water year round (in normal conditions) Average Width in Watercourse Section (m): Not Provided
336	277 N	-	Inland river not influenced by normal tidal action.	Catchment Area: Tawe Relationship to Ground Level: On ground surface Permanence: Watercourse contains water year round (in normal conditions) Average Width in Watercourse Section (m): Not Provided
369	277 N	-	Inland river not influenced by normal tidal action.	Catchment Area: Tawe Relationship to Ground Level: On ground surface Permanence: Watercourse contains water year round (in normal conditions) Average Width in Watercourse Section (m): Not Provided
337	279 N	-	Inland river not influenced by normal tidal action.	Catchment Area: Tawe Relationship to Ground Level: On ground surface Permanence: Watercourse contains water year round (in normal conditions) Average Width in Watercourse Section (m): Not Provided
370	279 N	-	Inland river not influenced by normal tidal action.	Catchment Area: Tawe Relationship to Ground Level: On ground surface Permanence: Watercourse contains water year round (in normal conditions) Average Width in Watercourse Section (m): Not Provided
338	283 NE	Nant Llech	Inland river not influenced by normal tidal action.	Catchment Area: Tawe Relationship to Ground Level: On ground surface Permanence: Watercourse contains water year round (in normal conditions) Average Width in Watercourse Section (m): 12.4
371	283 NE	Nant Llech	Inland river not influenced by normal tidal action.	Catchment Area: Tawe Relationship to Ground Level: On ground surface Permanence: Watercourse contains water year round (in normal conditions) Average Width in Watercourse Section (m): 12.4
339	284 NE	Nant Llech	Inland river not influenced by normal tidal action.	Catchment Area: Tawe Relationship to Ground Level: On ground surface Permanence: Watercourse contains water year round (in normal conditions) Average Width in Watercourse Section (m): 11.1
372	284 NE	Nant Llech	Inland river not influenced by normal tidal action.	Catchment Area: Tawe Relationship to Ground Level: On ground surface Permanence: Watercourse contains water year round (in normal conditions)

ID	Distance/ Direction	Name	Type of Watercourse	Additional Details
360	265 NE	-	Inland river not influenced by normal tidal action.	Catchment Area: Tawe Relationship to Ground Level: On ground surface Permanence: Watercourse contains water year round (in normal conditions) Average Width in Watercourse Section (m): Not Provided
328	266 S	-	Inland river not influenced by normal tidal action.	Catchment Area: Neath Relationship to Ground Level: On ground surface Permanence: Watercourse contains water year round (in normal conditions) Average Width in Watercourse Section (m): Not Provided
361	266 S	-	Inland river not influenced by normal tidal action.	Catchment Area: Neath Relationship to Ground Level: On ground surface Permanence: Watercourse contains water year round (in normal conditions) Average Width in Watercourse Section (m): Not Provided
329	267 S	-	Inland river not influenced by normal tidal action.	Catchment Area: Neath Relationship to Ground Level: On ground surface Permanence: Watercourse contains water year round (in normal conditions) Average Width in Watercourse Section (m): Not Provided
330	267 NE	-	Inland river not influenced by normal tidal action.	Catchment Area: Tawe Relationship to Ground Level: On ground surface Permanence: Watercourse contains water year round (in normal conditions) Average Width in Watercourse Section (m): Not Provided
362	267 S	-	Inland river not influenced by normal tidal action.	Catchment Area: Neath Relationship to Ground Level: On ground surface Permanence: Watercourse contains water year round (in normal conditions) Average Width in Watercourse Section (m): Not Provided
363	267 NE	-	Inland river not influenced by normal tidal action.	Catchment Area: Tawe Relationship to Ground Level: On ground surface Permanence: Watercourse contains water year round (in normal conditions) Average Width in Watercourse Section (m): Not Provided
331	269 SW	-	Inland river not influenced by normal tidal action.	Catchment Area: Neath Relationship to Ground Level: Not provided Permanence: Watercourse contains water year round (in normal conditions) Average Width in Watercourse Section (m): Not Provided
364	269 SW	-	Inland river not influenced by normal tidal action.	Catchment Area: Neath Relationship to Ground Level: Not provided Permanence: Watercourse contains water year round (in normal conditions) Average Width in Watercourse Section (m): Not Provided
332	270 NE	-	Inland river not influenced by normal tidal action.	Catchment Area: Tawe Relationship to Ground Level: On ground surface Permanence: Watercourse contains water year round (in normal conditions) Average Width in Watercourse Section (m): Not Provided
365	270 NE	-	Inland river not influenced by normal tidal action.	Catchment Area: Tawe Relationship to Ground Level: On ground surface Permanence: Watercourse contains water year round (in normal conditions) Average Width in Watercourse Section (m): Not Provided
333	271 NE	-	Inland river not influenced by normal tidal action.	Catchment Area: Tawe Relationship to Ground Level: Underground Permanence: Watercourse contains water year round (in normal conditions) Average Width in Watercourse Section (m): Not Provided
334	271	-	Lake, loch or reservoir.	Catchment Area: Neath Relationship to Ground Level: On ground surface

ID	Distance/ Direction	Name	Type of Watercourse	Additional Details
				Average Width in Watercourse Section (m): Not Provided
354	250 S	-	Inland river not influenced by normal tidal action.	Catchment Area: Neath Relationship to Ground Level: On ground surface Permanence: Watercourse contains water year round (in normal conditions) Average Width in Watercourse Section (m): Not Provided
322	254 S	-	Inland river not influenced by normal tidal action.	Catchment Area: Neath Relationship to Ground Level: On ground surface Permanence: Watercourse contains water year round (in normal conditions) Average Width in Watercourse Section (m): Not Provided
323	254 S	-	Inland river not influenced by normal tidal action.	Catchment Area: Neath Relationship to Ground Level: On ground surface Permanence: Watercourse contains water year round (in normal conditions) Average Width in Watercourse Section (m): Not Provided
355	254 S	-	Inland river not influenced by normal tidal action.	Catchment Area: Neath Relationship to Ground Level: On ground surface Permanence: Watercourse contains water year round (in normal conditions) Average Width in Watercourse Section (m): Not Provided
356	254 S	-	Inland river not influenced by normal tidal action.	Catchment Area: Neath Relationship to Ground Level: On ground surface Permanence: Watercourse contains water year round (in normal conditions) Average Width in Watercourse Section (m): Not Provided
324	264 N	-	Inland river not influenced by normal tidal action.	Catchment Area: Tawe Relationship to Ground Level: On ground surface Permanence: Watercourse contains water year round (in normal conditions) Average Width in Watercourse Section (m): Not Provided
325	264 E	-	Inland river not influenced by normal tidal action.	Catchment Area: Neath Relationship to Ground Level: Underground Permanence: Watercourse contains water year round (in normal conditions) Average Width in Watercourse Section (m): Not Provided
357	264 N	-	Inland river not influenced by normal tidal action.	Catchment Area: Tawe Relationship to Ground Level: On ground surface Permanence: Watercourse contains water year round (in normal conditions) Average Width in Watercourse Section (m): Not Provided
358	264 E	-	Inland river not influenced by normal tidal action.	Catchment Area: Neath Relationship to Ground Level: Underground Permanence: Watercourse contains water year round (in normal conditions) Average Width in Watercourse Section (m): Not Provided
326	265 S	-	Inland river not influenced by normal tidal action.	Catchment Area: Neath Relationship to Ground Level: On ground surface Permanence: Watercourse contains water year round (in normal conditions) Average Width in Watercourse Section (m): Not Provided
327	265 NE	-	Inland river not influenced by normal tidal action.	Catchment Area: Tawe Relationship to Ground Level: On ground surface Permanence: Watercourse contains water year round (in normal conditions) Average Width in Watercourse Section (m): Not Provided
359	265 S	-	Inland river not influenced by normal tidal action.	Catchment Area: Neath Relationship to Ground Level: On ground surface Permanence: Watercourse contains water year round (in normal conditions) Average Width in Watercourse Section (m): Not Provided

ID	Distance/ Direction	Name	Type of Watercourse	Additional Details
	S			Permanence: Watercourse contains water year round (in normal conditions) Average Width in Watercourse Section (m): Not Provided
348	239 N	Nant Helen	Inland river not influenced by normal tidal action.	Catchment Area: Tawe Relationship to Ground Level: Underground Permanence: Watercourse contains water year round (in normal conditions) Average Width in Watercourse Section (m): Not Provided
316	243 S	-	Inland river not influenced by normal tidal action.	Catchment Area: Neath Relationship to Ground Level: On ground surface Permanence: Watercourse contains water year round (in normal conditions) Average Width in Watercourse Section (m): Not Provided
349	243 S	-	Inland river not influenced by normal tidal action.	Catchment Area: Neath Relationship to Ground Level: On ground surface Permanence: Watercourse contains water year round (in normal conditions) Average Width in Watercourse Section (m): Not Provided
317	244 S	-	Inland river not influenced by normal tidal action.	Catchment Area: Neath Relationship to Ground Level: On ground surface Permanence: Watercourse contains water year round (in normal conditions) Average Width in Watercourse Section (m): Not Provided
350	244 S	-	Inland river not influenced by normal tidal action.	Catchment Area: Neath Relationship to Ground Level: On ground surface Permanence: Watercourse contains water year round (in normal conditions) Average Width in Watercourse Section (m): Not Provided
318	245 S	-	Inland river not influenced by normal tidal action.	Catchment Area: Neath Relationship to Ground Level: Underground Permanence: Watercourse contains water year round (in normal conditions) Average Width in Watercourse Section (m): Not Provided
351	245 S	-	Inland river not influenced by normal tidal action.	Catchment Area: Neath Relationship to Ground Level: Underground Permanence: Watercourse contains water year round (in normal conditions) Average Width in Watercourse Section (m): Not Provided
319	246 SW	-	Inland river not influenced by normal tidal action.	Catchment Area: Neath Relationship to Ground Level: On ground surface Permanence: Watercourse contains water year round (in normal conditions) Average Width in Watercourse Section (m): Not Provided
352	246 SW	-	Inland river not influenced by normal tidal action.	Catchment Area: Neath Relationship to Ground Level: On ground surface Permanence: Watercourse contains water year round (in normal conditions) Average Width in Watercourse Section (m): Not Provided
320	248 NE	-	Inland river not influenced by normal tidal action.	Catchment Area: Tawe Relationship to Ground Level: Underground Permanence: Watercourse contains water year round (in normal conditions) Average Width in Watercourse Section (m): Not Provided
353	248 NE	-	Inland river not influenced by normal tidal action.	Catchment Area: Tawe Relationship to Ground Level: Underground Permanence: Watercourse contains water year round (in normal conditions) Average Width in Watercourse Section (m): Not Provided
321	250 S	-	Inland river not influenced by normal tidal action.	Catchment Area: Neath Relationship to Ground Level: On ground surface Permanence: Watercourse contains water year round (in normal conditions)

ID	Distance/ Direction	Name	Type of Watercourse	Additional Details
309	226 E	-	Inland river not influenced by normal tidal action.	Catchment Area: Neath Relationship to Ground Level: On ground surface Permanence: Watercourse contains water year round (in normal conditions) Average Width in Watercourse Section (m): 1.7
342	226 E	-	Inland river not influenced by normal tidal action.	Catchment Area: Neath Relationship to Ground Level: On ground surface Permanence: Watercourse contains water year round (in normal conditions) Average Width in Watercourse Section (m): 1.7
310	228 N	-	Inland river not influenced by normal tidal action.	Catchment Area: Tawe Relationship to Ground Level: Underground Permanence: Watercourse contains water year round (in normal conditions) Average Width in Watercourse Section (m): Not Provided
343	228 N	-	Inland river not influenced by normal tidal action.	Catchment Area: Tawe Relationship to Ground Level: Underground Permanence: Watercourse contains water year round (in normal conditions) Average Width in Watercourse Section (m): Not Provided
311	229 N	-	Inland river not influenced by normal tidal action.	Catchment Area: Tawe Relationship to Ground Level: Underground Permanence: Watercourse contains water year round (in normal conditions) Average Width in Watercourse Section (m): Not Provided
344	229 N	-	Inland river not influenced by normal tidal action.	Catchment Area: Tawe Relationship to Ground Level: Underground Permanence: Watercourse contains water year round (in normal conditions) Average Width in Watercourse Section (m): Not Provided
312	232 NW	-	Inland river not influenced by normal tidal action.	Catchment Area: Tawe Relationship to Ground Level: On ground surface Permanence: Watercourse contains water year round (in normal conditions) Average Width in Watercourse Section (m): 3.1
345	232 NW	-	Inland river not influenced by normal tidal action.	Catchment Area: Tawe Relationship to Ground Level: On ground surface Permanence: Watercourse contains water year round (in normal conditions) Average Width in Watercourse Section (m): 3.1
313	238 S	-	Inland river not influenced by normal tidal action.	Catchment Area: Neath Relationship to Ground Level: On ground surface Permanence: Watercourse contains water year round (in normal conditions) Average Width in Watercourse Section (m): Not Provided
346	238 S	-	Inland river not influenced by normal tidal action.	Catchment Area: Neath Relationship to Ground Level: On ground surface Permanence: Watercourse contains water year round (in normal conditions) Average Width in Watercourse Section (m): Not Provided
314	239 S	-	Inland river not influenced by normal tidal action.	Catchment Area: Neath Relationship to Ground Level: On ground surface Permanence: Watercourse contains water year round (in normal conditions) Average Width in Watercourse Section (m): Not Provided
315	239 N	Nant Helen	Inland river not influenced by normal tidal action.	Catchment Area: Tawe Relationship to Ground Level: Underground Permanence: Watercourse contains water year round (in normal conditions) Average Width in Watercourse Section (m): Not Provided
347	239	-	Inland river not influenced by normal tidal action.	Catchment Area: Neath Relationship to Ground Level: On ground surface

ID	Distance/ Direction	Name	Type of Watercourse	Additional Details
				Average Width in Watercourse Section (m): Not Provided
303	218 E	-	Inland river not influenced by normal tidal action.	Catchment Area: Neath Relationship to Ground Level: On ground surface Permanence: Watercourse contains water year round (in normal conditions) Average Width in Watercourse Section (m): 2.5
304	218 N	-	Inland river not influenced by normal tidal action.	Catchment Area: Tawe Relationship to Ground Level: On ground surface Permanence: Watercourse contains water year round (in normal conditions) Average Width in Watercourse Section (m): Not Provided
336	218 E	-	Inland river not influenced by normal tidal action.	Catchment Area: Neath Relationship to Ground Level: On ground surface Permanence: Watercourse contains water year round (in normal conditions) Average Width in Watercourse Section (m): 2.5
337	218 N	-	Inland river not influenced by normal tidal action.	Catchment Area: Tawe Relationship to Ground Level: On ground surface Permanence: Watercourse contains water year round (in normal conditions) Average Width in Watercourse Section (m): Not Provided
305	219 S	Nant Ystalwyn	Inland river not influenced by normal tidal action.	Catchment Area: Neath Relationship to Ground Level: On ground surface Permanence: Watercourse contains water year round (in normal conditions) Average Width in Watercourse Section (m): Not Provided
338	219 S	Nant Ystalwyn	Inland river not influenced by normal tidal action.	Catchment Area: Neath Relationship to Ground Level: On ground surface Permanence: Watercourse contains water year round (in normal conditions) Average Width in Watercourse Section (m): Not Provided
306	221 S	Nant Ystalwyn	Inland river not influenced by normal tidal action.	Catchment Area: Neath Relationship to Ground Level: On ground surface Permanence: Watercourse contains water year round (in normal conditions) Average Width in Watercourse Section (m): 2.9
339	221 S	Nant Ystalwyn	Inland river not influenced by normal tidal action.	Catchment Area: Neath Relationship to Ground Level: On ground surface Permanence: Watercourse contains water year round (in normal conditions) Average Width in Watercourse Section (m): 2.9
307	222 N	Nant Helen	Inland river not influenced by normal tidal action.	Catchment Area: Tawe Relationship to Ground Level: On ground surface Permanence: Watercourse contains water year round (in normal conditions) Average Width in Watercourse Section (m): Not Provided
340	222 N	Nant Helen	Inland river not influenced by normal tidal action.	Catchment Area: Tawe Relationship to Ground Level: On ground surface Permanence: Watercourse contains water year round (in normal conditions) Average Width in Watercourse Section (m): Not Provided
308	224 NE	-	Inland river not influenced by normal tidal action.	Catchment Area: Tawe Relationship to Ground Level: Underground Permanence: Watercourse contains water year round (in normal conditions) Average Width in Watercourse Section (m): Not Provided
341	224 NE	-	Inland river not influenced by normal tidal action.	Catchment Area: Tawe Relationship to Ground Level: Underground Permanence: Watercourse contains water year round (in normal conditions) Average Width in Watercourse Section (m): Not Provided

ID	Distance/ Direction	Name	Type of Watercourse	Additional Details
	NW			Permanence: Watercourse contains water year round (in normal conditions) Average Width in Watercourse Section (m): 2.3
297	209 N	-	Lake, loch or reservoir.	Catchment Area: Tawe Relationship to Ground Level: On ground surface Permanence: Watercourse contains water year round (in normal conditions) Average Width in Watercourse Section (m): 7.3
330	209 N	-	Lake, loch or reservoir.	Catchment Area: Tawe Relationship to Ground Level: On ground surface Permanence: Watercourse contains water year round (in normal conditions) Average Width in Watercourse Section (m): 7.3
298	210 S	Nant Ystalwyn	Inland river not influenced by normal tidal action.	Catchment Area: Neath Relationship to Ground Level: On ground surface Permanence: Watercourse contains water year round (in normal conditions) Average Width in Watercourse Section (m): Not Provided
331	210 S	Nant Ystalwyn	Inland river not influenced by normal tidal action.	Catchment Area: Neath Relationship to Ground Level: On ground surface Permanence: Watercourse contains water year round (in normal conditions) Average Width in Watercourse Section (m): Not Provided
299	211 W	Dulais	Inland river not influenced by normal tidal action.	Catchment Area: Neath Relationship to Ground Level: On ground surface Permanence: Watercourse contains water year round (in normal conditions) Average Width in Watercourse Section (m): 3.7
300	211 W	-	Inland river not influenced by normal tidal action.	Catchment Area: Neath Relationship to Ground Level: On ground surface Permanence: Watercourse contains water year round (in normal conditions) Average Width in Watercourse Section (m): Not Provided
332	211 W	Dulais	Inland river not influenced by normal tidal action.	Catchment Area: Neath Relationship to Ground Level: On ground surface Permanence: Watercourse contains water year round (in normal conditions) Average Width in Watercourse Section (m): 3.7
333	211 W	-	Inland river not influenced by normal tidal action.	Catchment Area: Neath Relationship to Ground Level: On ground surface Permanence: Watercourse contains water year round (in normal conditions) Average Width in Watercourse Section (m): Not Provided
301	216 S	-	Inland river not influenced by normal tidal action.	Catchment Area: Neath Relationship to Ground Level: On ground surface Permanence: Watercourse contains water year round (in normal conditions) Average Width in Watercourse Section (m): Not Provided
334	216 S	-	Inland river not influenced by normal tidal action.	Catchment Area: Neath Relationship to Ground Level: On ground surface Permanence: Watercourse contains water year round (in normal conditions) Average Width in Watercourse Section (m): Not Provided
302	217 S	-	Inland river not influenced by normal tidal action.	Catchment Area: Neath Relationship to Ground Level: On ground surface Permanence: Watercourse contains water year round (in normal conditions) Average Width in Watercourse Section (m): Not Provided
335	217 S	-	Inland river not influenced by normal tidal action.	Catchment Area: Neath Relationship to Ground Level: On ground surface Permanence: Watercourse contains water year round (in normal conditions)

ID	Distance/ Direction	Name	Type of Watercourse	Additional Details
323	202 N	-	Inland river not influenced by normal tidal action.	Catchment Area: Tawe Relationship to Ground Level: On ground surface Permanence: Watercourse contains water year round (in normal conditions) Average Width in Watercourse Section (m): Not Provided
291	205 S	-	Inland river not influenced by normal tidal action.	Catchment Area: Neath Relationship to Ground Level: Underground Permanence: Watercourse contains water year round (in normal conditions) Average Width in Watercourse Section (m): Not Provided
292	205 NE	-	Inland river not influenced by normal tidal action.	Catchment Area: Tawe Relationship to Ground Level: On ground surface Permanence: Watercourse contains water year round (in normal conditions) Average Width in Watercourse Section (m): Not Provided
324	205 S	-	Inland river not influenced by normal tidal action.	Catchment Area: Neath Relationship to Ground Level: Underground Permanence: Watercourse contains water year round (in normal conditions) Average Width in Watercourse Section (m): Not Provided
325	205 NE	-	Inland river not influenced by normal tidal action.	Catchment Area: Tawe Relationship to Ground Level: On ground surface Permanence: Watercourse contains water year round (in normal conditions) Average Width in Watercourse Section (m): Not Provided
293	206 N	-	Lake, loch or reservoir.	Catchment Area: Tawe Relationship to Ground Level: On ground surface Permanence: Watercourse contains water year round (in normal conditions) Average Width in Watercourse Section (m): 7.3
326	206 N	-	Lake, loch or reservoir.	Catchment Area: Tawe Relationship to Ground Level: On ground surface Permanence: Watercourse contains water year round (in normal conditions) Average Width in Watercourse Section (m): 7.3
294	207 NE	-	Inland river not influenced by normal tidal action.	Catchment Area: Tawe Relationship to Ground Level: On ground surface Permanence: Watercourse contains water year round (in normal conditions) Average Width in Watercourse Section (m): Not Provided
295	207 NE	-	Inland river not influenced by normal tidal action.	Catchment Area: Tawe Relationship to Ground Level: On ground surface Permanence: Watercourse contains water year round (in normal conditions) Average Width in Watercourse Section (m): Not Provided
296	207 NW	-	Inland river not influenced by normal tidal action.	Catchment Area: Tawe Relationship to Ground Level: On ground surface Permanence: Watercourse contains water year round (in normal conditions) Average Width in Watercourse Section (m): 2.3
327	207 NE	-	Inland river not influenced by normal tidal action.	Catchment Area: Tawe Relationship to Ground Level: On ground surface Permanence: Watercourse contains water year round (in normal conditions) Average Width in Watercourse Section (m): Not Provided
328	20/ NE	-	Inland river not influenced by normal tidal action.	Catchment Area: Tawe Relationship to Ground Level: On ground surface Permanence: Watercourse contains water year round (in normal conditions) Average Width in Watercourse Section (m): Not Provided
329	207	-	Inland river not influenced by normal tidal action.	Catchment Area: Tawe Relationship to Ground Level: On ground surface

ID	Distance/ Direction	Name	Type of Watercourse	Additional Details
				Average Width in Watercourse Section (m): 1.9
285	198 N	-	Inland river not influenced by normal tidal action.	Catchment Area: Tawe Relationship to Ground Level: On ground surface Permanence: Watercourse contains water year round (in normal conditions) Average Width in Watercourse Section (m): Not Provided
317	198 N	-	Inland river not influenced by normal tidal action.	Catchment Area: Tawe Relationship to Ground Level: On ground surface Permanence: Watercourse contains water year round (in normal conditions) Average Width in Watercourse Section (m): 1.9
318	198 N	-	Inland river not influenced by normal tidal action.	Catchment Area: Tawe Relationship to Ground Level: On ground surface Permanence: Watercourse contains water year round (in normal conditions) Average Width in Watercourse Section (m): Not Provided
286	199 N	-	Lake, loch or reservoir.	Catchment Area: Tawe Relationship to Ground Level: On ground surface Permanence: Watercourse contains water year round (in normal conditions) Average Width in Watercourse Section (m): 7.3
287	199 N	-	Inland river not influenced by normal tidal action.	Catchment Area: Tawe Relationship to Ground Level: On ground surface Permanence: Watercourse contains water year round (in normal conditions) Average Width in Watercourse Section (m): 4.9
319	199 N	-	Lake, loch or reservoir.	Catchment Area: Tawe Relationship to Ground Level: On ground surface Permanence: Watercourse contains water year round (in normal conditions) Average Width in Watercourse Section (m): 7.3
320	199 N	-	Inland river not influenced by normal tidal action.	Catchment Area: Tawe Relationship to Ground Level: On ground surface Permanence: Watercourse contains water year round (in normal conditions) Average Width in Watercourse Section (m): 4.9
288	200 N	-	Inland river not influenced by normal tidal action.	Catchment Area: Neath Relationship to Ground Level: On ground surface Permanence: Watercourse contains water year round (in normal conditions) Average Width in Watercourse Section (m): Not Provided
321	200 N	-	Inland river not influenced by normal tidal action.	Catchment Area: Neath Relationship to Ground Level: On ground surface Permanence: Watercourse contains water year round (in normal conditions) Average Width in Watercourse Section (m): Not Provided
289	202 W	-	Inland river not influenced by normal tidal action.	Catchment Area: Tawe Relationship to Ground Level: On ground surface Permanence: Watercourse contains water year round (in normal conditions) Average Width in Watercourse Section (m): Not Provided
290	202 N	-	Inland river not influenced by normal tidal action.	Catchment Area: Tawe Relationship to Ground Level: On ground surface Permanence: Watercourse contains water year round (in normal conditions) Average Width in Watercourse Section (m): Not Provided
322	202 W	-	Inland river not influenced by normal tidal action.	Catchment Area: Tawe Relationship to Ground Level: On ground surface Permanence: Watercourse contains water year round (in normal conditions) Average Width in Watercourse Section (m): Not Provided

ID	Distance/ Direction	Name	Type of Watercourse	Additional Details
	N			Permanence: Watercourse contains water year round (in normal conditions) Average Width in Watercourse Section (m): Not Provided
311	189 N	-	Inland river not influenced by normal tidal action.	Catchment Area: Tawe Relationship to Ground Level: On ground surface Permanence: Watercourse contains water year round (in normal conditions) Average Width in Watercourse Section (m): Not Provided
279	193 NE	-	Inland river not influenced by normal tidal action.	Catchment Area: Tawe Relationship to Ground Level: On ground surface Permanence: Watercourse contains water year round (in normal conditions) Average Width in Watercourse Section (m): Not Provided
280	193 S	Nant Ystalwyn	Inland river not influenced by normal tidal action.	Catchment Area: Neath Relationship to Ground Level: On ground surface Permanence: Watercourse contains water year round (in normal conditions) Average Width in Watercourse Section (m): Not Provided
312	193 NE	-	Inland river not influenced by normal tidal action.	Catchment Area: Tawe Relationship to Ground Level: On ground surface Permanence: Watercourse contains water year round (in normal conditions) Average Width in Watercourse Section (m): Not Provided
313	193 S	Nant Ystalwyn	Inland river not influenced by normal tidal action.	Catchment Area: Neath Relationship to Ground Level: On ground surface Permanence: Watercourse contains water year round (in normal conditions) Average Width in Watercourse Section (m): Not Provided
281	194 N	-	Lake, loch or reservoir.	Catchment Area: Tawe Relationship to Ground Level: On ground surface Permanence: Watercourse contains water year round (in normal conditions) Average Width in Watercourse Section (m): Not Provided
314	194 N	-	Lake, loch or reservoir.	Catchment Area: Tawe Relationship to Ground Level: On ground surface Permanence: Watercourse contains water year round (in normal conditions) Average Width in Watercourse Section (m): Not Provided
282	195 N	-	Inland river not influenced by normal tidal action.	Catchment Area: Neath Relationship to Ground Level: On ground surface Permanence: Watercourse contains water year round (in normal conditions) Average Width in Watercourse Section (m): Not Provided
283	195 NW	-	Inland river not influenced by normal tidal action.	Catchment Area: Tawe Relationship to Ground Level: On ground surface Permanence: Watercourse contains water year round (in normal conditions) Average Width in Watercourse Section (m): Not Provided
315	195 N	-	Inland river not influenced by normal tidal action.	Catchment Area: Neath Relationship to Ground Level: On ground surface Permanence: Watercourse contains water year round (in normal conditions) Average Width in Watercourse Section (m): Not Provided
316	195 NW	-	Inland river not influenced by normal tidal action.	Catchment Area: Tawe Relationship to Ground Level: On ground surface Permanence: Watercourse contains water year round (in normal conditions) Average Width in Watercourse Section (m): Not Provided
284	198 N	-	Inland river not influenced by normal tidal action.	Catchment Area: Tawe Relationship to Ground Level: On ground surface Permanence: Watercourse contains water year round (in normal conditions)

ID	Distance/ Direction	Name	Type of Watercourse	Additional Details
272	181 N	-	Inland river not influenced by normal tidal action.	Catchment Area: Tawe Relationship to Ground Level: On ground surface Permanence: Watercourse contains water year round (in normal conditions) Average Width in Watercourse Section (m): Not Provided
305	181 N	-	Inland river not influenced by normal tidal action.	Catchment Area: Tawe Relationship to Ground Level: On ground surface Permanence: Watercourse contains water year round (in normal conditions) Average Width in Watercourse Section (m): Not Provided
273	184 N	-	Inland river not influenced by normal tidal action.	Catchment Area: Tawe Relationship to Ground Level: On ground surface Permanence: Watercourse contains water year round (in normal conditions) Average Width in Watercourse Section (m): Not Provided
274	184 N	-	Inland river not influenced by normal tidal action.	Catchment Area: Neath Relationship to Ground Level: On ground surface Permanence: Watercourse contains water year round (in normal conditions) Average Width in Watercourse Section (m): Not Provided
306	184 N	-	Inland river not influenced by normal tidal action.	Catchment Area: Tawe Relationship to Ground Level: On ground surface Permanence: Watercourse contains water year round (in normal conditions) Average Width in Watercourse Section (m): Not Provided
307	184 N	-	Inland river not influenced by normal tidal action.	Catchment Area: Neath Relationship to Ground Level: On ground surface Permanence: Watercourse contains water year round (in normal conditions) Average Width in Watercourse Section (m): Not Provided
275	185 N	-	Inland river not influenced by normal tidal action.	Catchment Area: Tawe Relationship to Ground Level: On ground surface Permanence: Watercourse contains water year round (in normal conditions) Average Width in Watercourse Section (m): Not Provided
276	185 N	-	Inland river not influenced by normal tidal action.	Catchment Area: Tawe Relationship to Ground Level: On ground surface Permanence: Watercourse contains water year round (in normal conditions) Average Width in Watercourse Section (m): Not Provided
308	185 N	-	Inland river not influenced by normal tidal action.	Catchment Area: Tawe Relationship to Ground Level: On ground surface Permanence: Watercourse contains water year round (in normal conditions) Average Width in Watercourse Section (m): Not Provided
309	185 N	-	Inland river not influenced by normal tidal action.	Catchment Area: Tawe Relationship to Ground Level: On ground surface Permanence: Watercourse contains water year round (in normal conditions) Average Width in Watercourse Section (m): Not Provided
277	186 N	-	Inland river not influenced by normal tidal action.	Catchment Area: Neath Relationship to Ground Level: On ground surface Permanence: Watercourse contains water year round (in normal conditions) Average Width in Watercourse Section (m): Not Provided
310	186 N	-	Inland river not influenced by normal tidal action.	Catchment Area: Neath Relationship to Ground Level: On ground surface Permanence: Watercourse contains water year round (in normal conditions) Average Width in Watercourse Section (m): Not Provided
278	189	-	Inland river not influenced by normal tidal action.	Catchment Area: Tawe Relationship to Ground Level: On ground surface

ID	Distance/ Direction	Name	Type of Watercourse	Additional Details
				Average Width in Watercourse Section (m): Not Provided
266	169 NE	-	Inland river not influenced by normal tidal action.	Catchment Area: Tawe Relationship to Ground Level: On ground surface Permanence: Watercourse contains water year round (in normal conditions) Average Width in Watercourse Section (m): 2.9
267	169 NE	-	Inland river not influenced by normal tidal action.	Catchment Area: Tawe Relationship to Ground Level: On ground surface Permanence: Watercourse contains water year round (in normal conditions) Average Width in Watercourse Section (m): 2.9
299	169 NE	-	Inland river not influenced by normal tidal action.	Catchment Area: Tawe Relationship to Ground Level: On ground surface Permanence: Watercourse contains water year round (in normal conditions) Average Width in Watercourse Section (m): 2.9
300	169 NE	-	Inland river not influenced by normal tidal action.	Catchment Area: Tawe Relationship to Ground Level: On ground surface Permanence: Watercourse contains water year round (in normal conditions) Average Width in Watercourse Section (m): 2.9
268	171 N	-	Inland river not influenced by normal tidal action.	Catchment Area: Tawe Relationship to Ground Level: On ground surface Permanence: Watercourse contains water year round (in normal conditions) Average Width in Watercourse Section (m): Not Provided
301	171 N	-	Inland river not influenced by normal tidal action.	Catchment Area: Tawe Relationship to Ground Level: On ground surface Permanence: Watercourse contains water year round (in normal conditions) Average Width in Watercourse Section (m): Not Provided
269	172 N	-	Inland river not influenced by normal tidal action.	Catchment Area: Neath Relationship to Ground Level: Underground Permanence: Watercourse contains water year round (in normal conditions) Average Width in Watercourse Section (m): Not Provided
302	172 N	-	Inland river not influenced by normal tidal action.	Catchment Area: Neath Relationship to Ground Level: Underground Permanence: Watercourse contains water year round (in normal conditions) Average Width in Watercourse Section (m): Not Provided
270	179 NE	-	Inland river not influenced by normal tidal action.	Catchment Area: Tawe Relationship to Ground Level: On ground surface Permanence: Watercourse contains water year round (in normal conditions) Average Width in Watercourse Section (m): Not Provided
303	179 NE	-	Inland river not influenced by normal tidal action.	Catchment Area: Tawe Relationship to Ground Level: On ground surface Permanence: Watercourse contains water year round (in normal conditions) Average Width in Watercourse Section (m): Not Provided
271	180 SE	-	Inland river not influenced by normal tidal action.	Catchment Area: Neath Relationship to Ground Level: On ground surface Permanence: Watercourse contains water year round (in normal conditions) Average Width in Watercourse Section (m): Not Provided
304	180 SE	-	Inland river not influenced by normal tidal action.	Catchment Area: Neath Relationship to Ground Level: On ground surface Permanence: Watercourse contains water year round (in normal conditions) Average Width in Watercourse Section (m): Not Provided

ID	Distance/ Direction	Name	Type of Watercourse	Additional Details
	E			Permanence: Watercourse contains water year round (in normal conditions) Average Width in Watercourse Section (m): 1.7
260	158 W	Dulais	Inland river not influenced by normal tidal action.	Catchment Area: Neath Relationship to Ground Level: On ground surface Permanence: Watercourse contains water year round (in normal conditions) Average Width in Watercourse Section (m): 3.6
293	158 W	Dulais	Inland river not influenced by normal tidal action.	Catchment Area: Neath Relationship to Ground Level: On ground surface Permanence: Watercourse contains water year round (in normal conditions) Average Width in Watercourse Section (m): 3.6
261	160 N	-	Inland river not influenced by normal tidal action.	Catchment Area: Tawe Relationship to Ground Level: Underground Permanence: Watercourse contains water year round (in normal conditions) Average Width in Watercourse Section (m): Not Provided
294	160 N	-	Inland river not influenced by normal tidal action.	Catchment Area: Tawe Relationship to Ground Level: Underground Permanence: Watercourse contains water year round (in normal conditions) Average Width in Watercourse Section (m): Not Provided
262	163 S	-	Inland river not influenced by normal tidal action.	Catchment Area: Neath Relationship to Ground Level: On ground surface Permanence: Watercourse contains water year round (in normal conditions) Average Width in Watercourse Section (m): 3.4
295	163 S	-	Inland river not influenced by normal tidal action.	Catchment Area: Neath Relationship to Ground Level: On ground surface Permanence: Watercourse contains water year round (in normal conditions) Average Width in Watercourse Section (m): 3.4
263	164 SE	-	Marsh. An area that is predominantly waterlogged by freshwater.	Catchment Area: Neath Relationship to Ground Level: On ground surface Permanence: Watercourse contains water year round (in normal conditions) Average Width in Watercourse Section (m): Not Provided
296	164 SE	-	Marsh. An area that is predominantly waterlogged by freshwater.	Catchment Area: Neath Relationship to Ground Level: On ground surface Permanence: Watercourse contains water year round (in normal conditions) Average Width in Watercourse Section (m): Not Provided
264	165 N	-	Inland river not influenced by normal tidal action.	Catchment Area: Tawe Relationship to Ground Level: On ground surface Permanence: Watercourse contains water year round (in normal conditions) Average Width in Watercourse Section (m): Not Provided
297	165 N	-	Inland river not influenced by normal tidal action.	Catchment Area: Tawe Relationship to Ground Level: On ground surface Permanence: Watercourse contains water year round (in normal conditions) Average Width in Watercourse Section (m): Not Provided
265	166 NE	-	Inland river not influenced by normal tidal action.	Catchment Area: Tawe Relationship to Ground Level: On ground surface Permanence: Watercourse contains water year round (in normal conditions) Average Width in Watercourse Section (m): Not Provided
298	166 NE	-	Inland river not influenced by normal tidal action.	Catchment Area: Tawe Relationship to Ground Level: On ground surface Permanence: Watercourse contains water year round (in normal conditions)

ID	Distance/ Direction	Name	Type of Watercourse	Additional Details
254	154 S	-	Inland river not influenced by normal tidal action.	Catchment Area: Neath Relationship to Ground Level: On ground surface Permanence: Watercourse contains water year round (in normal conditions) Average Width in Watercourse Section (m): Not Provided
286	154 N	-	Inland river not influenced by normal tidal action.	Catchment Area: Tawe Relationship to Ground Level: On ground surface Permanence: Watercourse contains water year round (in normal conditions) Average Width in Watercourse Section (m): Not Provided
287	154 S	-	Inland river not influenced by normal tidal action.	Catchment Area: Neath Relationship to Ground Level: On ground surface Permanence: Watercourse contains water year round (in normal conditions) Average Width in Watercourse Section (m): Not Provided
255	155 N	-	Inland river not influenced by normal tidal action.	Catchment Area: Tawe Relationship to Ground Level: On ground surface Permanence: Watercourse contains water year round (in normal conditions) Average Width in Watercourse Section (m): Not Provided
288	155 N	-	Inland river not influenced by normal tidal action.	Catchment Area: Tawe Relationship to Ground Level: On ground surface Permanence: Watercourse contains water year round (in normal conditions) Average Width in Watercourse Section (m): Not Provided
256	156 S	-	Inland river not influenced by normal tidal action.	Catchment Area: Neath Relationship to Ground Level: On ground surface Permanence: Watercourse contains water year round (in normal conditions) Average Width in Watercourse Section (m): Not Provided
257	156 E	-	Inland river not influenced by normal tidal action.	Catchment Area: Neath Relationship to Ground Level: On ground surface Permanence: Watercourse contains water year round (in normal conditions) Average Width in Watercourse Section (m): 1.7
258	156 E	-	Inland river not influenced by normal tidal action.	Catchment Area: Neath Relationship to Ground Level: Underground Permanence: Watercourse contains water year round (in normal conditions) Average Width in Watercourse Section (m): Not Provided
259	156 E	-	Inland river not influenced by normal tidal action.	Catchment Area: Neath Relationship to Ground Level: On ground surface Permanence: Watercourse contains water year round (in normal conditions) Average Width in Watercourse Section (m): 1.7
289	156 S	-	Inland river not influenced by normal tidal action.	Catchment Area: Neath Relationship to Ground Level: On ground surface Permanence: Watercourse contains water year round (in normal conditions) Average Width in Watercourse Section (m): Not Provided
290	156 E	-	Inland river not influenced by normal tidal action.	Catchment Area: Neath Relationship to Ground Level: On ground surface Permanence: Watercourse contains water year round (in normal conditions) Average Width in Watercourse Section (m): 1.7
291	156 E	-	Inland river not influenced by normal tidal action.	Catchment Area: Neath Relationship to Ground Level: Underground Permanence: Watercourse contains water year round (in normal conditions) Average Width in Watercourse Section (m): Not Provided
292	156	-	Inland river not influenced by normal tidal action.	Catchment Area: Neath Relationship to Ground Level: On ground surface

ID	Distance/ Direction	Name	Type of Watercourse	Additional Details
				Average Width in Watercourse Section (m): Not Provided
280	143 N	-	Inland river not influenced by normal tidal action.	Catchment Area: Neath Relationship to Ground Level: On ground surface Permanence: Watercourse contains water year round (in normal conditions) Average Width in Watercourse Section (m): Not Provided
248	145 N	-	Inland river not influenced by normal tidal action.	Catchment Area: Tawe Relationship to Ground Level: On ground surface Permanence: Watercourse contains water year round (in normal conditions) Average Width in Watercourse Section (m): 2.9
281	145 N	-	Inland river not influenced by normal tidal action.	Catchment Area: Tawe Relationship to Ground Level: On ground surface Permanence: Watercourse contains water year round (in normal conditions) Average Width in Watercourse Section (m): 2.9
249	147 S	Nant Ystalwyn	Inland river not influenced by normal tidal action.	Catchment Area: Neath Relationship to Ground Level: On ground surface Permanence: Watercourse contains water year round (in normal conditions) Average Width in Watercourse Section (m): Not Provided
282	147 S	Nant Ystalwyn	Inland river not influenced by normal tidal action.	Catchment Area: Neath Relationship to Ground Level: On ground surface Permanence: Watercourse contains water year round (in normal conditions) Average Width in Watercourse Section (m): Not Provided
250	149 N	-	Inland river not influenced by normal tidal action.	Catchment Area: Tawe Relationship to Ground Level: Underground Permanence: Watercourse contains water year round (in normal conditions) Average Width in Watercourse Section (m): Not Provided
251	149 N	-	Inland river not influenced by normal tidal action.	Catchment Area: Tawe Relationship to Ground Level: On ground surface Permanence: Watercourse contains water year round (in normal conditions) Average Width in Watercourse Section (m): Not Provided
283	149 N	-	Inland river not influenced by normal tidal action.	Catchment Area: Tawe Relationship to Ground Level: Underground Permanence: Watercourse contains water year round (in normal conditions) Average Width in Watercourse Section (m): Not Provided
284	149 N	-	Inland river not influenced by normal tidal action.	Catchment Area: Tawe Relationship to Ground Level: On ground surface Permanence: Watercourse contains water year round (in normal conditions) Average Width in Watercourse Section (m): Not Provided
252	153 N	-	Inland river not influenced by normal tidal action.	Catchment Area: Tawe Relationship to Ground Level: On ground surface Permanence: Watercourse contains water year round (in normal conditions) Average Width in Watercourse Section (m): 3.1
285	153 N	-	Inland river not influenced by normal tidal action.	Catchment Area: Tawe Relationship to Ground Level: On ground surface Permanence: Watercourse contains water year round (in normal conditions) Average Width in Watercourse Section (m): 3.1
253	154 N	-	Inland river not influenced by normal tidal action.	Catchment Area: Tawe Relationship to Ground Level: On ground surface Permanence: Watercourse contains water year round (in normal conditions) Average Width in Watercourse Section (m): Not Provided

ID	Distance/ Direction	Name	Type of Watercourse	Additional Details
	N			Permanence: Watercourse contains water year round (in normal conditions) Average Width in Watercourse Section (m): Not Provided
274	125 N	Nant Helen	Inland river not influenced by normal tidal action.	Catchment Area: Tawe Relationship to Ground Level: On ground surface Permanence: Watercourse contains water year round (in normal conditions) Average Width in Watercourse Section (m): Not Provided
242	128 N	-	Inland river not influenced by normal tidal action.	Catchment Area: Tawe Relationship to Ground Level: On ground surface Permanence: Watercourse contains water year round (in normal conditions) Average Width in Watercourse Section (m): Not Provided
275	128 N	-	Inland river not influenced by normal tidal action.	Catchment Area: Tawe Relationship to Ground Level: On ground surface Permanence: Watercourse contains water year round (in normal conditions) Average Width in Watercourse Section (m): Not Provided
243	129 SE	-	Inland river not influenced by normal tidal action.	Catchment Area: Neath Relationship to Ground Level: On ground surface Permanence: Watercourse contains water year round (in normal conditions) Average Width in Watercourse Section (m): 2.5
276	129 SE	-	Inland river not influenced by normal tidal action.	Catchment Area: Neath Relationship to Ground Level: On ground surface Permanence: Watercourse contains water year round (in normal conditions) Average Width in Watercourse Section (m): 2.5
244	133 N	-	Inland river not influenced by normal tidal action.	Catchment Area: Tawe Relationship to Ground Level: Underground Permanence: Watercourse contains water year round (in normal conditions) Average Width in Watercourse Section (m): Not Provided
277	133 N	-	Inland river not influenced by normal tidal action.	Catchment Area: Tawe Relationship to Ground Level: Underground Permanence: Watercourse contains water year round (in normal conditions) Average Width in Watercourse Section (m): Not Provided
245	139 N	-	Inland river not influenced by normal tidal action.	Catchment Area: Tawe Relationship to Ground Level: On ground surface Permanence: Watercourse contains water year round (in normal conditions) Average Width in Watercourse Section (m): Not Provided
278	139 N	-	Inland river not influenced by normal tidal action.	Catchment Area: Tawe Relationship to Ground Level: On ground surface Permanence: Watercourse contains water year round (in normal conditions) Average Width in Watercourse Section (m): Not Provided
246	140 S	-	Inland river not influenced by normal tidal action.	Catchment Area: Neath Relationship to Ground Level: On ground surface Permanence: Watercourse contains water year round (in normal conditions) Average Width in Watercourse Section (m): Not Provided
279	140 S	-	Inland river not influenced by normal tidal action.	Catchment Area: Neath Relationship to Ground Level: On ground surface Permanence: Watercourse contains water year round (in normal conditions) Average Width in Watercourse Section (m): Not Provided
247	143 N	-	Inland river not influenced by normal tidal action.	Catchment Area: Neath Relationship to Ground Level: On ground surface Permanence: Watercourse contains water year round (in normal conditions)

ID	Distance/ Direction	Name	Type of Watercourse	Additional Details
266	106 S	-	Inland river not influenced by normal tidal action.	Catchment Area: Neath Relationship to Ground Level: On ground surface Permanence: Watercourse contains water year round (in normal conditions) Average Width in Watercourse Section (m): Not Provided
267	106 S	-	Inland river not influenced by normal tidal action.	Catchment Area: Neath Relationship to Ground Level: On ground surface Permanence: Watercourse contains water year round (in normal conditions) Average Width in Watercourse Section (m): Not Provided
268	106 N	Nant Helen	Inland river not influenced by normal tidal action.	Catchment Area: Tawe Relationship to Ground Level: Underground Permanence: Watercourse contains water year round (in normal conditions) Average Width in Watercourse Section (m): Not Provided
269	106 N	Nant Helen	Inland river not influenced by normal tidal action.	Catchment Area: Tawe Relationship to Ground Level: Underground Permanence: Watercourse contains water year round (in normal conditions) Average Width in Watercourse Section (m): Not Provided
237	112 N	-	Inland river not influenced by normal tidal action.	Catchment Area: Tawe Relationship to Ground Level: Underground Permanence: Watercourse contains water year round (in normal conditions) Average Width in Watercourse Section (m): Not Provided
270	112 N	-	Inland river not influenced by normal tidal action.	Catchment Area: Tawe Relationship to Ground Level: Underground Permanence: Watercourse contains water year round (in normal conditions) Average Width in Watercourse Section (m): Not Provided
238	113 N	-	Inland river not influenced by normal tidal action.	Catchment Area: Tawe Relationship to Ground Level: Underground Permanence: Watercourse contains water year round (in normal conditions) Average Width in Watercourse Section (m): Not Provided
271	113 N	-	Inland river not influenced by normal tidal action.	Catchment Area: Tawe Relationship to Ground Level: Underground Permanence: Watercourse contains water year round (in normal conditions) Average Width in Watercourse Section (m): Not Provided
239	115 N	Nant Helen	Inland river not influenced by normal tidal action.	Catchment Area: Tawe Relationship to Ground Level: On ground surface Permanence: Watercourse contains water year round (in normal conditions) Average Width in Watercourse Section (m): Not Provided
272	115 N	Nant Helen	Inland river not influenced by normal tidal action.	Catchment Area: Tawe Relationship to Ground Level: On ground surface Permanence: Watercourse contains water year round (in normal conditions) Average Width in Watercourse Section (m): Not Provided
240	120 S	-	Inland river not influenced by normal tidal action.	Catchment Area: Neath Relationship to Ground Level: On ground surface Permanence: Watercourse contains water year round (in normal conditions) Average Width in Watercourse Section (m): Not Provided
273	120 S	-	Inland river not influenced by normal tidal action.	Catchment Area: Neath Relationship to Ground Level: On ground surface Permanence: Watercourse contains water year round (in normal conditions) Average Width in Watercourse Section (m): Not Provided
241	125	Nant Helen	Inland river not influenced by normal tidal action.	Catchment Area: Tawe Relationship to Ground Level: On ground surface

ID	Distance/ Direction	Name	Type of Watercourse	Additional Details
				Average Width in Watercourse Section (m): Not Provided
229	96 N	-	Inland river not influenced by normal tidal action.	Catchment Area: Tawe Relationship to Ground Level: On ground surface Permanence: Watercourse contains water year round (in normal conditions) Average Width in Watercourse Section (m): Not Provided
262	96 N	-	Inland river not influenced by normal tidal action.	Catchment Area: Tawe Relationship to Ground Level: On ground surface Permanence: Watercourse contains water year round (in normal conditions) Average Width in Watercourse Section (m): Not Provided
230	98 S	-	Inland river not influenced by normal tidal action.	Catchment Area: Neath Relationship to Ground Level: Underground Permanence: Watercourse contains water year round (in normal conditions) Average Width in Watercourse Section (m): Not Provided
263	98 S	-	Inland river not influenced by normal tidal action.	Catchment Area: Neath Relationship to Ground Level: Underground Permanence: Watercourse contains water year round (in normal conditions) Average Width in Watercourse Section (m): Not Provided
231	100 S	-	Inland river not influenced by normal tidal action.	Catchment Area: Neath Relationship to Ground Level: On ground surface Permanence: Watercourse contains water year round (in normal conditions) Average Width in Watercourse Section (m): Not Provided
264	100 S	-	Inland river not influenced by normal tidal action.	Catchment Area: Neath Relationship to Ground Level: On ground surface Permanence: Watercourse contains water year round (in normal conditions) Average Width in Watercourse Section (m): Not Provided
232	103 S	-	Inland river not influenced by normal tidal action.	Catchment Area: Neath Relationship to Ground Level: On ground surface Permanence: Watercourse contains water year round (in normal conditions) Average Width in Watercourse Section (m): Not Provided
265	103 S	-	Inland river not influenced by normal tidal action.	Catchment Area: Neath Relationship to Ground Level: On ground surface Permanence: Watercourse contains water year round (in normal conditions) Average Width in Watercourse Section (m): Not Provided
233	106 S	-	Inland river not influenced by normal tidal action.	Catchment Area: Neath Relationship to Ground Level: On ground surface Permanence: Watercourse contains water year round (in normal conditions) Average Width in Watercourse Section (m): Not Provided
234	106 S	-	Inland river not influenced by normal tidal action.	Catchment Area: Neath Relationship to Ground Level: On ground surface Permanence: Watercourse contains water year round (in normal conditions) Average Width in Watercourse Section (m): Not Provided
235	106 N	Nant Helen	Inland river not influenced by normal tidal action.	Catchment Area: Tawe Relationship to Ground Level: Underground Permanence: Watercourse contains water year round (in normal conditions) Average Width in Watercourse Section (m): Not Provided
236	106 N	Nant Helen	Inland river not influenced by normal tidal action.	Catchment Area: Tawe Relationship to Ground Level: Underground Permanence: Watercourse contains water year round (in normal conditions) Average Width in Watercourse Section (m): Not Provided

ID	Distance/ Direction	Name	Type of Watercourse	Additional Details
	N			Permanence: Watercourse contains water year round (in normal conditions) Average Width in Watercourse Section (m): Not Provided
223	86 S	-	Inland river not influenced by normal tidal action.	Catchment Area: Neath Relationship to Ground Level: On ground surface Permanence: Watercourse contains water year round (in normal conditions) Average Width in Watercourse Section (m): Not Provided
224	86 S	-	Inland river not influenced by normal tidal action.	Catchment Area: Neath Relationship to Ground Level: On ground surface Permanence: Watercourse contains water year round (in normal conditions) Average Width in Watercourse Section (m): Not Provided
256	86 S	-	Inland river not influenced by normal tidal action.	Catchment Area: Neath Relationship to Ground Level: On ground surface Permanence: Watercourse contains water year round (in normal conditions) Average Width in Watercourse Section (m): Not Provided
257	86 S	-	Inland river not influenced by normal tidal action.	Catchment Area: Neath Relationship to Ground Level: On ground surface Permanence: Watercourse contains water year round (in normal conditions) Average Width in Watercourse Section (m): Not Provided
225	87 SE	-	Inland river not influenced by normal tidal action.	Catchment Area: Neath Relationship to Ground Level: On ground surface Permanence: Watercourse contains water year round (in normal conditions) Average Width in Watercourse Section (m): Not Provided
226	87 SE	-	Inland river not influenced by normal tidal action.	Catchment Area: Neath Relationship to Ground Level: On ground surface Permanence: Watercourse contains water year round (in normal conditions) Average Width in Watercourse Section (m): Not Provided
258	87 SE	-	Inland river not influenced by normal tidal action.	Catchment Area: Neath Relationship to Ground Level: On ground surface Permanence: Watercourse contains water year round (in normal conditions) Average Width in Watercourse Section (m): Not Provided
259	87 SE	-	Inland river not influenced by normal tidal action.	Catchment Area: Neath Relationship to Ground Level: On ground surface Permanence: Watercourse contains water year round (in normal conditions) Average Width in Watercourse Section (m): Not Provided
227	89 S	-	Inland river not influenced by normal tidal action.	Catchment Area: Neath Relationship to Ground Level: On ground surface Permanence: Watercourse contains water year round (in normal conditions) Average Width in Watercourse Section (m): Not Provided
260	89 S	-	Inland river not influenced by normal tidal action.	Catchment Area: Neath Relationship to Ground Level: On ground surface Permanence: Watercourse contains water year round (in normal conditions) Average Width in Watercourse Section (m): Not Provided
228	90 NE	-	Inland river not influenced by normal tidal action.	Catchment Area: Tawe Relationship to Ground Level: Not provided Permanence: Watercourse contains water year round (in normal conditions) Average Width in Watercourse Section (m): Not Provided
261	90 NE	-	Inland river not influenced by normal tidal action.	Catchment Area: Tawe Relationship to Ground Level: Not provided Permanence: Watercourse contains water year round (in normal conditions)

ID	Distance/ Direction	Name	Type of Watercourse	Additional Details
249	71 N	-	Inland river not influenced by normal tidal action.	Catchment Area: Neath Relationship to Ground Level: On ground surface Permanence: Watercourse contains water year round (in normal conditions) Average Width in Watercourse Section (m): Not Provided
217	74 N	-	Inland river not influenced by normal tidal action.	Catchment Area: Tawe Relationship to Ground Level: On ground surface Permanence: Watercourse contains water year round (in normal conditions) Average Width in Watercourse Section (m): 2.1
250	74 N	-	Inland river not influenced by normal tidal action.	Catchment Area: Tawe Relationship to Ground Level: On ground surface Permanence: Watercourse contains water year round (in normal conditions) Average Width in Watercourse Section (m): 2.1
218	76 N	-	Inland river not influenced by normal tidal action.	Catchment Area: Tawe Relationship to Ground Level: Underground Permanence: Watercourse contains water year round (in normal conditions) Average Width in Watercourse Section (m): Not Provided
219	76 NE	-	Inland river not influenced by normal tidal action.	Catchment Area: Tawe Relationship to Ground Level: On ground surface Permanence: Watercourse contains water year round (in normal conditions) Average Width in Watercourse Section (m): Not Provided
251	76 N	-	Inland river not influenced by normal tidal action.	Catchment Area: Tawe Relationship to Ground Level: Underground Permanence: Watercourse contains water year round (in normal conditions) Average Width in Watercourse Section (m): Not Provided
252	76 NE	-	Inland river not influenced by normal tidal action.	Catchment Area: Tawe Relationship to Ground Level: On ground surface Permanence: Watercourse contains water year round (in normal conditions) Average Width in Watercourse Section (m): Not Provided
220	79 NE	-	Inland river not influenced by normal tidal action.	Catchment Area: Tawe Relationship to Ground Level: On ground surface Permanence: Watercourse contains water year round (in normal conditions) Average Width in Watercourse Section (m): Not Provided
221	79 NE	-	Inland river not influenced by normal tidal action.	Catchment Area: Tawe Relationship to Ground Level: Underground Permanence: Watercourse contains water year round (in normal conditions) Average Width in Watercourse Section (m): Not Provided
253	79 NE	-	Inland river not influenced by normal tidal action.	Catchment Area: Tawe Relationship to Ground Level: On ground surface Permanence: Watercourse contains water year round (in normal conditions) Average Width in Watercourse Section (m): Not Provided
254	79 NE	-	Inland river not influenced by normal tidal action.	Catchment Area: Tawe Relationship to Ground Level: Underground Permanence: Watercourse contains water year round (in normal conditions) Average Width in Watercourse Section (m): Not Provided
222	83 N	-	Inland river not influenced by normal tidal action.	Catchment Area: Tawe Relationship to Ground Level: On ground surface Permanence: Watercourse contains water year round (in normal conditions) Average Width in Watercourse Section (m): Not Provided
255	83	-	Inland river not influenced by normal tidal action.	Catchment Area: Tawe Relationship to Ground Level: On ground surface

ID	Distance/ Direction	Name	Type of Watercourse	Additional Details
				Average Width in Watercourse Section (m): Not Provided
243	57 NE	-	Inland river not influenced by normal tidal action.	Catchment Area: Tawe Relationship to Ground Level: Underground Permanence: Watercourse contains water year round (in normal conditions) Average Width in Watercourse Section (m): Not Provided
211	62 S	-	Inland river not influenced by normal tidal action.	Catchment Area: Neath Relationship to Ground Level: On ground surface Permanence: Watercourse contains water year round (in normal conditions) Average Width in Watercourse Section (m): Not Provided
212	62 N	-	Inland river not influenced by normal tidal action.	Catchment Area: Tawe Relationship to Ground Level: On ground surface Permanence: Watercourse contains water year round (in normal conditions) Average Width in Watercourse Section (m): Not Provided
244	62 S	-	Inland river not influenced by normal tidal action.	Catchment Area: Neath Relationship to Ground Level: On ground surface Permanence: Watercourse contains water year round (in normal conditions) Average Width in Watercourse Section (m): Not Provided
245	62 N	-	Inland river not influenced by normal tidal action.	Catchment Area: Tawe Relationship to Ground Level: On ground surface Permanence: Watercourse contains water year round (in normal conditions) Average Width in Watercourse Section (m): Not Provided
213	63 S	Nant Ystalwyn	Inland river not influenced by normal tidal action.	Catchment Area: Neath Relationship to Ground Level: On ground surface Permanence: Watercourse contains water year round (in normal conditions) Average Width in Watercourse Section (m): Not Provided
246	63 S	Nant Ystalwyn	Inland river not influenced by normal tidal action.	Catchment Area: Neath Relationship to Ground Level: On ground surface Permanence: Watercourse contains water year round (in normal conditions) Average Width in Watercourse Section (m): Not Provided
214	69 S	-	Inland river not influenced by normal tidal action.	Catchment Area: Neath Relationship to Ground Level: On ground surface Permanence: Watercourse contains water year round (in normal conditions) Average Width in Watercourse Section (m): Not Provided
247	69 S	-	Inland river not influenced by normal tidal action.	Catchment Area: Neath Relationship to Ground Level: On ground surface Permanence: Watercourse contains water year round (in normal conditions) Average Width in Watercourse Section (m): Not Provided
215	71 N	-	Inland river not influenced by normal tidal action.	Catchment Area: Tawe Relationship to Ground Level: On ground surface Permanence: Watercourse contains water year round (in normal conditions) Average Width in Watercourse Section (m): Not Provided
216	71 N	-	Inland river not influenced by normal tidal action.	Catchment Area: Neath Relationship to Ground Level: On ground surface Permanence: Watercourse contains water year round (in normal conditions) Average Width in Watercourse Section (m): Not Provided
248	71 N	-	Inland river not influenced by normal tidal action.	Catchment Area: Tawe Relationship to Ground Level: On ground surface Permanence: Watercourse contains water year round (in normal conditions) Average Width in Watercourse Section (m): Not Provided

ID	Distance/ Direction	Name	Type of Watercourse	Additional Details
	S			Permanence: Watercourse contains water year round (in normal conditions) Average Width in Watercourse Section (m): Not Provided
237	51 NE	-	Inland river not influenced by normal tidal action.	Catchment Area: Tawe Relationship to Ground Level: On ground surface Permanence: Watercourse contains water year round (in normal conditions) Average Width in Watercourse Section (m): Not Provided
205	53 NE	-	Inland river not influenced by normal tidal action.	Catchment Area: Tawe Relationship to Ground Level: On ground surface Permanence: Watercourse contains water year round (in normal conditions) Average Width in Watercourse Section (m): Not Provided
206	53 NE	-	Inland river not influenced by normal tidal action.	Catchment Area: Tawe Relationship to Ground Level: On ground surface Permanence: Watercourse contains water year round (in normal conditions) Average Width in Watercourse Section (m): Not Provided
207	53 NE	-	Inland river not influenced by normal tidal action.	Catchment Area: Tawe Relationship to Ground Level: On ground surface Permanence: Watercourse contains water year round (in normal conditions) Average Width in Watercourse Section (m): Not Provided
238	53 NE	-	Inland river not influenced by normal tidal action.	Catchment Area: Tawe Relationship to Ground Level: On ground surface Permanence: Watercourse contains water year round (in normal conditions) Average Width in Watercourse Section (m): Not Provided
239	53 NE	-	Inland river not influenced by normal tidal action.	Catchment Area: Tawe Relationship to Ground Level: On ground surface Permanence: Watercourse contains water year round (in normal conditions) Average Width in Watercourse Section (m): Not Provided
240	53 NE	-	Inland river not influenced by normal tidal action.	Catchment Area: Tawe Relationship to Ground Level: On ground surface Permanence: Watercourse contains water year round (in normal conditions) Average Width in Watercourse Section (m): Not Provided
208	54 SE	-	Inland river not influenced by normal tidal action.	Catchment Area: Neath Relationship to Ground Level: On ground surface Permanence: Watercourse contains water year round (in normal conditions) Average Width in Watercourse Section (m): Not Provided
241	54 SE	-	Inland river not influenced by normal tidal action.	Catchment Area: Neath Relationship to Ground Level: On ground surface Permanence: Watercourse contains water year round (in normal conditions) Average Width in Watercourse Section (m): Not Provided
209	55 NE	-	Inland river not influenced by normal tidal action.	Catchment Area: Tawe Relationship to Ground Level: On ground surface Permanence: Watercourse contains water year round (in normal conditions) Average Width in Watercourse Section (m): Not Provided
242	55 NE	-	Inland river not influenced by normal tidal action.	Catchment Area: Tawe Relationship to Ground Level: On ground surface Permanence: Watercourse contains water year round (in normal conditions) Average Width in Watercourse Section (m): Not Provided
210	57 NE	-	Inland river not influenced by normal tidal action.	Catchment Area: Tawe Relationship to Ground Level: Underground Permanence: Watercourse contains water year round (in normal conditions)