

Appendix A

Restoration and Existing Topography Drawing

A1 1 2 3 4 5 6 7 8 9 10 11

Legend

- Planning Application Boundary
- Restoration Works Boundary
- Restoration Topography
- Existing Topography
- Complimentary Earthworks Plateaus

Notes

- All dimensions are in metres unless noted otherwise. All elevations are in metres Above Ordnance Datum (AOD). Do not scale.
- Levels shown within the Restoration Works Boundary are based on the restoration scheme proposed by Celtic Energy and provided to Arup on 17/10/2019. No responsibility is taken for the accuracy of this information.
- Levels outside the Restoration Contour Boundary are based on 2m resolution LIDAR data. No responsibility is taken for the accuracy of this information.
- Slight discrepancies between LIDAR data and restoration proposals to be reviewed once topographical survey is undertaken on site.

ARUP

4 Pinehead St, Capital Waleside
Cardiff, CF10 2DZ, UK
T +44(0)303 2042277
www.arup.com

Client
Welsh Government

Job Title
Global Centre for Rail Excellence

Drawing Title
Existing Site Plan, Restoration Topography and Planning Boundary

Scale at A1
1:5000

Discipline
Infrastructure

Drawing Status

Job No
264904

Drawing No
CG3000

Issue
P02

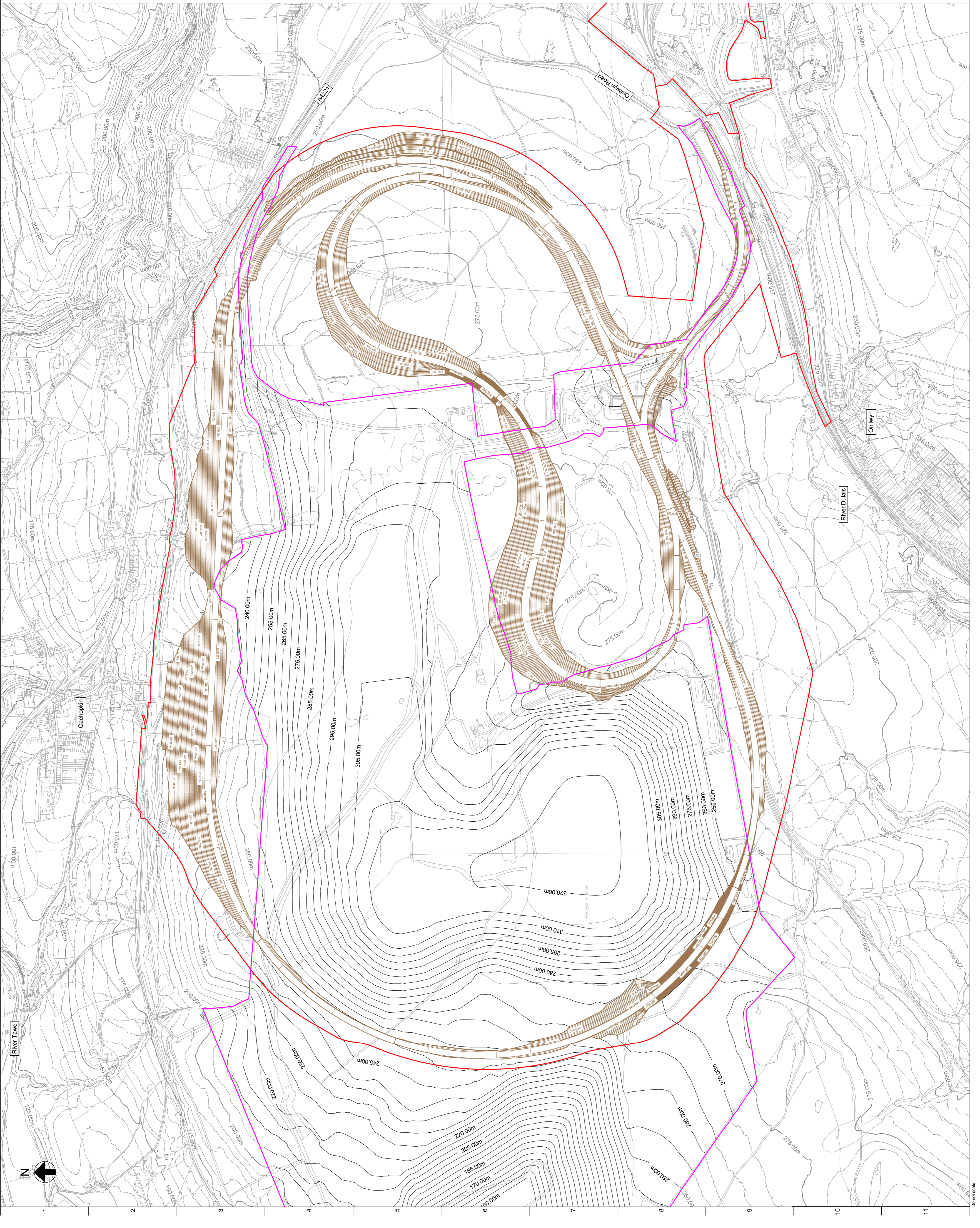

© Arup