

Appendix F

Washery Site Drawings

A1 1 2 3 4 5 6 7 8 9 10 11 M N

Legend

- Planning Application Boundary
- Existing National Grid Overhead Line
- Existing DCWW Storm Sewer
- Existing DCWW Foul Sewer
- Existing DCWW Combined Sewer
- Existing Water Main
- Existing BT
- Existing WPD Service Line
- Existing WPD PL
- Existing WPD LV
- Existing WPD 132kV HV
- Existing WPD 33kV HV
- Existing WPD 11kV HV

Notes

- All dimensions are in metres unless noted otherwise. All elevations are in metres Above Ordnance Datum (AOD). Do not scale.
- The utility information shown has been taken from Statutory Records. No responsibility is taken for the accuracy of this information.
- The location and alignment of utilities may vary from that shown. Statutory plans received may not be complete and as such uncharted services could be present. An overhead and a buried services survey should be undertaken during future design stages to confirm utility alignment.

Key Plan

Sheet 1 Sheet 2

ARUP

4 Plemhead St, Capital Waleside
Cardiff, CF10 2DZ, Wales, UK
T +44(0)303 2042277 F +44(0)303 2042277
www.arup.com

Client: **Welsh Government**

Job Title: **Global Centre for Rail Excellence**

Drawing Title: **Washery Site Existing Site and Utilities Sheet 1 of 2**

Scale at A1: 1:2000

Discipline: **Civil**

Drawing Status: **For Information**

Job No: **264904** Drawing No: **CG2500** Issue: **P01**

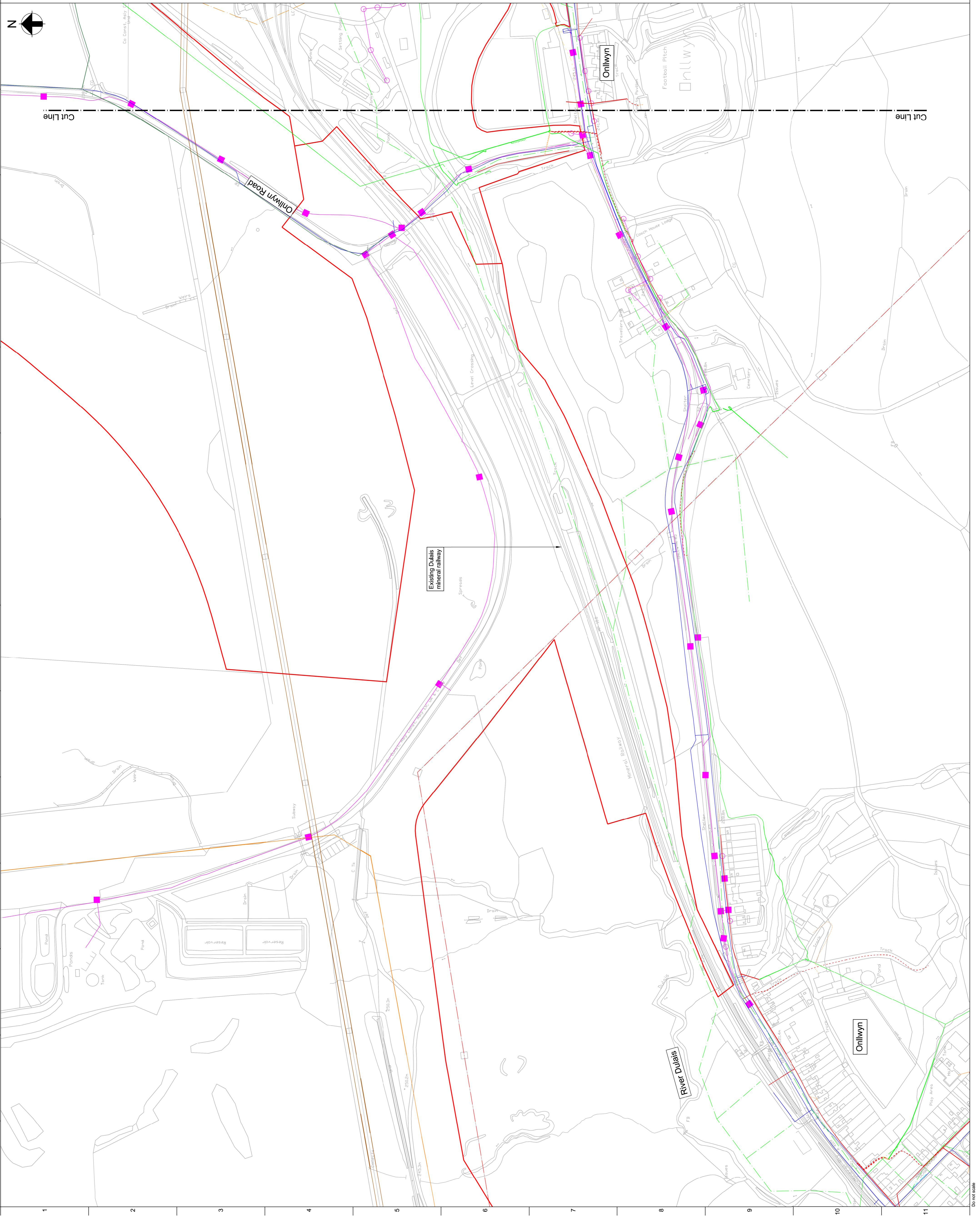

Do not scale © Arup

A1 1 2 3 4 5 6 7 8 9 10 11

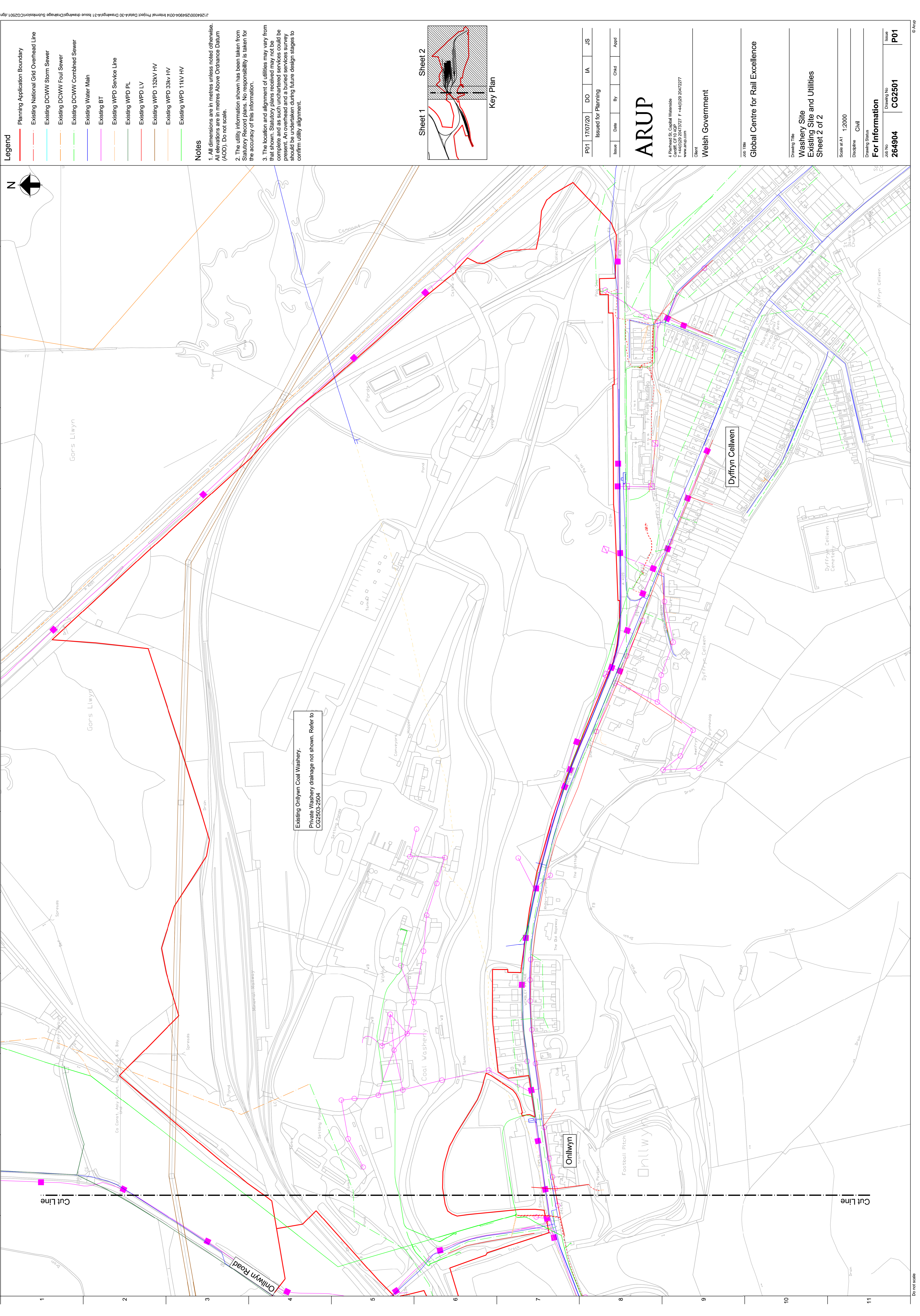

Legend

- Planning Application Boundary
- Existing National Grid Overhead Line
- Existing DCWW Storm Sewer
- Existing DCWW Foul Sewer
- Existing DCWW Combined Sewer
- Existing Water Main
- Existing BT
- Existing WPD Service Line
- Existing WPD PL
- Existing WPD LV
- Existing WPD 132kV HV
- Existing WPD 33kV HV
- Existing WPD 11kV HV

Notes

1. All dimensions are in metres unless noted otherwise. All elevations are in metres Above Ordnance Datum (AOD). Do not scale.
2. The utility information shown has been taken from Statutory Records. No responsibility is taken for the accuracy of this information.
3. The location and alignment of utilities may vary from that shown. Statutory plans received may not be complete and as such uncharted services could be present. An overhead and a buried services survey should be undertaken during future design stages to confirm utility alignment.

Existing Onllwyn Coal Washery.
Private Washery drainage not shown. Refer to CG2303-2304

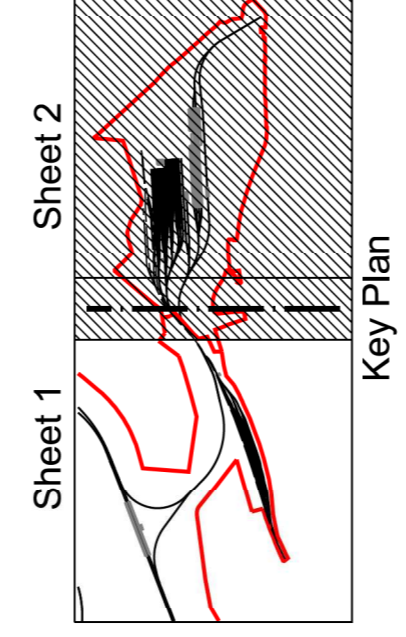

Key Plan

PO1	17/07/20	DO	IA	JS
Issued for Planning				

Issue	Date	By	Chkd	Appd

ARUP

4 Plemhead St, Capital Waleside
Cardiff, CF10 4DZ, UK
T +44(0)303 2072277
www.arup.com

Client
Welsh Government

Job Title
Global Centre for Rail Excellence

Drawing Title
**Washery Site
Existing Site and Utilities
Sheet 2 of 2**

Scale at A1
1:2000

Discipline
Civil

Drawing Status
For Information

Job No
264904

Drawing No
CG2501

Issue
P01