 Dormer Roof extension 35.5sq.m gross internal area. 50m³ additional cubic area.

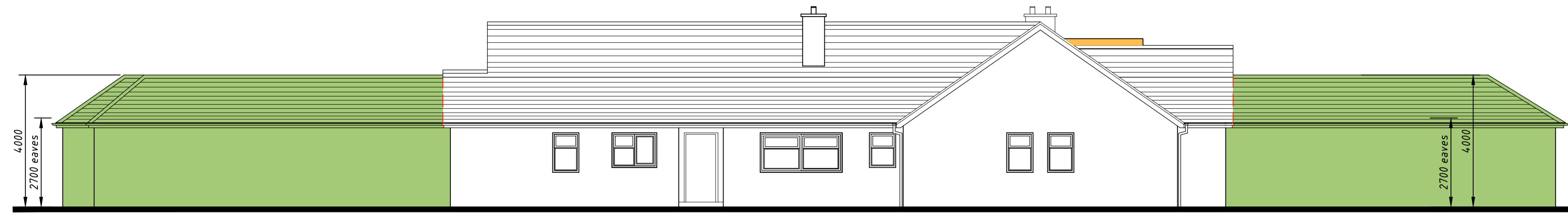

Front Elevation

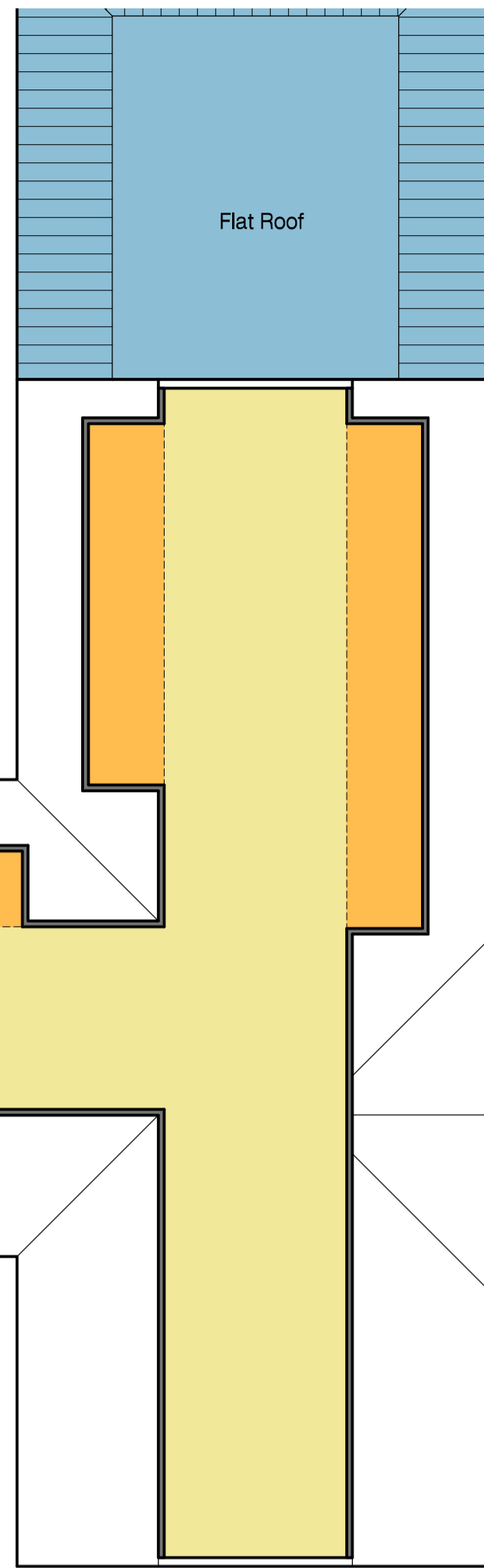

Side Elevation

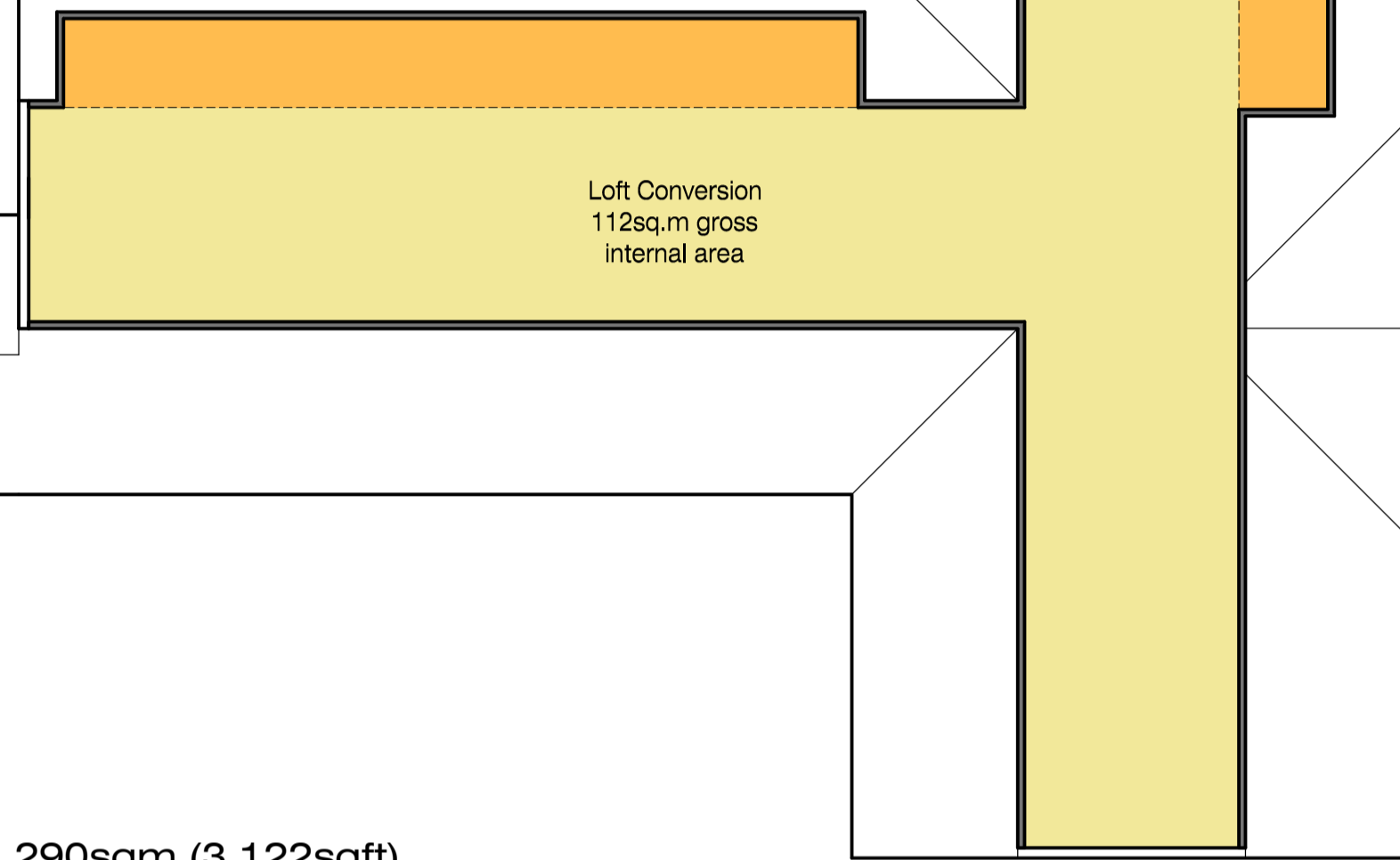
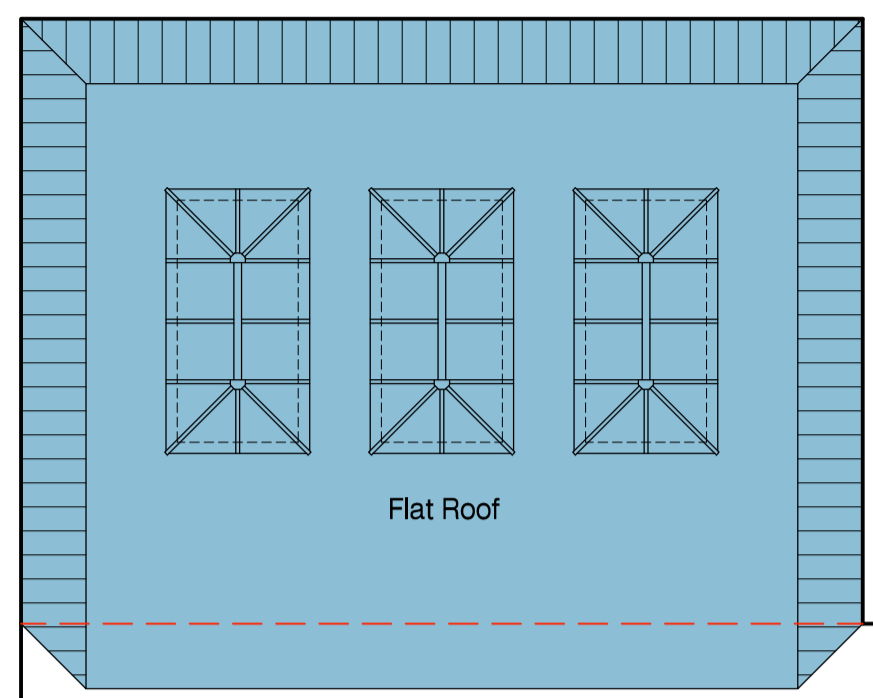
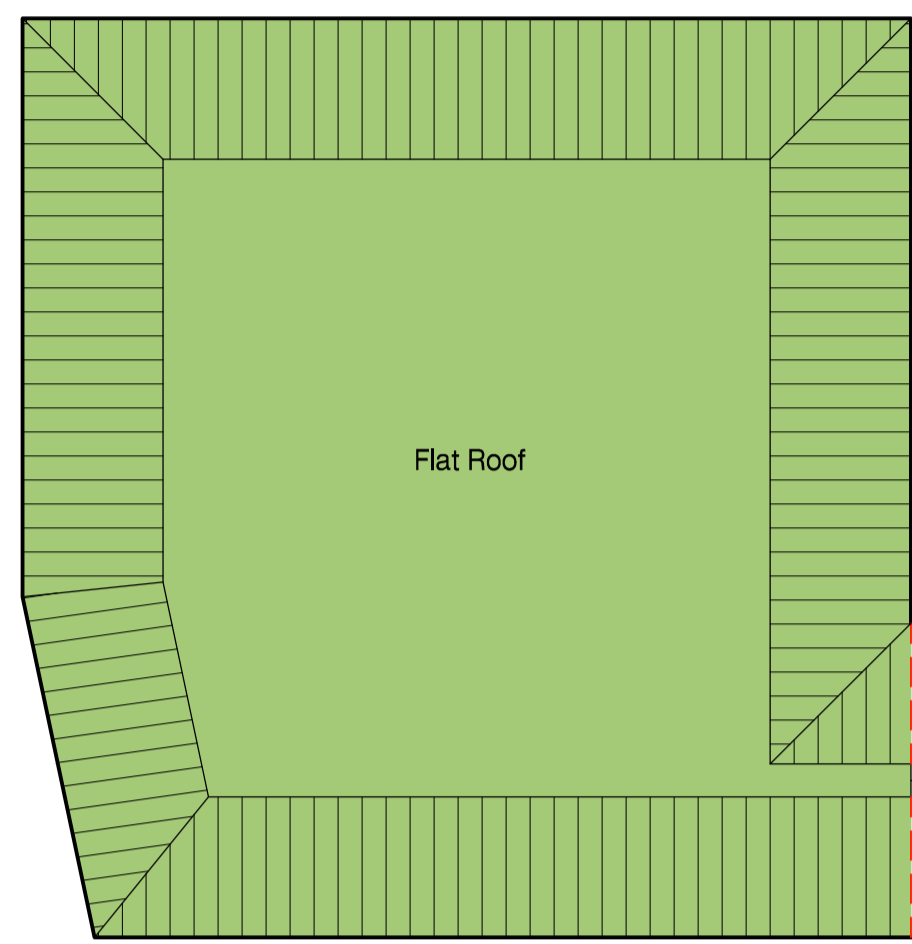
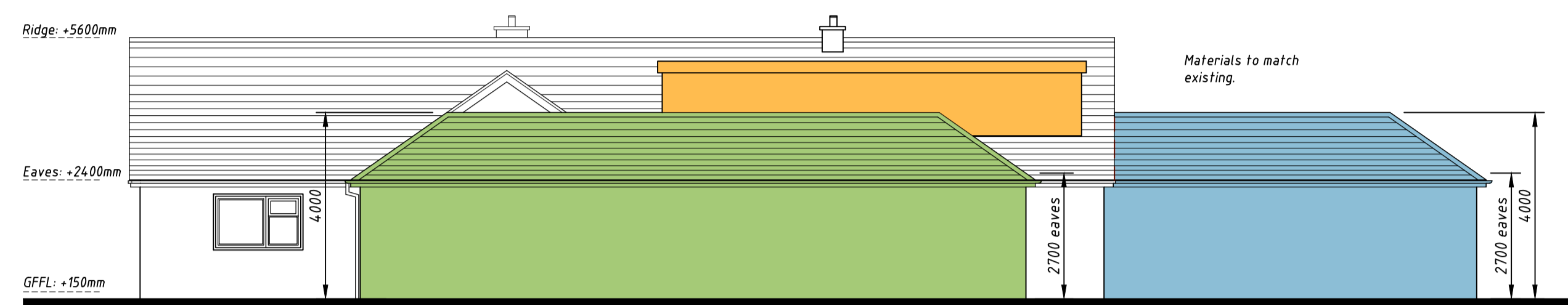
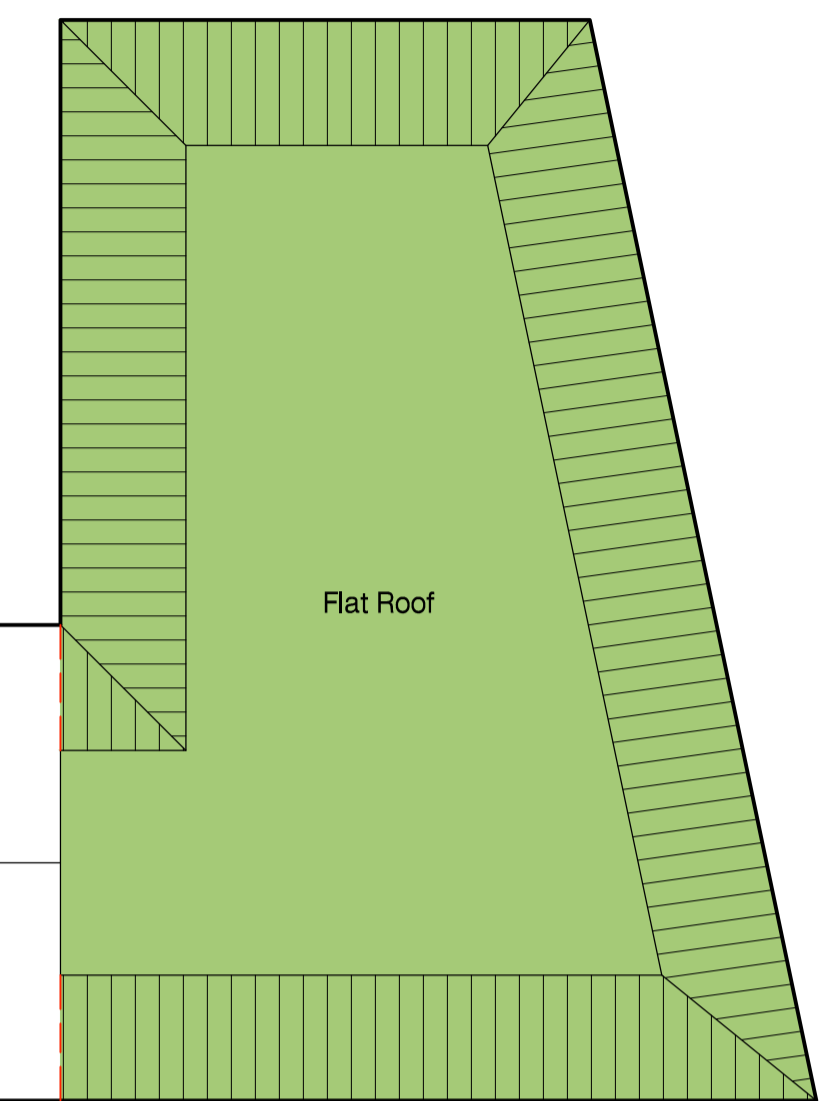
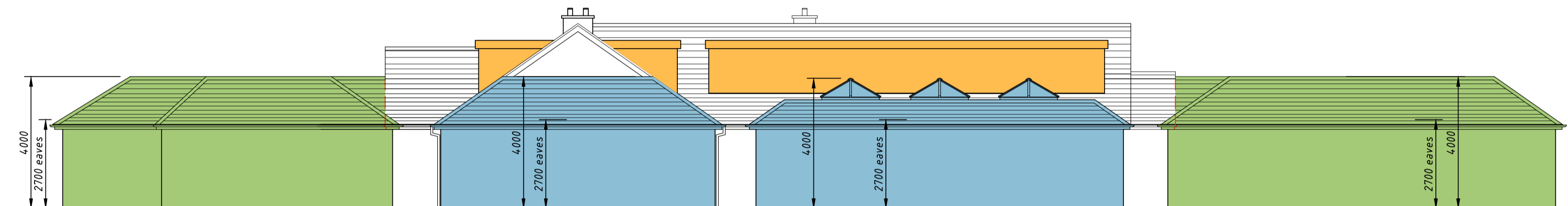

Rear Elevation

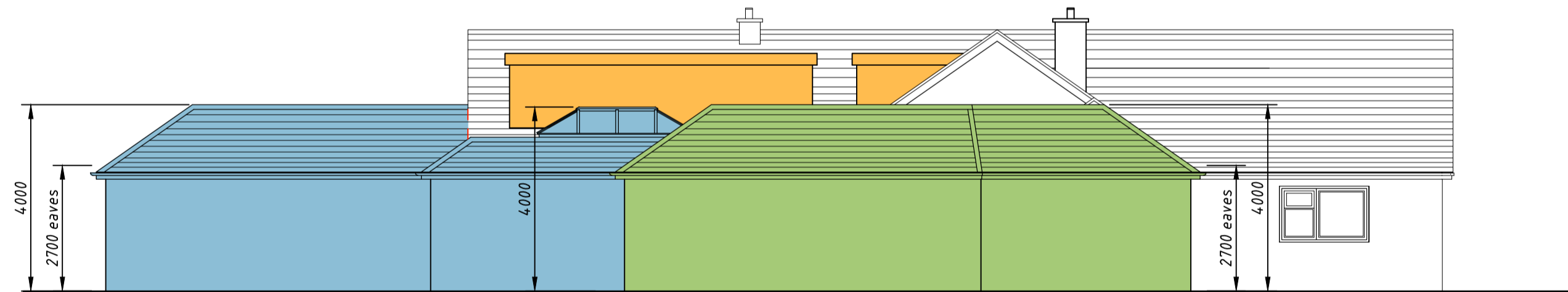

Side Elevation

Roof Plan
Scale 1:100

Schedule of Areas
 Existing ground floor gross external area = 290sqm (3,122sqft)
 Existing ground floor gross internal area = 274sqm (2,949sqft)
 Proposed ground floor extensions gross external area = 416.5sqm (4,483sqft)
 Proposed ground floor extensions gross internal area = 378.5sqm (4,074sqft)
 Proposed loft conversion and dormers gross internal area = 147.5 sqm (1,588sqft)
 Existing garage to be demolished gross external area = 50sqm (538sqft)

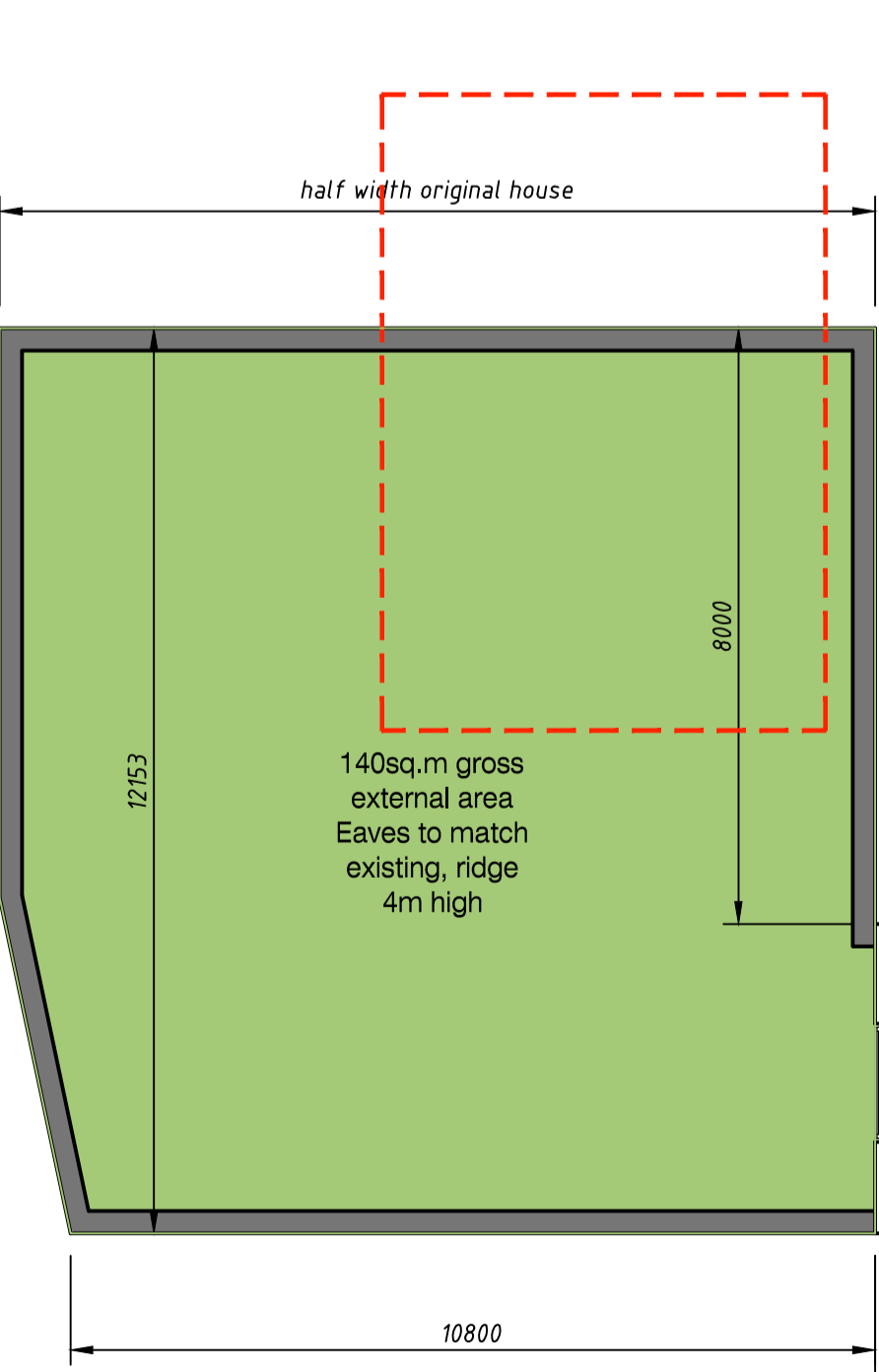

Ground Floor Plan
Scale 1:100

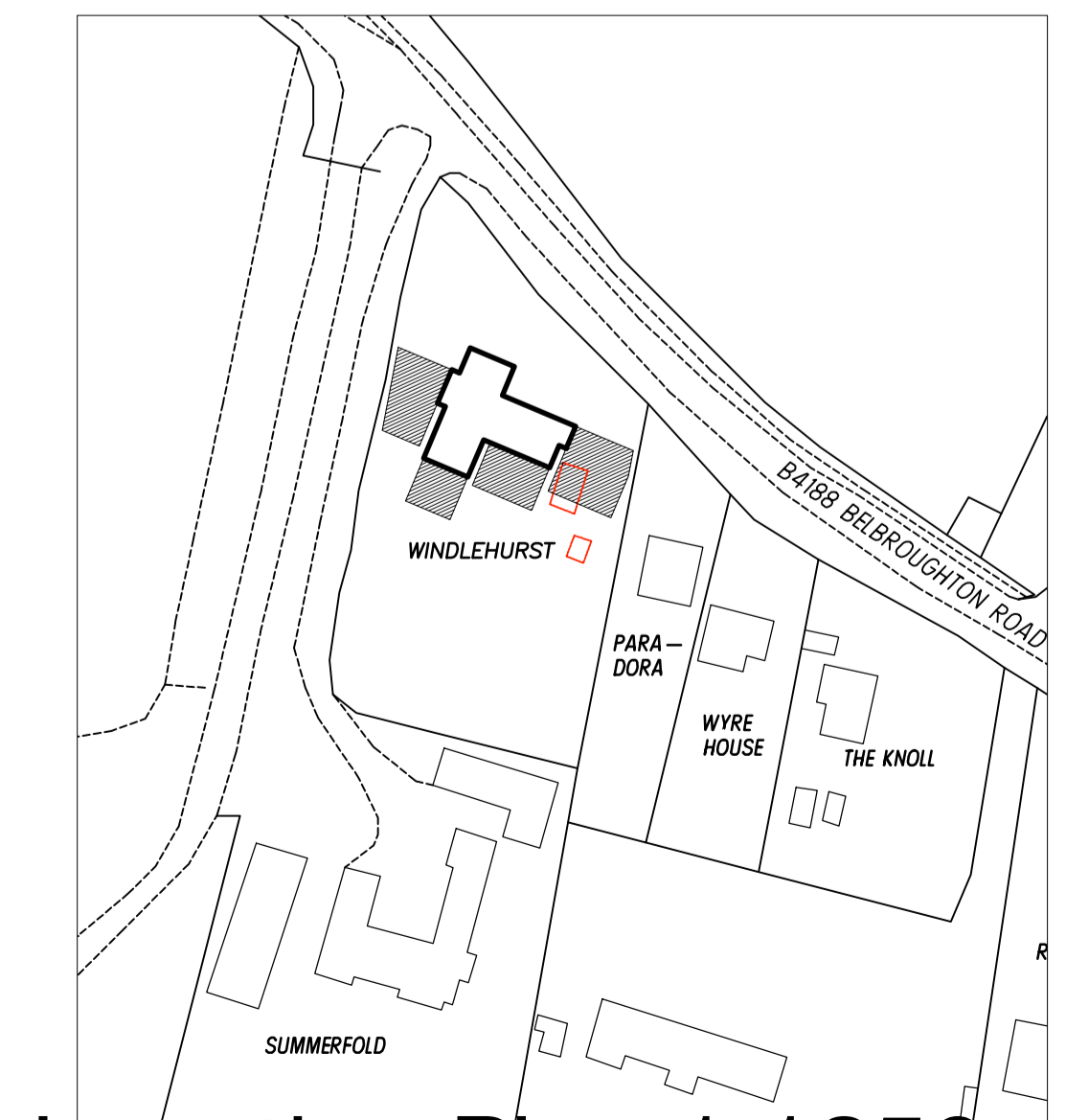
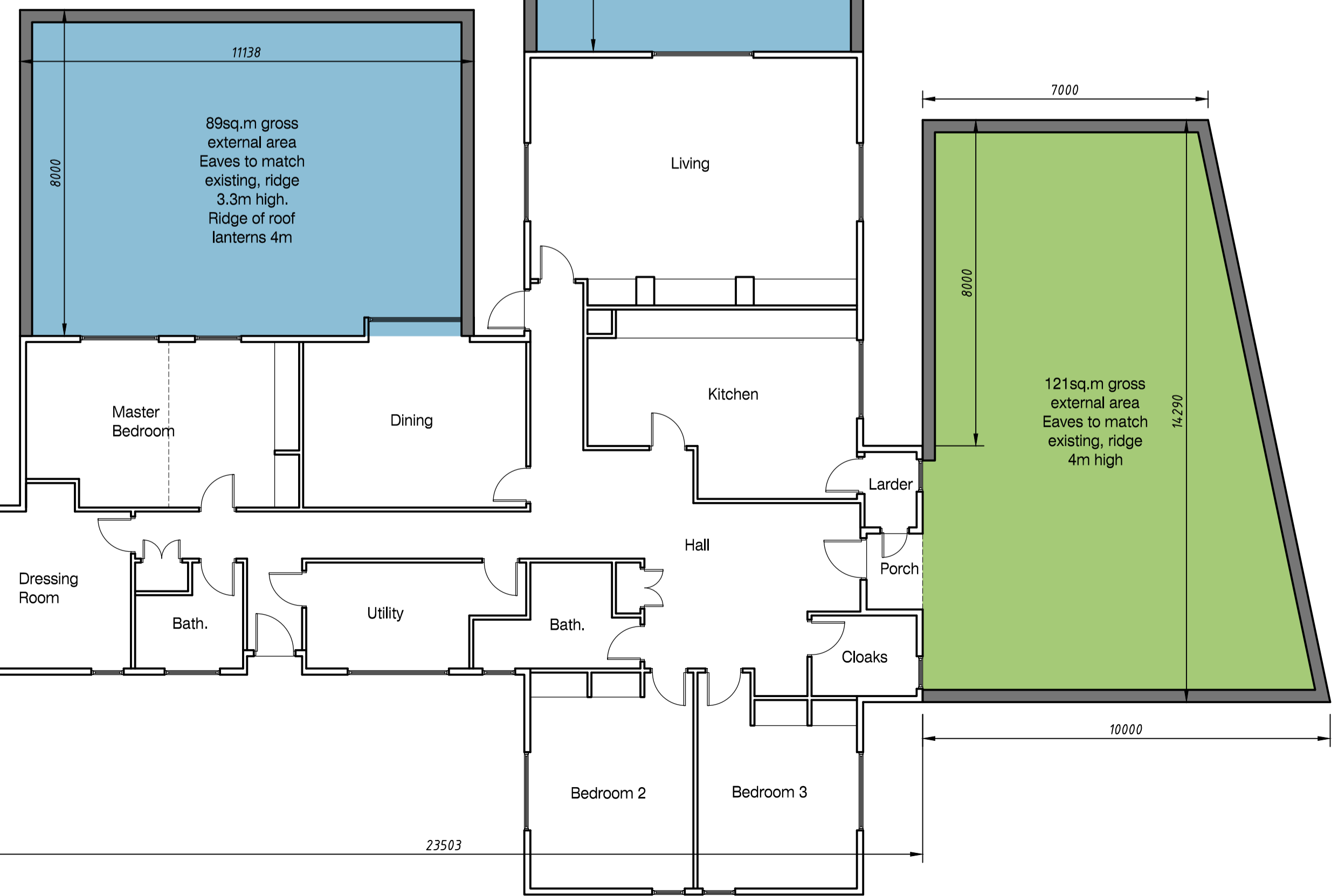

Location Plan 1:1250

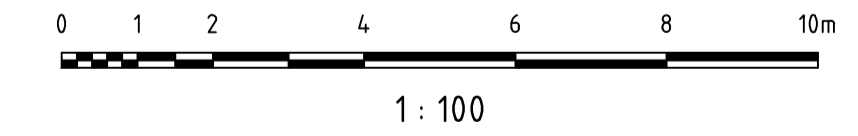

rev.	date	drawn	chk'd
		Gould Singleton Architects	
		Earls Way, Halesowen, West Midlands, B63 3HR	
		Tel: 0121 550 0359 Fax: 0121 550 808	
		email: info@gould-singleton.co.uk	
number drawn	scales	date	checked
2982/002	1:100@A1	July 2020	GSA
			Permitted Development Plan
This drawing and the building works depicted are the copyright of the Architects and may not be reproduced except by written permission. This drawing must be read and checked against any specialist drawings and information provided. Do not scale prints. Figured dimension only to be taken from this drawing.			