

Areas Legend

Use	GIA (total across floors)
Restaurant	105m ² + 18m ² for dining cabin
Retail	97m ²
Cookery School	30m ²
Artisans' cabins	68m ²
Agricultural shed	998m ²
Ancillary	46m ²
Back of house	39m ²

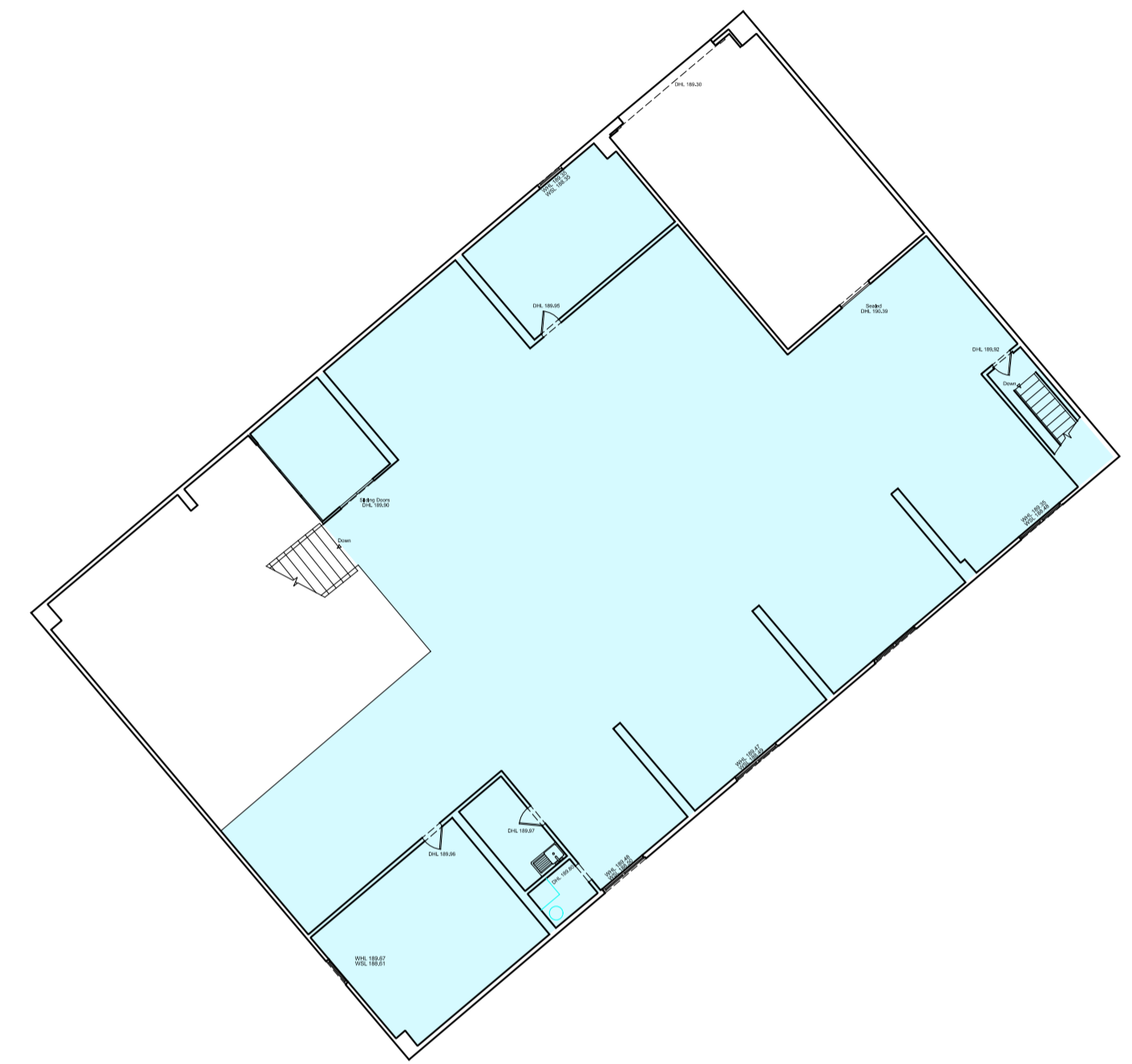

Existing ground floor plan
Scale 1:200 @A1

Existing first floor plan
Scale 1:200 @A1

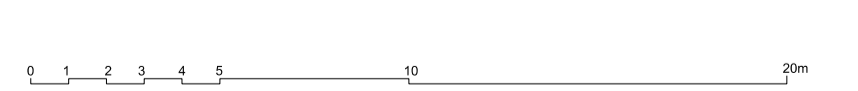

01

02

ArkleBoyce.

STUDIO 10
MATTHEW MAREK HOUSE
10 NOTTING HILL
LONDON W1A 1JW
Telephone
+44 (0)20 722 5418
info@arkleboyce.co.uk
www.arkleboyce.co.uk

Notes:
Copyright ArkleBoyce Architects Ltd.
Unless indicated this drawing is for information only.
Do not make any signed dimensions only.
All dimensions to be checked on site.
Drawing subject to variation approval.
Drawing to be read in conjunction with all relevant
Architect's Conditions and Structural Engineer's drawings.
Check original size: A1

Rev.	Date	Notes	Drawn	Checked

Rev.	Date	Notes	Drawn	Checked

Notes

Project:	Applegarth	Project No.	19040
Client:	Will and Stephanie Benson	Revision	-
Date:		Drawing Title:	Existing areas
Status:	FOR INFORMATION PURPOSES ONLY	Scale:	1:200@A1
Scale:	1:200@A1	Drawing No.:	ASK/0011