

EXISTING NORTH EAST ELEVATION

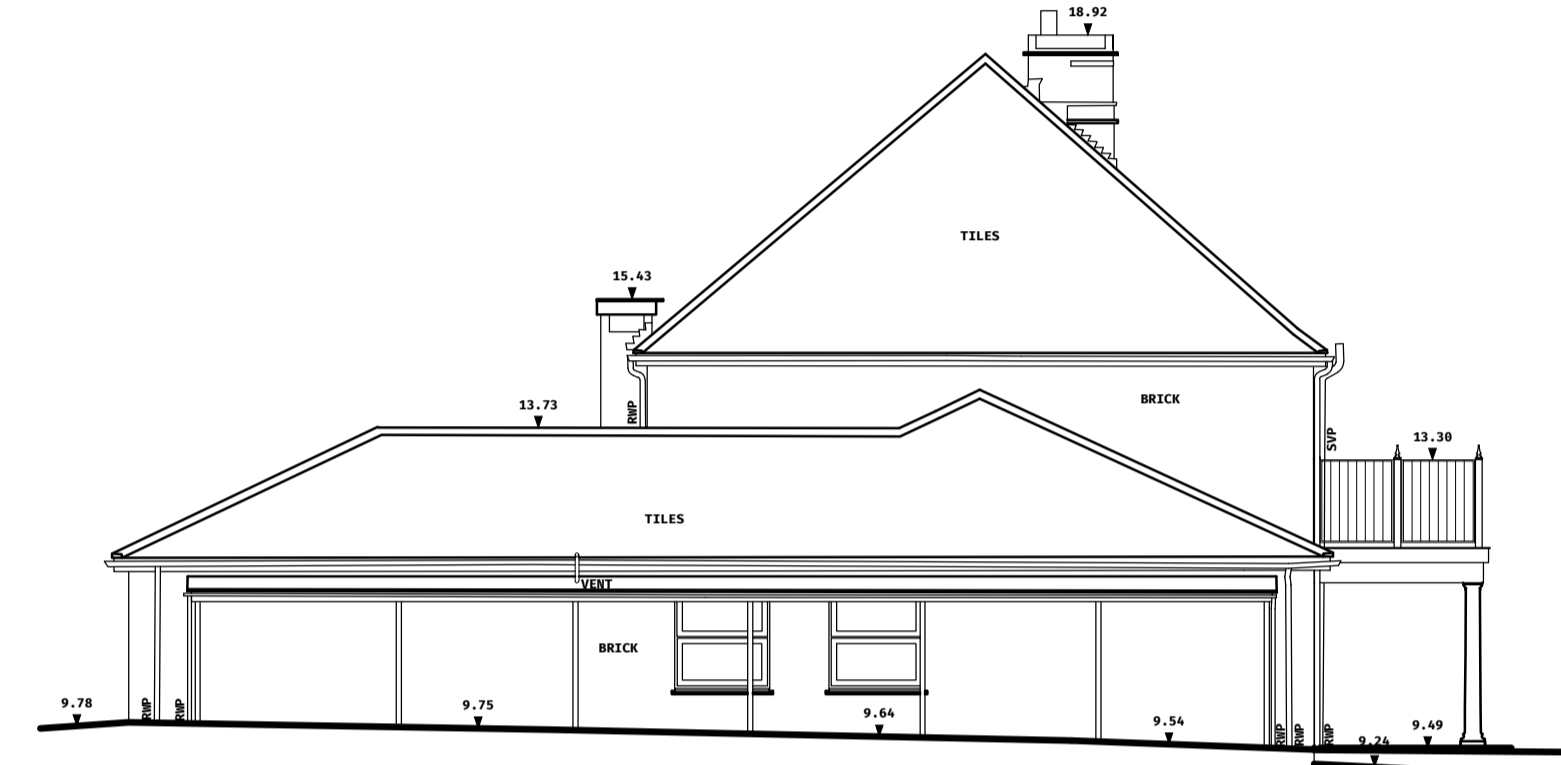

EXISTING NORTH WEST ELEVATION

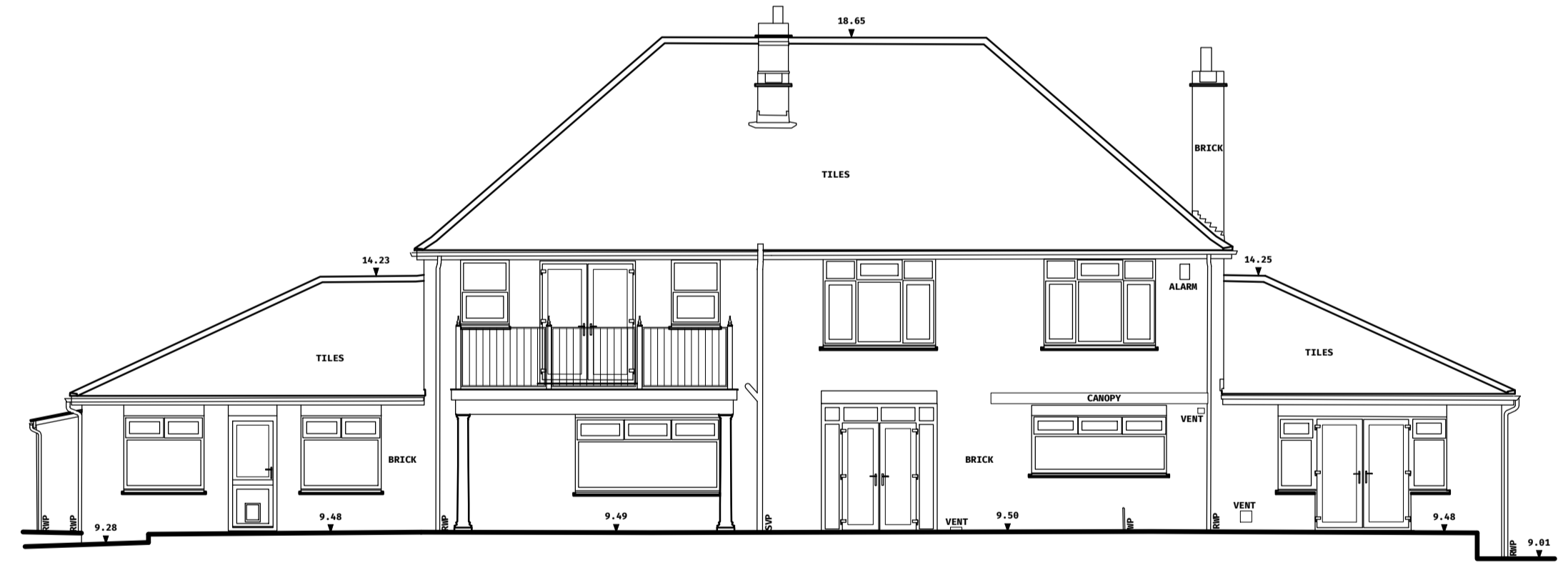

EXISTING SOUTH WEST ELEVATION

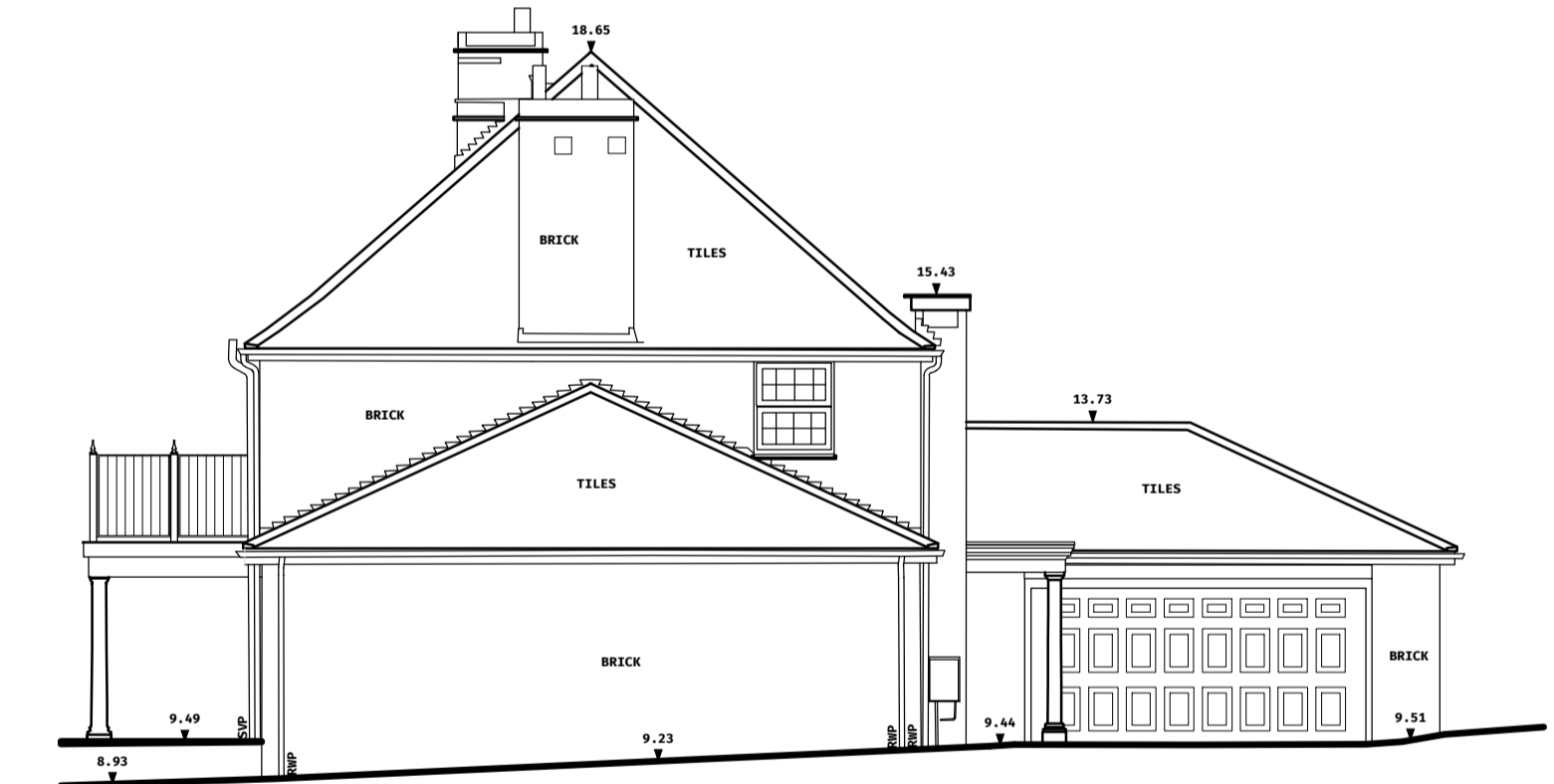

EXISTING SOUTH EAST ELEVATION

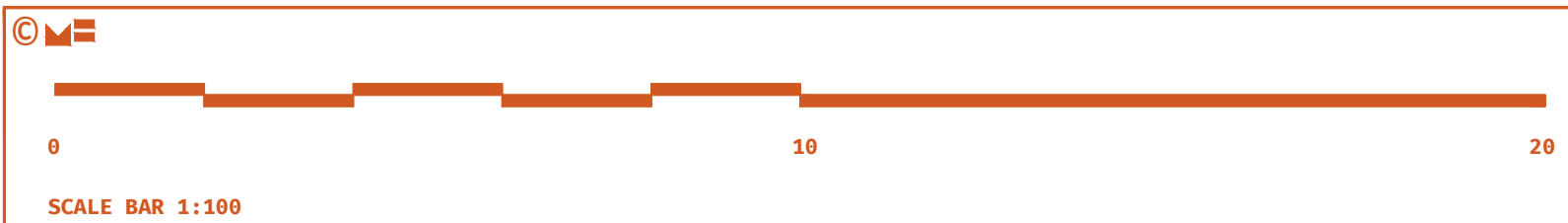

REV	Date	Comment	By
-----	------	---------	----

**GENERAL NOTE:**  
 SETTING OUT TO BE AGREED ON SITE WITH THE PROJECT SUPERVISOR. ALL DIMENSIONS TO BE CHECKED ON SITE BY THE GENERAL CONTRACTOR. DISCREPANCIES TO BE REPORTED IMMEDIATELY TO THE PROJECT SUPERVISOR.

Existing Elevations  
 Drawn by: HBS Checked by: --  
 Scale: 1:100 @ A1

Tony & Helen Smith  
 Manor Lodge Road  
 Rowlands Castle, PO9 6BA

**The Former  
 Rectory**

20-1845  
**011**

Mitchell Evans  
 90 / Meadow  
 Godalming  
 GU7 3HY  
 01483 453 453

