

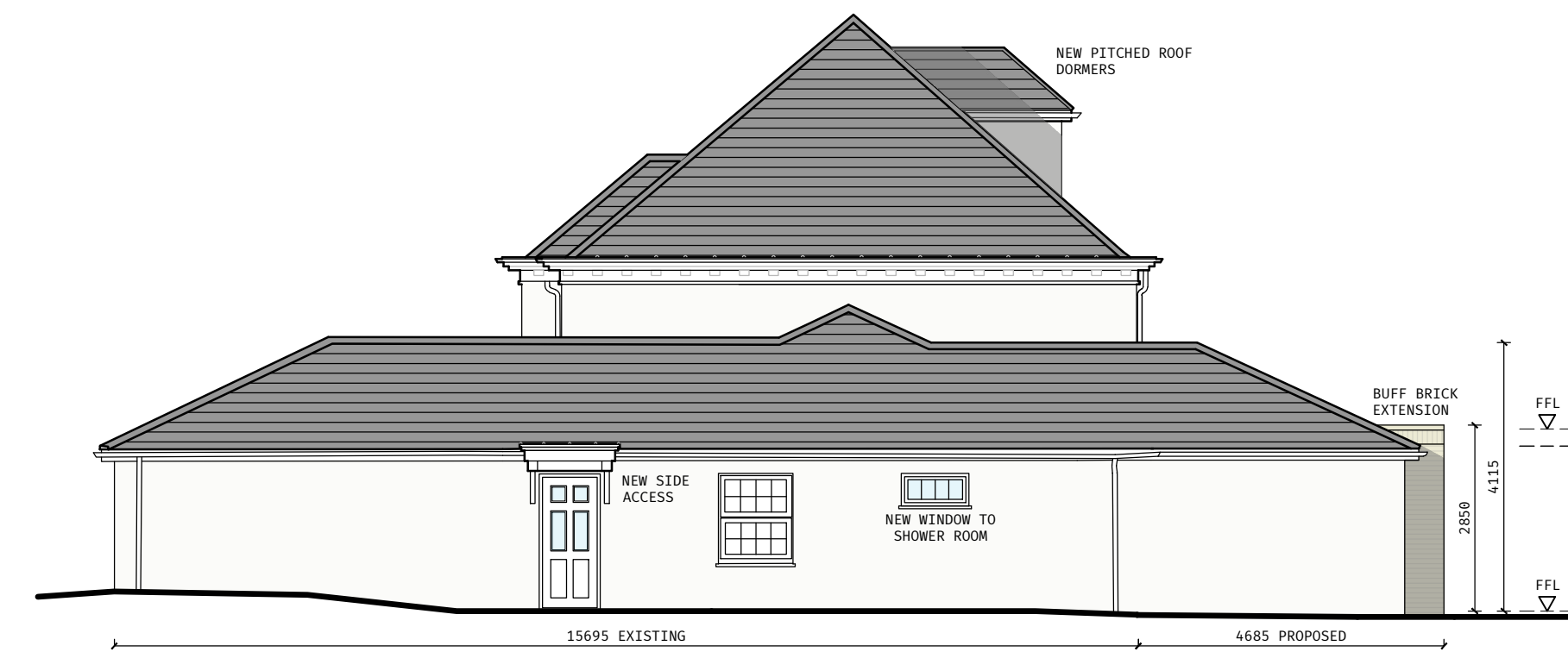

PROPOSED NORTH EAST ELEVATION

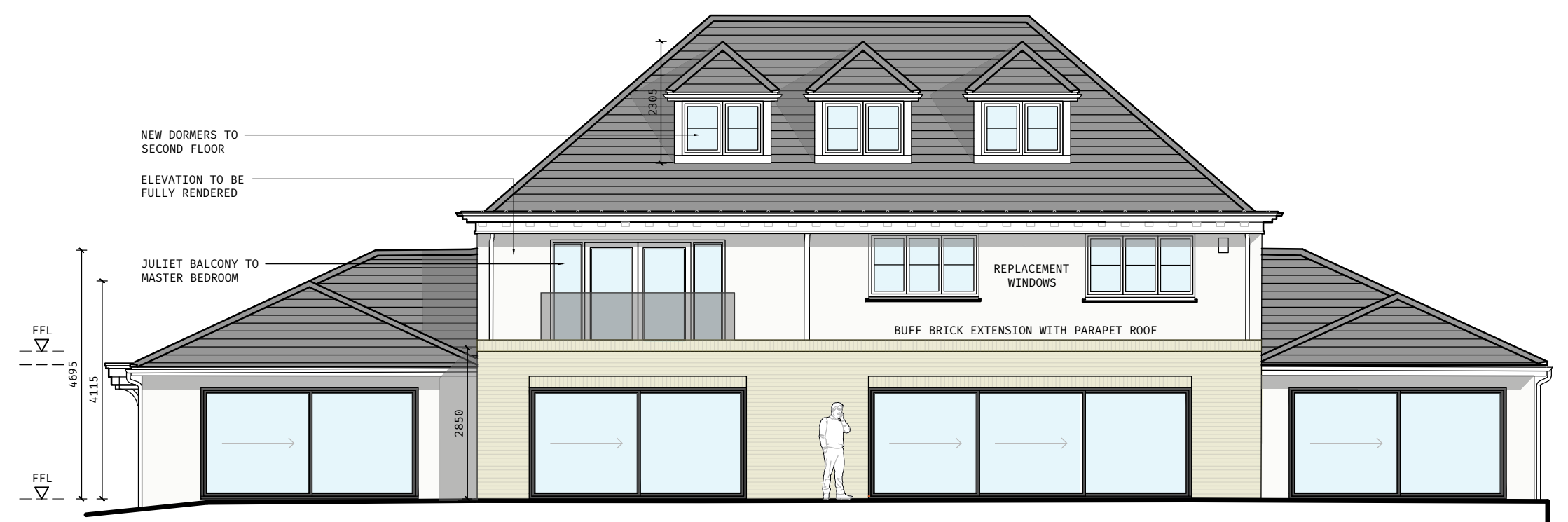

PROPOSED NORTH WEST ELEVATION



PROPOSED SOUTH WEST ELEVATION

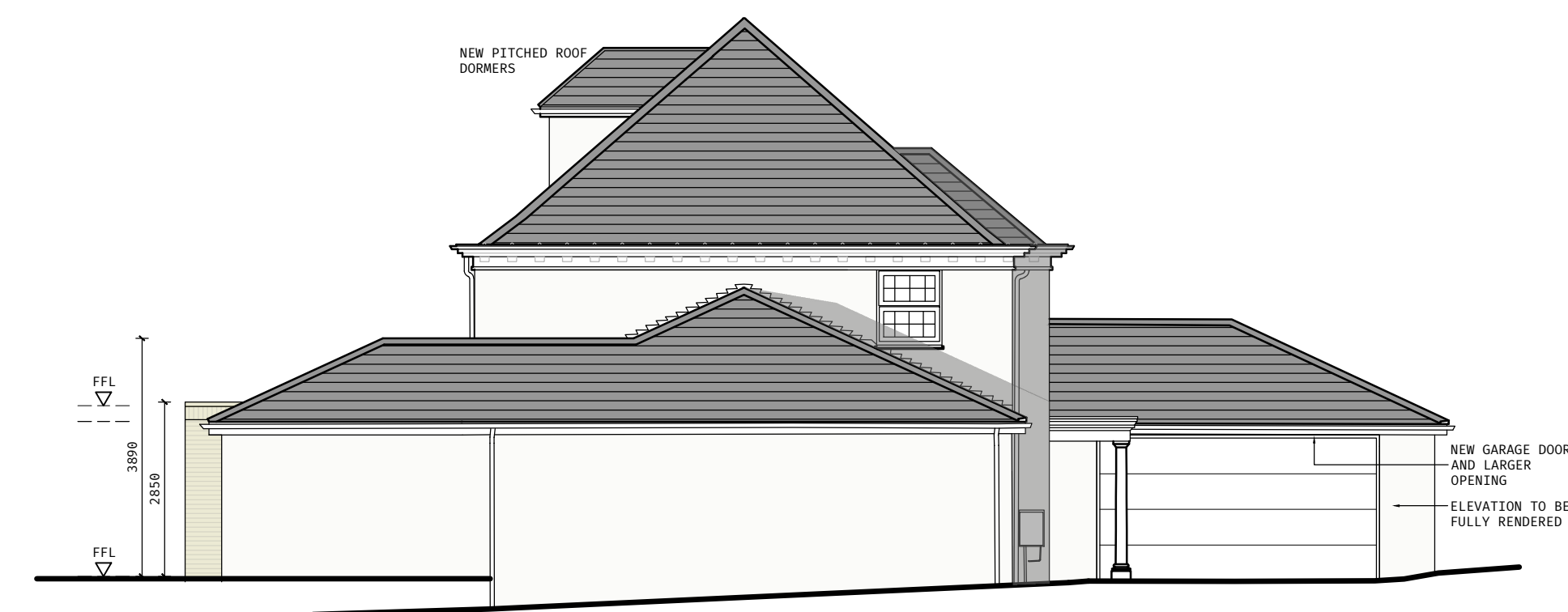

PROPOSED SOUTH EAST ELEVATION

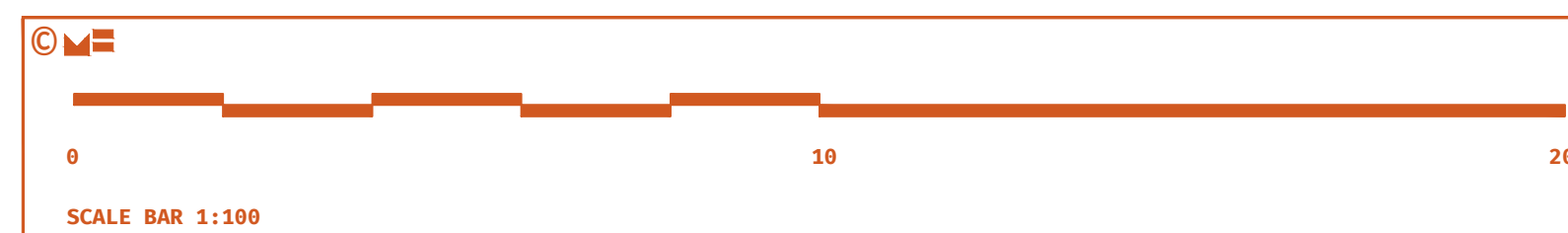

REV	Date	Comment	By
A	10.02.21	Client Revs	DK

GENERAL NOTE:
 SETTING OUT TO BE AGREED ON SITE WITH THE PROJECT SUPERVISOR. ALL DIMENSIONS TO BE CHECKED ON SITE BY THE GENERAL CONTRACTOR. DISCREPANCIES TO BE REPORTED IMMEDIATELY TO THE PROJECT SUPERVISOR.

Proposed Elevations

Drawn by: DK Checked by: --
 Scale: 1:100 @ A1

Tony & Helen Smith
 Manor Lodge Road
 Rowlands Castle

**The Former
 Rectory**

20-1845
021A

Mitchell Evans
 90 / Meadow
 Godalming
 GU7 3HY
 01483 453 453

