

7 METRES  
7  
6  
5  
4  
3  
2  
1  
0

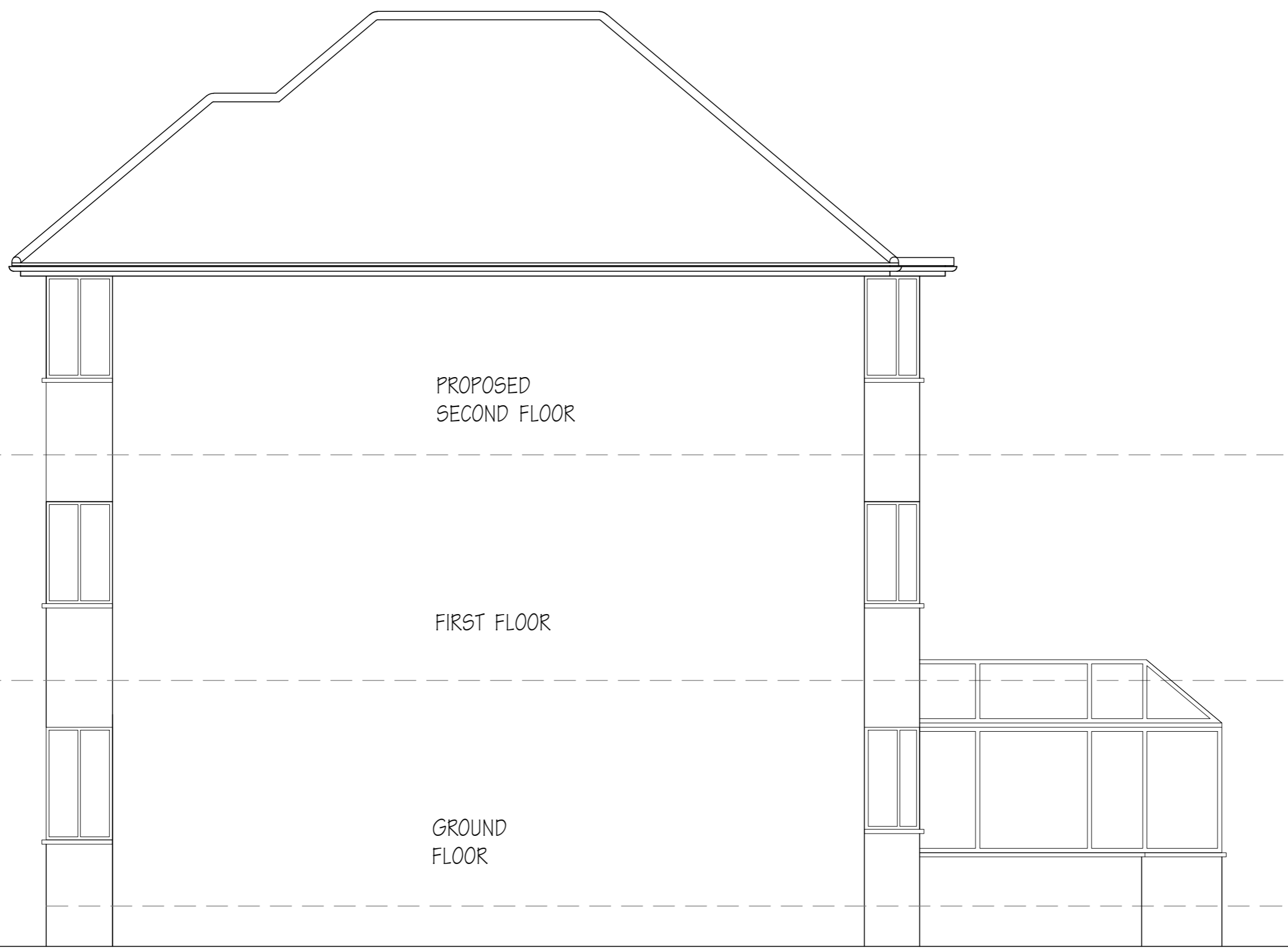

PROPOSED WEST SIDE ELEVATION

PERMITTED DEVELOPMENT  
CERTIFICATE APPLICATION

Drawing No. YR/38	Date 10.02.21	Revision
	Scale 1:50 @ A3	Drawn by: JR
Revision		

Site Address 72 MOUNT PLEASANT E. BARNET LONDON EN4 9HH	Drawing PROPOSED WEST SIDE ELEVATION	Client Mrs. Yasmeen Rashid
------------------------------------------------------------	-----------------------------------------	-------------------------------

 Specialist architecture, surveys  
and design for disabled people.  
 1321 High Road, Whetstone, London N20 9HR  
 Tel: 020 8492 1617 Email: info@adaptationdesign.co.uk  
 Website: www.adaptationdesign.co.uk