

7 METRES
6
5
4
3
2
1
0

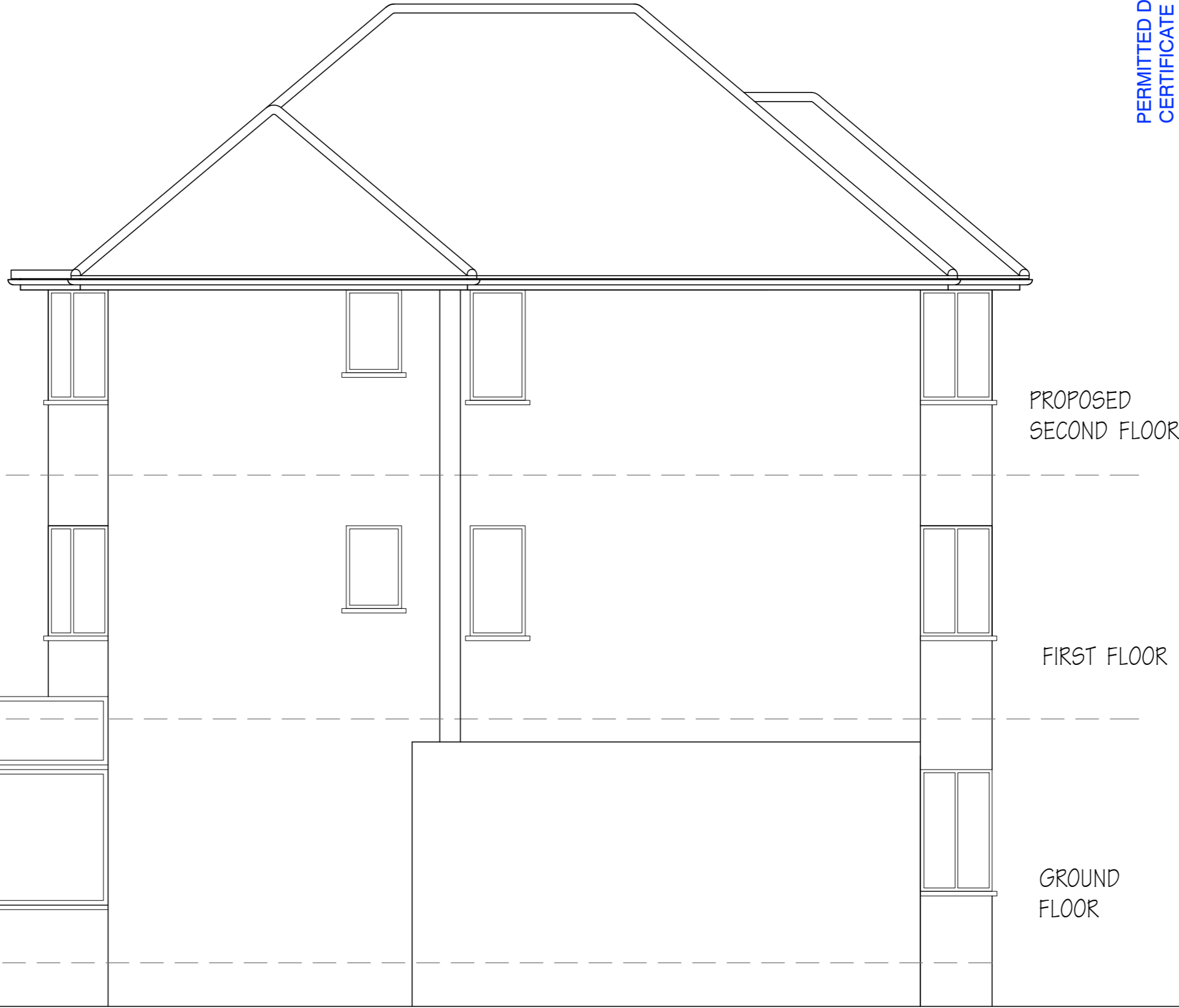

PROPOSED EAST SIDE ELEVATION

PERMITTED DEVELOPMENT
CERTIFICATE APPLICATION

Drawing No. YR/36	Date 10.02.21
	Revision
Scale 1:50 @ A3	Drawn by: JR
Revision	

Site Address 72 MOUNT PLEASANT E, BARNET LONDON EN4 9HH
Drawing PROPOSED EAST SIDE ELEVATION
Client Mrs. Yasmeen Rashid

 Specialist architecture, surveys
and design for disabled people.
 1321 High Road, Whetstone, London N20 9HR
 Tel: 020 8492 1617 Email: info@adaptationdesign.co.uk
 Website: www.adaptationdesign.co.uk