

Athene House

P1 - Proposed - Class O Prior Approval Application

Project Number: VINE112
Status: Class O Prior Approval
Issue date: 30/03/2021
Client Name: Caulston Limited

Vine/
Architecture
Studio

01. Copyright: This drawing must not be reproduced in whole or part without written consent from Vine Architecture Studio Limited
 02. All dimensions to be checked and any discrepancies to be reported to Vine Architecture Studio prior to construction
 03. This drawing can be scaled for planning purposes only
 04. This drawing is to be read in conjunction with all relevant information and specification
 05. This drawing may contain information from other professions or third parties. Vine Architecture Studio cannot accept responsibility for the integrity or accuracy of such information.
 06. If in any doubt about the information in this drawing, ask Vine Architecture Studio without delay

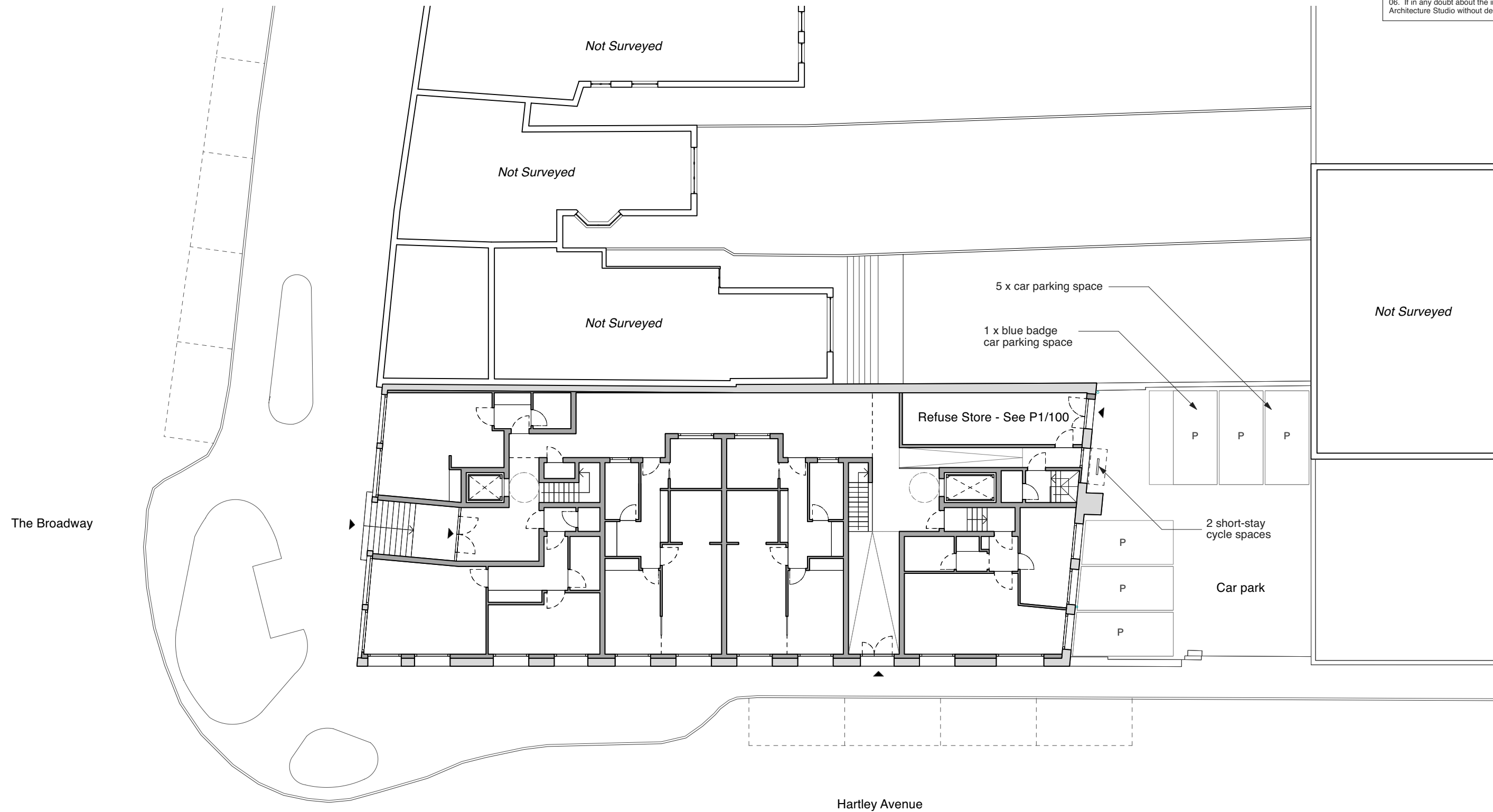

1 PROPOSED - Site Plan
 P1/010 Scale: 1:200

Key

- Existing Structures
- Proposed Structures

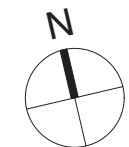

Notes:
 - Issued for planning purposes only

0 2 4 6 8 10m
 Scalebar - 1:200 @A3 - 1:100 @ A1

NOT FOR CONSTRUCTION			Status	Vine / Architecture Studio
REV	DESCRIPTION	DATE	Class O Prior Approval	
*	Class O Prior Approval Application	30/03/2021	Approval	
			Drawn by EB	Checked by RPR
			Scale 1:100 @ A3	1:50 @ A1
			Client Name Caulston Limited	
			Date 30/03/2021	
			Project Name Athene House	
			Project Number VINE112	
			Drawing Title PROPOSED - Site Plan	
			Drawing No P1/010	Revision *

01. Copyright: This drawing must not be reproduced in whole or part without written consent from Vine Architecture Studio Limited
 02. All dimensions to be checked and any discrepancies to be reported to Vine Architecture Studio prior to construction
 03. This drawing can be scaled for planning purposes only
 04. This drawing is to be read in conjunction with all relevant information and specification
 05. This drawing may contain information from other professions or third parties. Vine Architecture Studio cannot accept responsibility for the integrity or accuracy of such information.
 06. If in any doubt about the information in this drawing, ask Vine Architecture Studio without delay

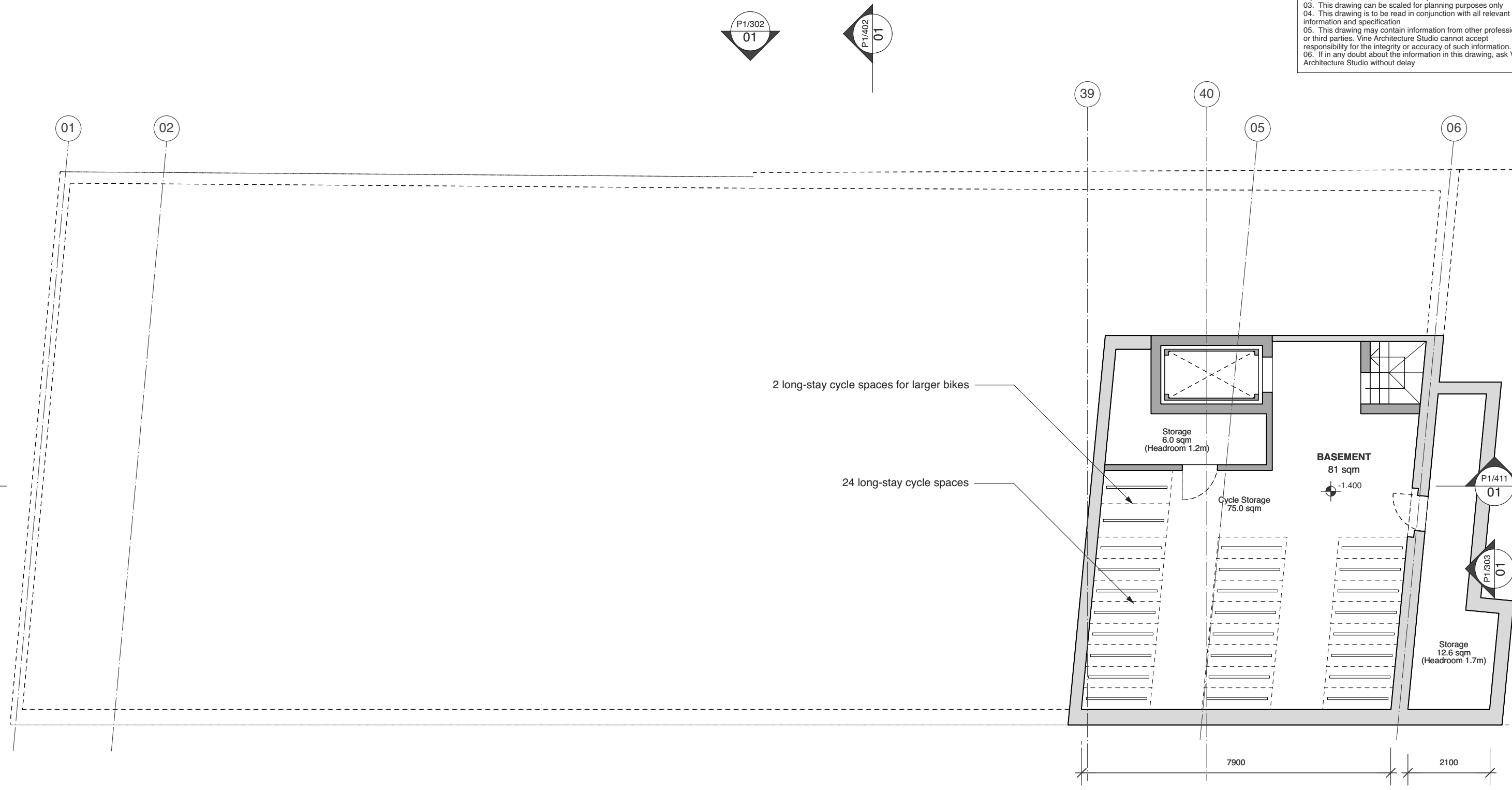

1 PROPOSED - Basement Plan
 P1/099 Scale: 1:100

Key

- Existing Structures
- Proposed Structures

Notes:
 - Issued for planning purposes only

Scalebar - 1:100 @ A3 - 1:50 @ A1

0 1 2 3 4 5m

NOT FOR CONSTRUCTION		Status		Vine/ Architecture Studio
REV	DESCRIPTION	DATE	Class O Prior Approval	
*	Class O Prior Approval Application	30/03/2021	Approval	
			Drawn by EB	Checked by RPR
			Scale 1:100 @ A3	1:50 @ A1
			Client Name Caulston Limited	
			Date 30/03/2021	
			Project Name Athene House	
			Project Number VINE112	
			Drawing Title PROPOSED - Basement Plan	
			Drawing No P1/099	Revision *

01. Copyright: This drawing must not be reproduced in whole or part without written consent from Vine Architecture Studio Limited
 02. All dimensions to be checked and any discrepancies to be reported to Vine Architecture Studio prior to construction
 03. This drawing can be scaled for planning purposes only
 04. This drawing is to be read in conjunction with all relevant information and specification
 05. This drawing may contain information from other professions or third parties. Vine Architecture Studio cannot accept responsibility for the integrity or accuracy of such information.
 06. If in any doubt about the information in this drawing, ask Vine Architecture Studio without delay

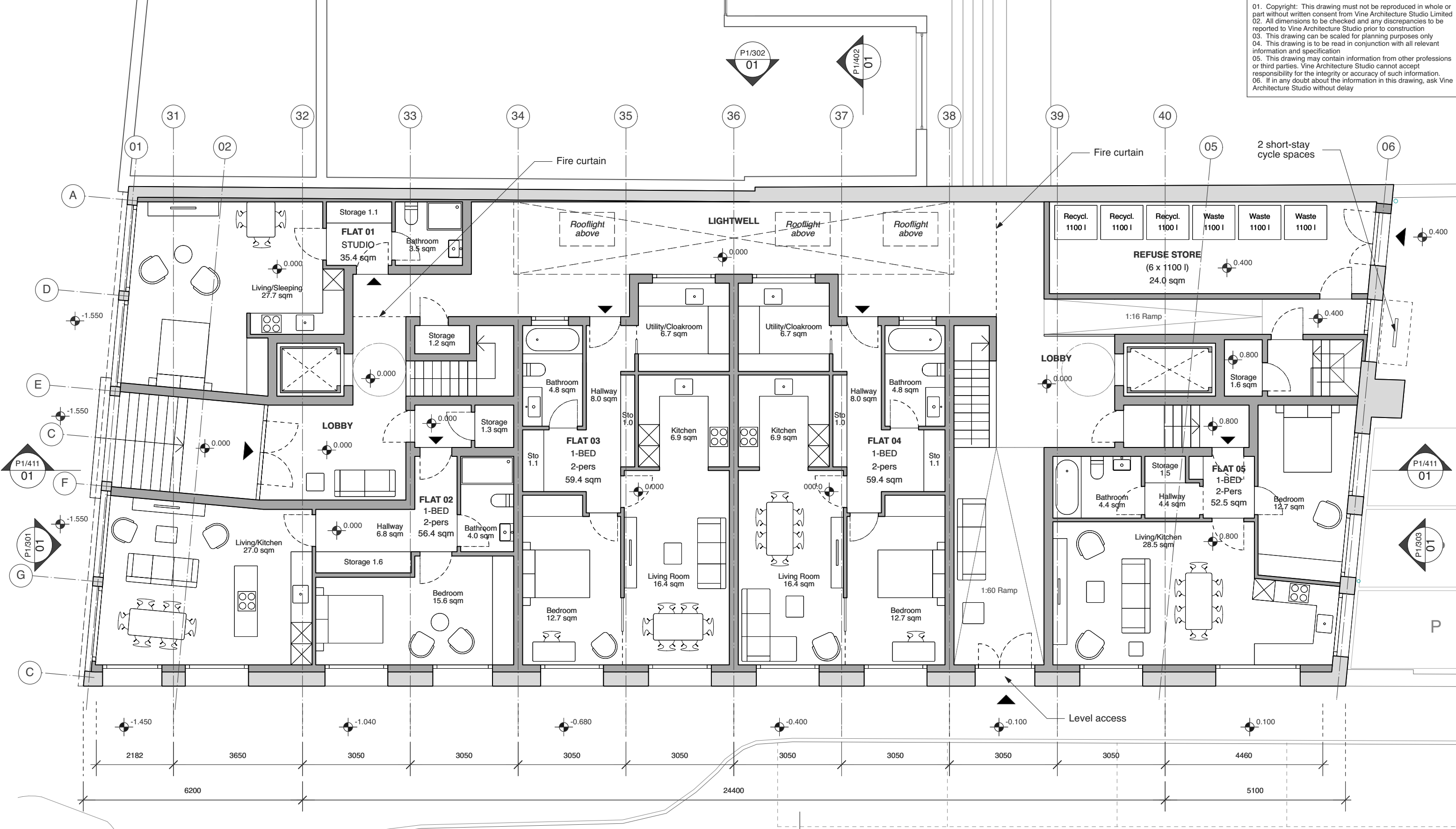

1 PROPOSED - Ground Floor Plan
 Scale: 1:100

Key

- Existing Structures
- Proposed Structures

Notes:
 - Issued for planning purposes only

N

0 1 2 3 4 5m

Scalebar - 1:100 @A3 - 1:50 @ A1

NOT FOR CONSTRUCTION		Status	Vine / Architecture Studio	
REV	DESCRIPTION	DATE	Class O Prior Approval	
*	Class O Prior Approval Application	30/03/2021	Approval	
Drawn by	Checked by	Client Name		
EB	RPR	Caulston Limited		
Scale	1:100 @ A3	Project Name		
1:50 @ A1		Athene House		
Client Name	Caulston Limited	Date	30/03/2021	
Drawing Title	PROPOSED - Ground Floor Plan	Project Number	VINE112	
Drawing No	P1/100	Revision	*	

01. Copyright: This drawing must not be reproduced in whole or part without written consent from Vine Architecture Studio Limited
 02. All dimensions to be checked and any discrepancies to be reported to Vine Architecture Studio prior to construction
 03. This drawing can be scaled for planning purposes only
 04. This drawing is to be read in conjunction with all relevant information and specification
 05. This drawing may contain information from other professions or third parties. Vine Architecture Studio cannot accept responsibility for the integrity or accuracy of such information.
 06. If in any doubt about the information in this drawing, ask Vine Architecture Studio without delay

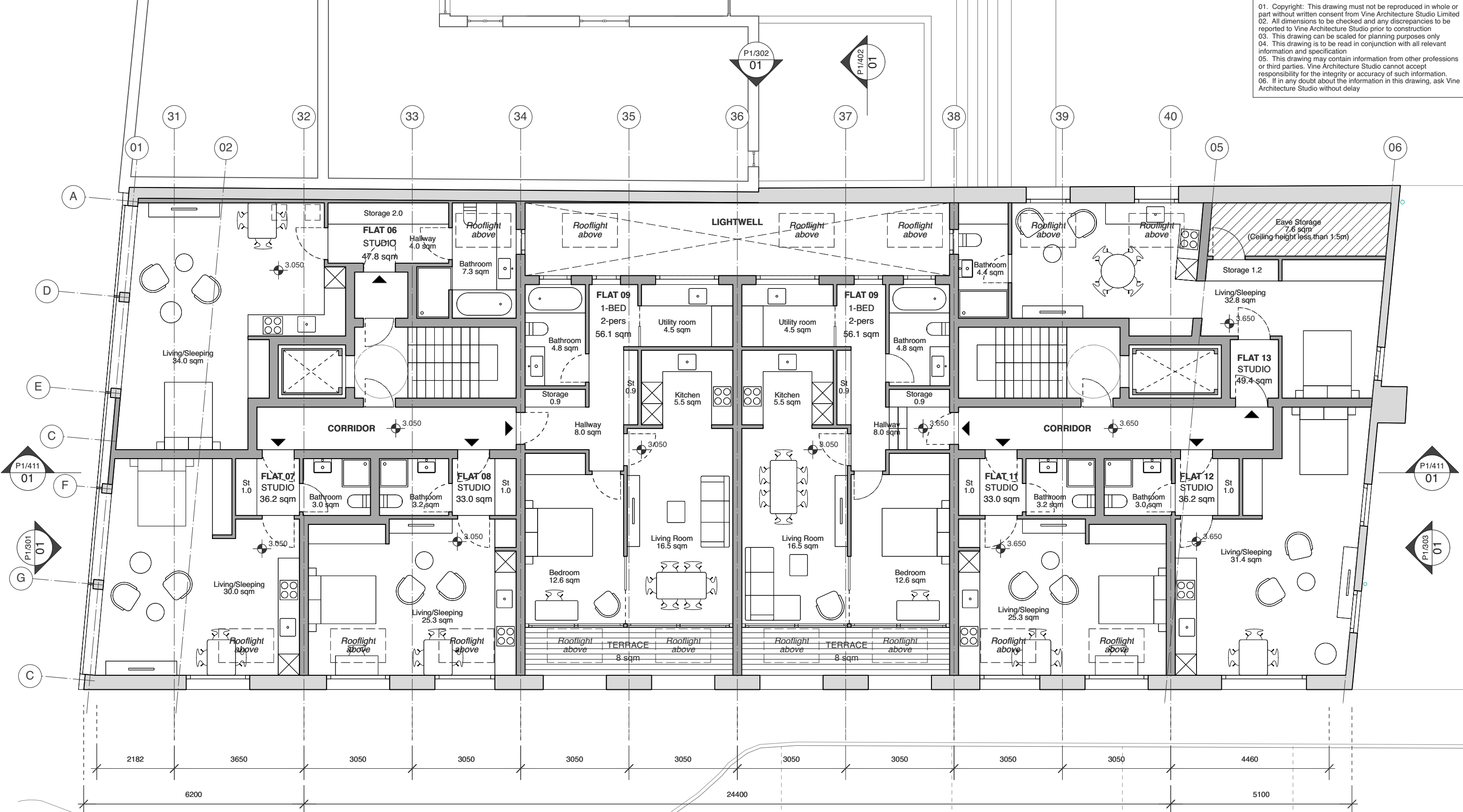

1 PROPOSED - First Floor Plan
 Scale: 1:100

Key

- Existing Structures
- Proposed Structures

Notes:
 - Issued for planning purposes only

N

0 1 2 3 4 5m

Scalebar - 1:100 @A3 - 1:50 @ A1

REV		DESCRIPTION	DATE
*		Class O Prior Approval Application	30/03/2021
NOT FOR CONSTRUCTION			

Status Class O Prior Approval		Vine / Architecture Studio <small>1st Floor, 132 Whitechapel Road London E1 1JE www.vinearchitecture.com studio@vinearchitecture.com T 0207 377 5465</small>
Issued for Approval		
Drawn by EB	Checked by RPR	Date 30/03/2021
Scale 1:100 @ A3	1:50 @ A1	Project Number VINE112
Client Name Caulston Limited		Revision *
Project Name Athene House		Drawing Title PROPOSED - First Floor Plan
Drawing No P1/101		

01. Copyright: This drawing must not be reproduced in whole or part without written consent from Vine Architecture Studio Limited
 02. All dimensions to be checked and any discrepancies to be reported to Vine Architecture Studio prior to construction
 03. This drawing can be scaled for planning purposes only
 04. This drawing is to be read in conjunction with all relevant information and specification
 05. This drawing may contain information from other professions or third parties. Vine Architecture Studio cannot accept responsibility for the integrity or accuracy of such information.
 06. If in any doubt about the information in this drawing, ask Vine Architecture Studio without delay

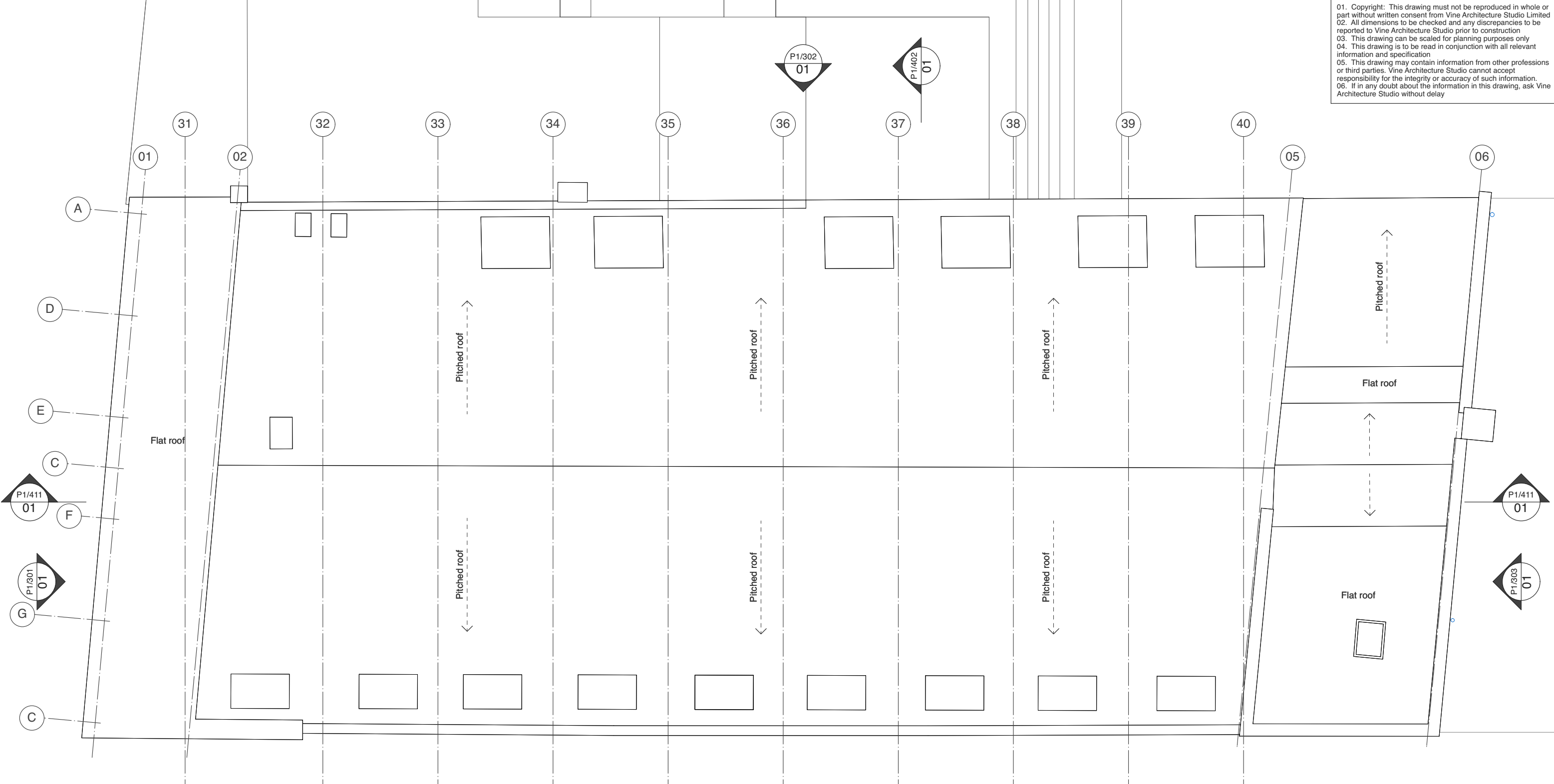

1 PROPOSED - Roof Plan
 P1/103 Scale: 1:100

Key

- Existing Structures
- Proposed Structures

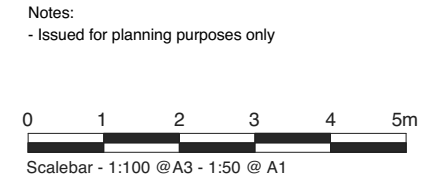
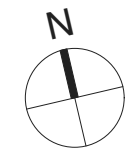

NOT FOR CONSTRUCTION			Status	Vine/ Architecture Studio
REV	DESCRIPTION	DATE	Class O Prior Approval	
*	Class O Prior Approval Application	30/03/2021	Approval	
			Drawn by EB	
			Checked by RPR	
			Scale 1:100 @ A3	
			1:50 @ A1	
			Client Name Caulston Limited	
			Date 30/03/2021	
			Project Name Athene House	
			Project Number VINE112	
			Drawing Title PROPOSED - Roof Plan	
			Drawing No P1/103	
			Revision *	

1st Floor, 132 Whitechapel Road
 London E1 1JE
 www.vinearchitecture.com
 studio@vinearchitecture.com
 T 0207 377 5465

01. Copyright: This drawing must not be reproduced in whole or part without written consent from Vine Architecture Studio Limited
 02. All dimensions to be checked and any discrepancies to be reported to Vine Architecture Studio prior to construction
 03. This drawing can be scaled for planning purposes only
 04. This drawing is to be read in conjunction with all relevant information and specification
 05. This drawing may contain information from other professions or third parties. Vine Architecture Studio cannot accept responsibility for the integrity or accuracy of such information.
 06. If in any doubt about the information in this drawing, ask Vine Architecture Studio without delay

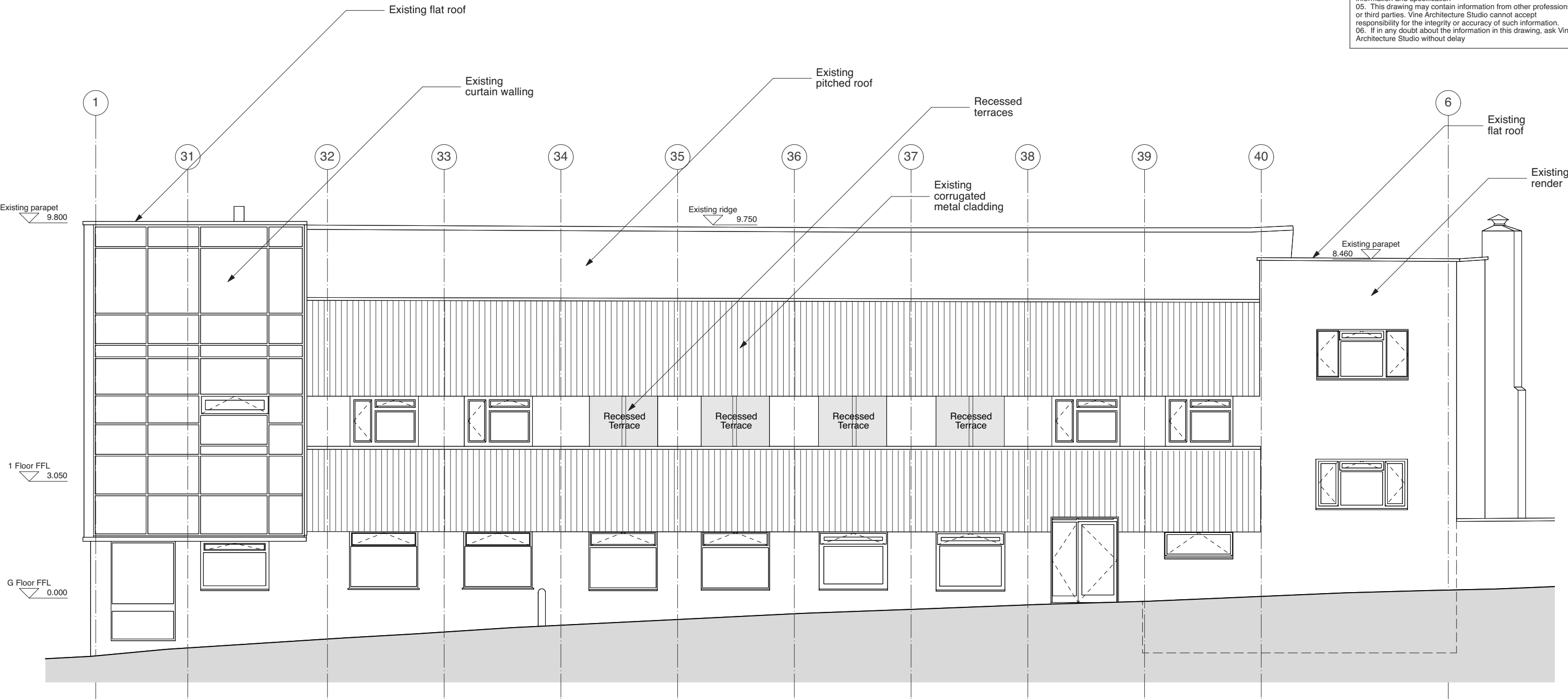

1 PROPOSED - South Elevation
 P1/300 Scale: 1:100

Notes:
 - Issued for planning purposes only

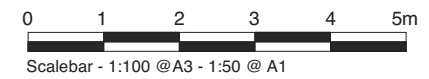

NOT FOR CONSTRUCTION			Status	Vine/ Architecture Studio
REV	DESCRIPTION	DATE	Class O Prior Approval	
*	Class O Prior Approval Application	30/03/2021	Issued for Approval	1st Floor, 132 Whitechapel Road London E1 1JE www.vinearchitecture.com studio@vinearchitecture.com T 0207 377 5465
			Drawn by EB	
			Scale 1:100 @ A3	1:50 @ A1
			Client Name Caulston Limited	Date 30/03/2021
			Project Name Athene House	Project Number VINE112
			Drawing Title PROPOSED - South Elevation	Drawing No P1/300
				Revision *

01. Copyright: This drawing must not be reproduced in whole or part without written consent from Vine Architecture Studio Limited
 02. All dimensions to be checked and any discrepancies to be reported to Vine Architecture Studio prior to construction
 03. This drawing can be scaled for planning purposes only
 04. This drawing is to be read in conjunction with all relevant information and specification
 05. This drawing may contain information from other professions or third parties. Vine Architecture Studio cannot accept responsibility for the integrity or accuracy of such information.
 06. If in any doubt about the information in this drawing, ask Vine Architecture Studio without delay

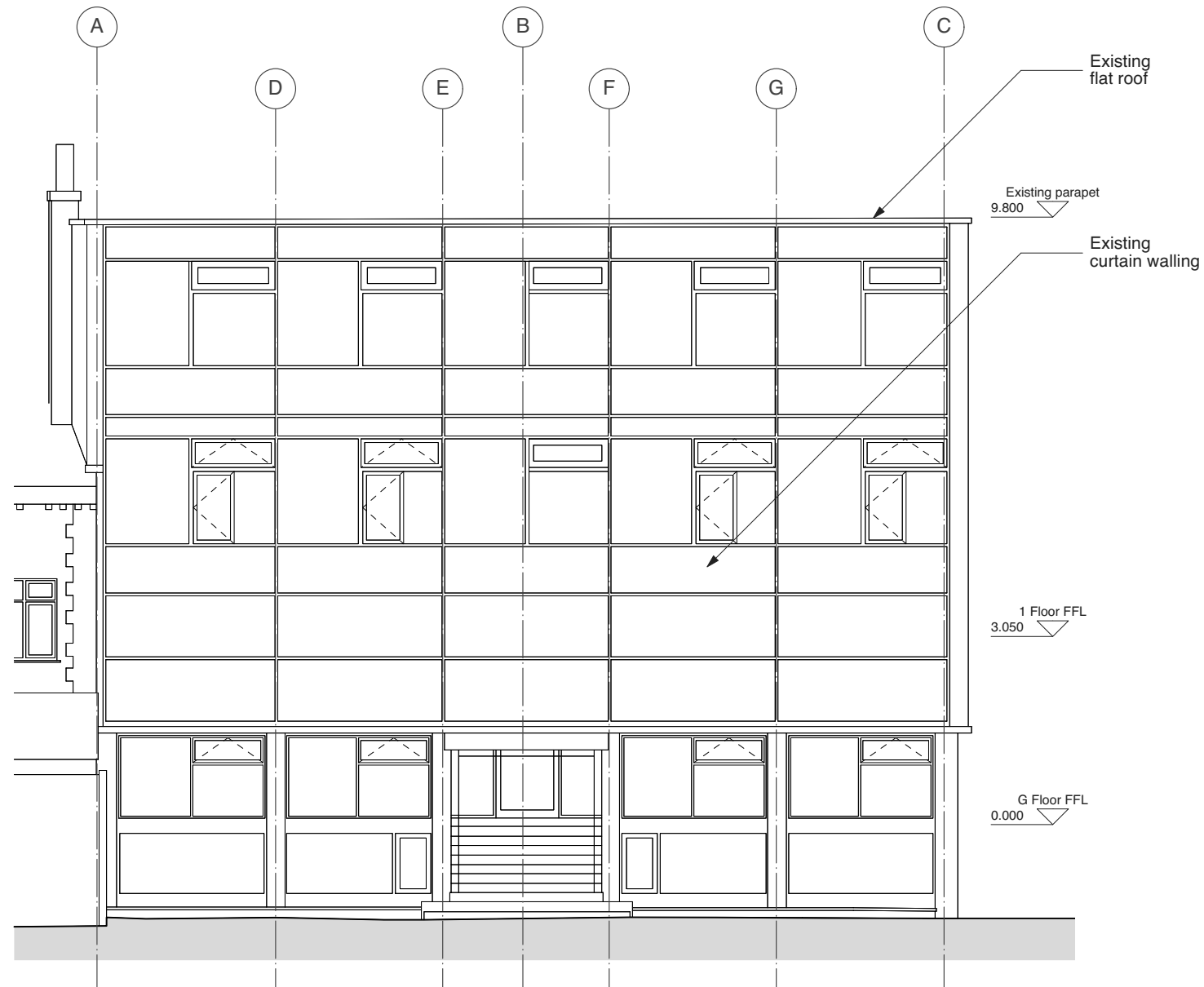

1 PROPOSED - West Elevation
 P1/301 Scale: 1:100

Notes:
 - Issued for planning purposes only

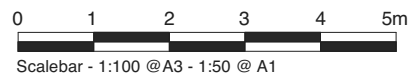

NOT FOR CONSTRUCTION			Status	Vine/ Architecture Studio
REV	DESCRIPTION	DATE	Class O Prior Approval	
*	Class O Prior Approval Application	30/03/2021	Issued for Approval	1st Floor, 132 Whitechapel Road London E1 1JE www.vinearchitecture.com studio@vinearchitecture.com T 0207 377 5465
			Drawn by EB	
			Scale 1:100 @ A3	1:50 @ A1
			Client Name Caulston Limited	Date 30/03/2021
			Project Name Athene House	Project Number VINE112
			Drawing Title PROPOSED - West Elevation	Drawing No P1/301
				Revision *

01. Copyright: This drawing must not be reproduced in whole or part without written consent from Vine Architecture Studio Limited
 02. All dimensions to be checked and any discrepancies to be reported to Vine Architecture Studio prior to construction
 03. This drawing can be scaled for planning purposes only
 04. This drawing is to be read in conjunction with all relevant information and specification
 05. This drawing may contain information from other professions or third parties. Vine Architecture Studio cannot accept responsibility for the integrity or accuracy of such information.
 06. If in any doubt about the information in this drawing, ask Vine Architecture Studio without delay

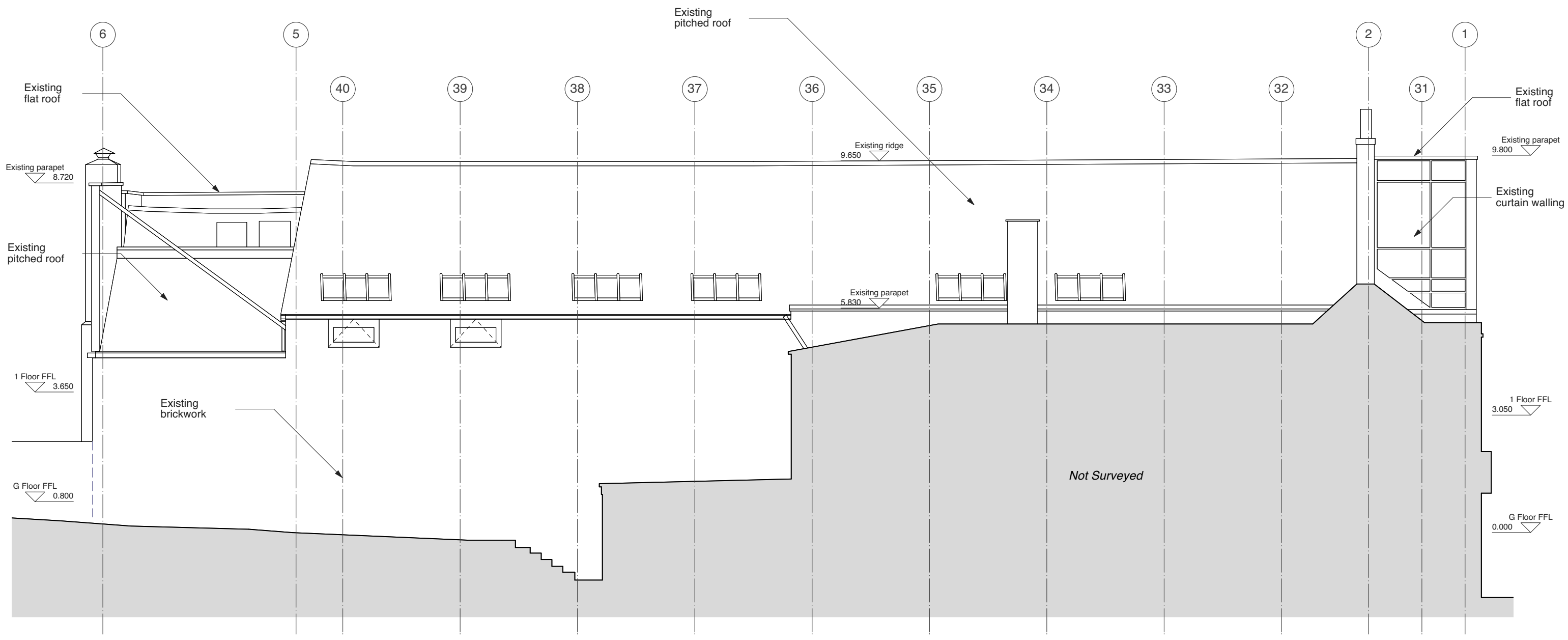

1 PROPOSED - North Elevation
 P1/302 Scale: 1:100

Notes:
 - Issued for planning purposes only

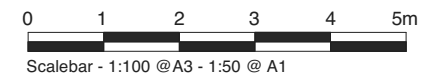

NOT FOR CONSTRUCTION			Status	Vine/ Architecture Studio
REV	DESCRIPTION	DATE	Class O Prior Approval	
*	Class O Prior Approval Application	30/03/2021	Issued for Approval	1st Floor, 132 Whitechapel Road London E1 1JE www.vinearchitecture.com studio@vinearchitecture.com T 0207 377 5465
			Checked by RPR	
			Drawn by EB	Date 30/03/2021
			Scale 1:100 @ A3	
			1:50 @ A1	Project Number VINE112
			Client Name Caulston Limited	
			Project Name Athene House	Revision *
			Drawing Title PROPOSED - North Elevation	
			Drawing No P1/302	

01. Copyright: This drawing must not be reproduced in whole or part without written consent from Vine Architecture Studio Limited
 02. All dimensions to be checked and any discrepancies to be reported to Vine Architecture Studio prior to construction
 03. This drawing can be scaled for planning purposes only
 04. This drawing is to be read in conjunction with all relevant information and specification
 05. This drawing may contain information from other professions or third parties. Vine Architecture Studio cannot accept responsibility for the integrity or accuracy of such information.
 06. If in any doubt about the information in this drawing, ask Vine Architecture Studio without delay

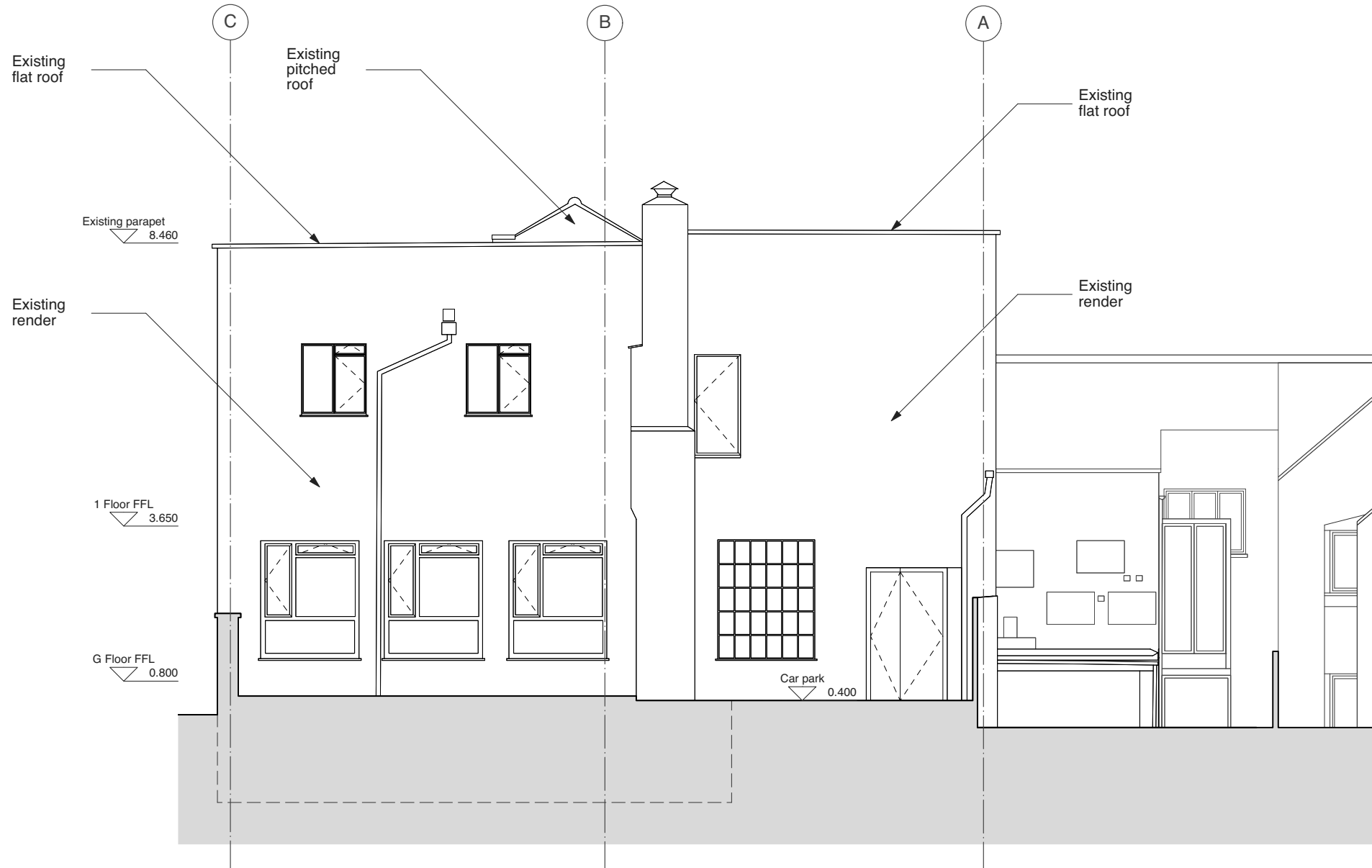

1 PROPOSED - East Elevation
 P1/303 Scale: 1:100

Notes:
 - Issued for planning purposes only

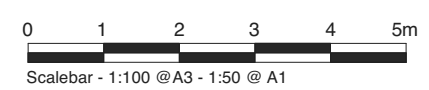

NOT FOR CONSTRUCTION			Status	Vine/ Architecture Studio
REV	DESCRIPTION	DATE	Class O Prior Approval	
*	Class O Prior Approval Application	30/03/2021	Issued for Approval	
			Drawn by EB	
			Checked by RPR	
			Scale 1:100 @ A3	
			1:50 @ A1	
			Client Name Caulston Limited	
			Date 30/03/2021	
			Project Name Athene House	
			Project Number VINE112	
			Drawing Title PROPOSED - East Elevation	
			Drawing No P1/303	
			Revision *	

1st Floor, 132 Whitechapel Road
 London E1 1JE
 www.vinearchitecture.com
 studio@vinearchitecture.com
 T 0207 377 5465

01. Copyright: This drawing must not be reproduced in whole or part without written consent from Vine Architecture Studio Limited
 02. All dimensions to be checked and any discrepancies to be reported to Vine Architecture Studio prior to construction
 03. This drawing can be scaled for planning purposes only
 04. This drawing is to be read in conjunction with all relevant information and specification
 05. This drawing may contain information from other professions or third parties. Vine Architecture Studio cannot accept responsibility for the integrity or accuracy of such information.
 06. If in any doubt about the information in this drawing, ask Vine Architecture Studio without delay

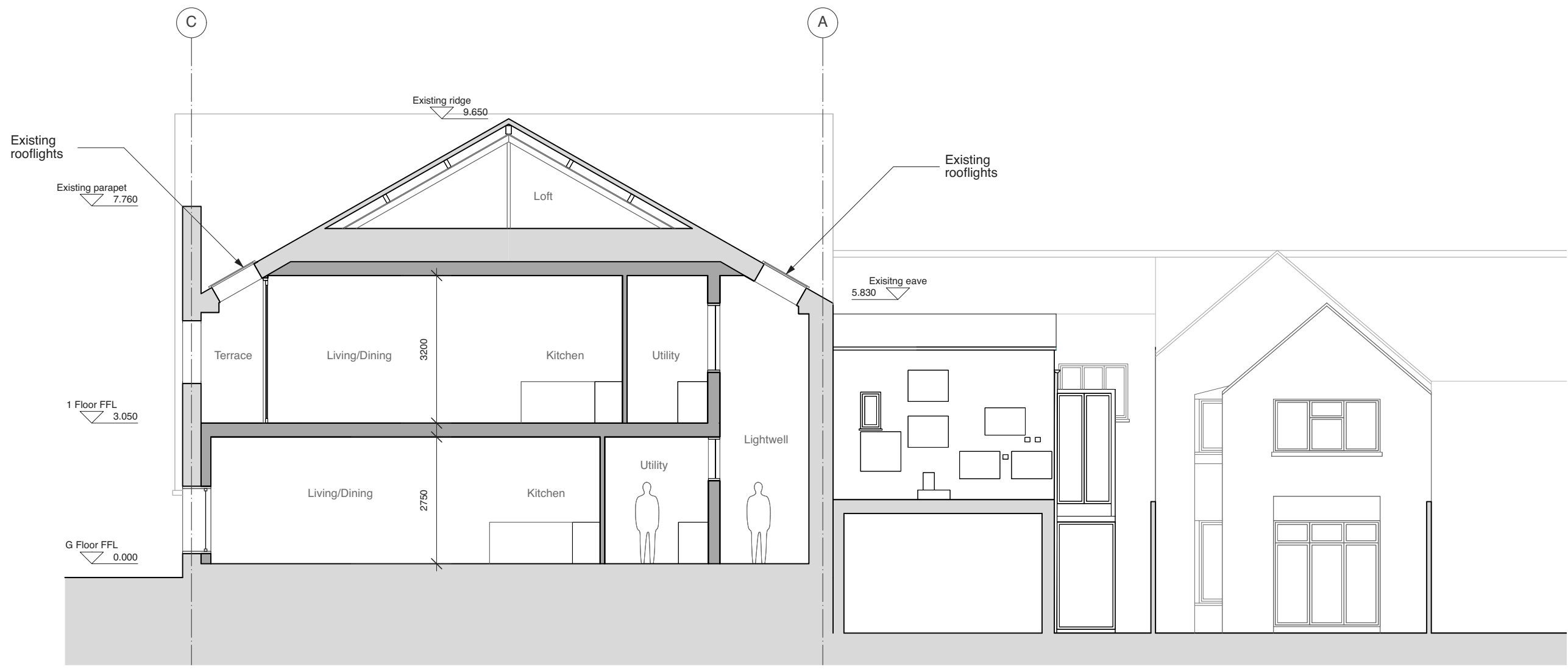

1 PROPOSED - Cross Section 2
 P1/402 Scale: 1:100

Key

- Existing Structures
- Proposed Structures

Notes:
 - Issued for planning purposes only

Scalebar - 1:100 @A3 - 1:50 @ A1

NOT FOR CONSTRUCTION			Status	Vine/ Architecture Studio
REV	DESCRIPTION	DATE	Class O Prior Approval	
*	Class O Prior Approval Application	30/03/2021	Issued for Approval	
	Drawn by EB	Checked by RPR	1st Floor, 132 Whitechapel Road London E1 1JE www.vinearchitecture.com studio@vinearchitecture.com T 0207 377 5465	
	Scale 1:100 @ A3	1:50 @ A1	Client Name Caulston Limited	
			Date 30/03/2021	
			Project Name Athene House	
			Project Number VINE112	
	Drawing Title PROPOSED - Cross Section 2	Drawing No P1/402	Revision *	

01. Copyright: This drawing must not be reproduced in whole or part without written consent from Vine Architecture Studio Limited
 02. All dimensions to be checked and any discrepancies to be reported to Vine Architecture Studio prior to construction
 03. This drawing can be scaled for planning purposes only
 04. This drawing is to be read in conjunction with all relevant information and specification
 05. This drawing may contain information from other professions or third parties. Vine Architecture Studio cannot accept responsibility for the integrity or accuracy of such information.
 06. If in any doubt about the information in this drawing, ask Vine Architecture Studio without delay

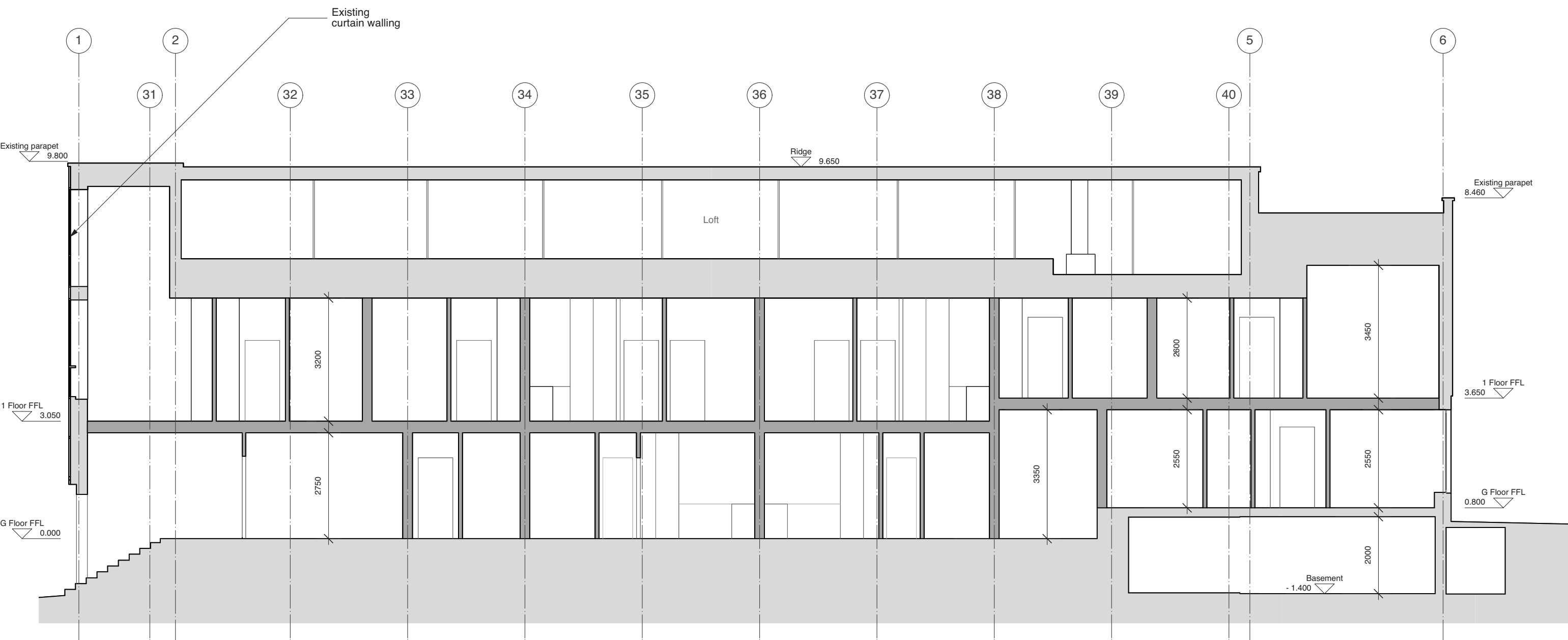

1 PROPOSED - Long Section 1
 P1/411 Scale: 1:100

Key

- Existing Structures
- Proposed Structures

Notes:
 - Issued for planning purposes only

Scalebar - 1:100 @A3 - 1:50 @ A1

NOT FOR CONSTRUCTION			Status	Vine/ Architecture Studio
REV	DESCRIPTION	DATE	Class O Prior Approval	
*	Class O Prior Approval Application	30/03/2021	Issued for Approval	
			Drawn by EB	
			Checked by RPR	
			Scale 1:100 @ A3	
			1:50 @ A1	
			Client Name Caulston Limited	
			Date 30/03/2021	
			Project Name Athene House	
			Project Number VINE112	
			Drawing Title PROPOSED - Long Section 1	
			Drawing No P1/411	
			Revision *	

1st Floor, 132 Whitechapel Road
 London E1 1JE
 www.vinearchitecture.com
 studio@vinearchitecture.com
 T 0207 377 5465

01. Copyright: This drawing must not be reproduced in whole or part without written consent from Vine Architecture Studio Limited
 02. All dimensions to be checked and any discrepancies to be reported to Vine Architecture Studio prior to construction
 03. This drawing can be scaled for planning purposes only
 04. This drawing is to be read in conjunction with all relevant information and specification
 05. This drawing may contain information from other professions or third parties. Vine Architecture Studio cannot accept responsibility for the integrity or accuracy of such information.
 06. If in any doubt about the information in this drawing, ask Vine Architecture Studio without delay

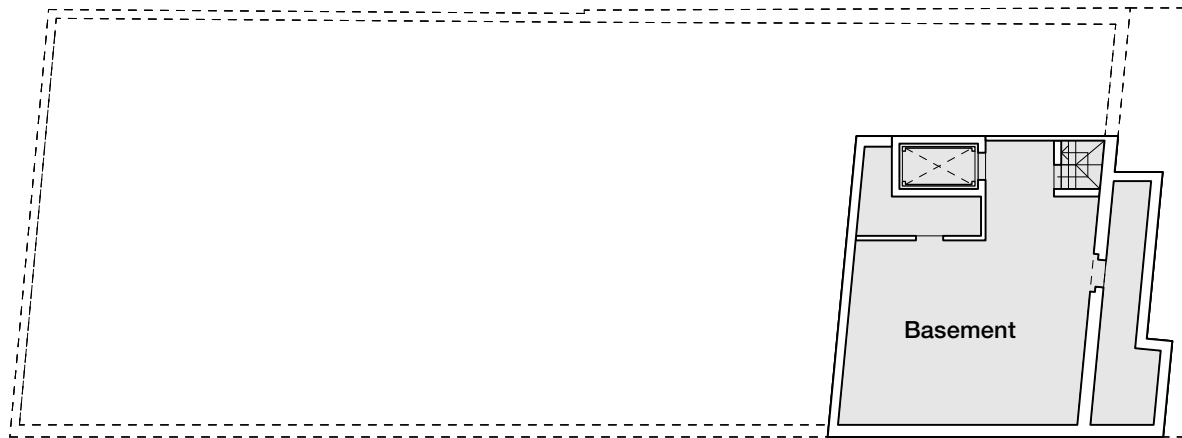

PROPOSED BASEMENT

	GIA
Basement	81.0 sqm
TOTAL	81.0 sqm

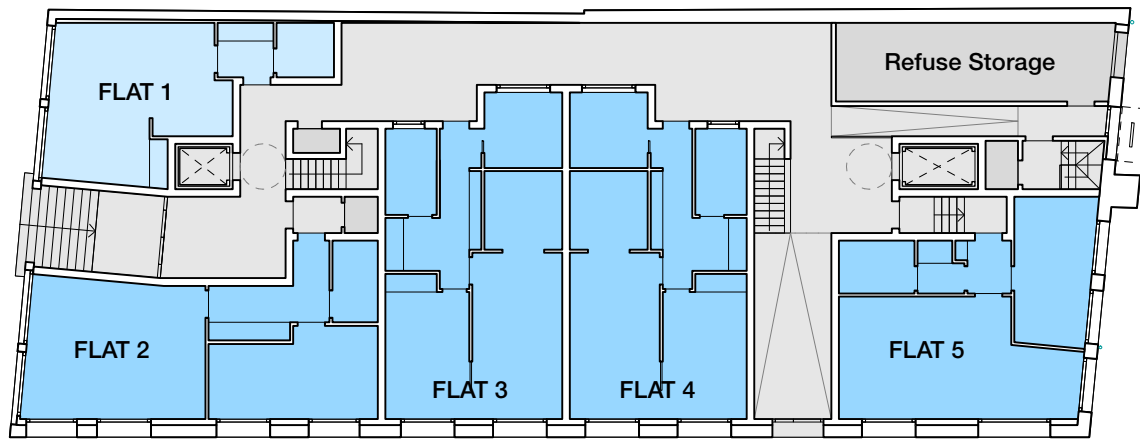

PROPOSED GROUND FLOOR

Flat Type	No	GIA
Studio	1	35.4 sqm
1-Bed	4	227.7 sqm
2-Bed	0	-
Circulation		128.1 sqm
Refuse + Storage		28.1 sqm
TOTAL		419.3 sqm

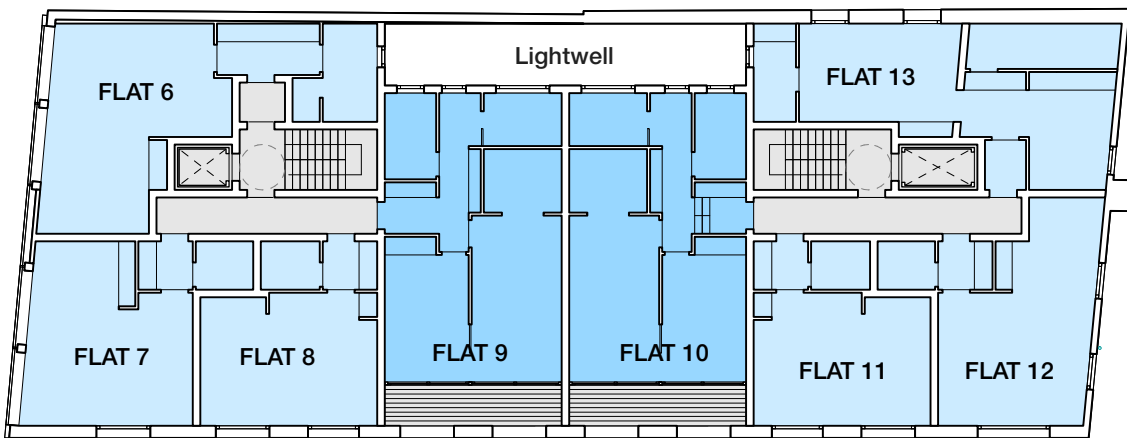

PROPOSED 1st FLOOR

Flat Type	No	GIA
Studio	6	235.6 sqm
1-Bed	2	112.2 sqm
2-Bed	0	-
Circulation		47.4 sqm
Terraces		16.0 sqm
TOTAL		411.2 sqm

PROPOSED - ALL FLOORS

	GIA
Residential GIA	612.3 sqm
Terraces	16.0 sqm
Circulation	175.5 sqm
Refuse + Storage	28.1 sqm
Basement	81.0 sqm
TOTAL	912.9 sqm

NOT FOR CONSTRUCTION			Status	Vine/ Architecture Studio
REV	DESCRIPTION	DATE	Class O Prior Approval	
*	Class O Prior Approval Application	30/03/2021	Issued for Approval	
			Drawn by EB	
			Checked by RPR	
			Scale 1:100 @ A3	
			1:50 @ A1	
			Client Name Caulston Limited	
			Date 30/03/2021	
			Project Name Athene House	
			Project Number VINE112	
			Drawing Title PROPOSED - Area Schedule	
			Drawing No P1/900	
			Revision *	

1st Floor, 132 Whitechapel Road
 London E1 1JE
 www.vinearchitecture.com
 studio@vinearchitecture.com
 T 0207 377 5465