

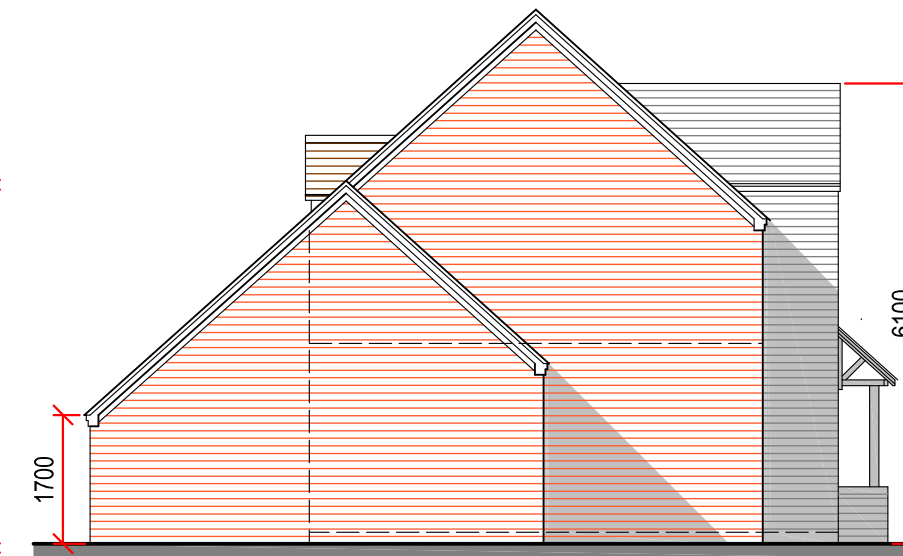

front (north) elevation



garden (south) elevation



east side elevation

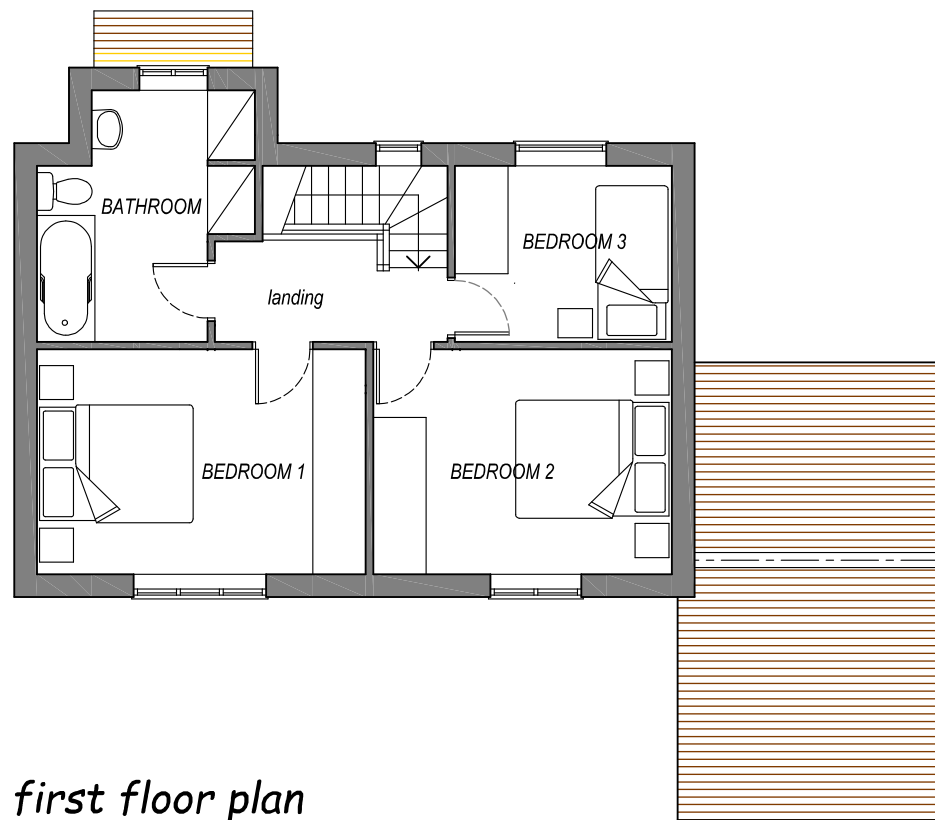

first floor plan

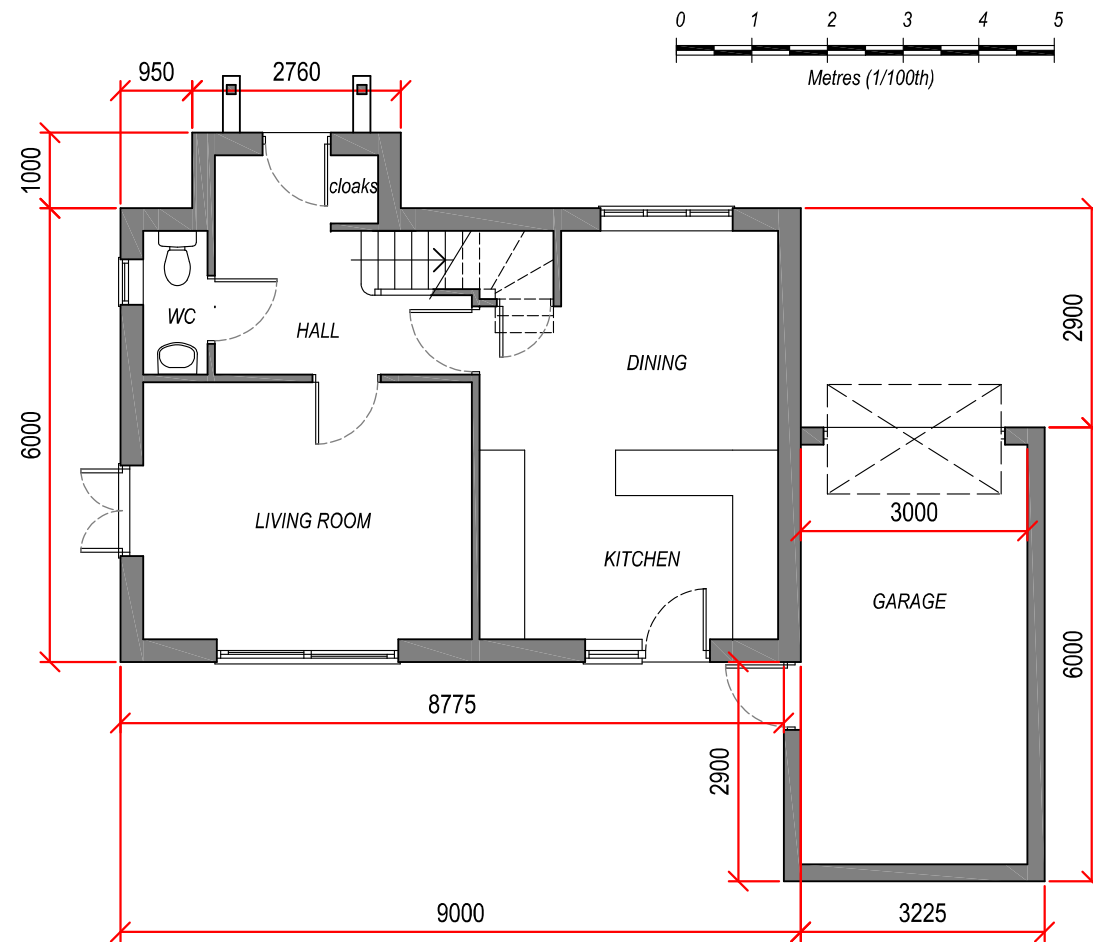

ground floor plan

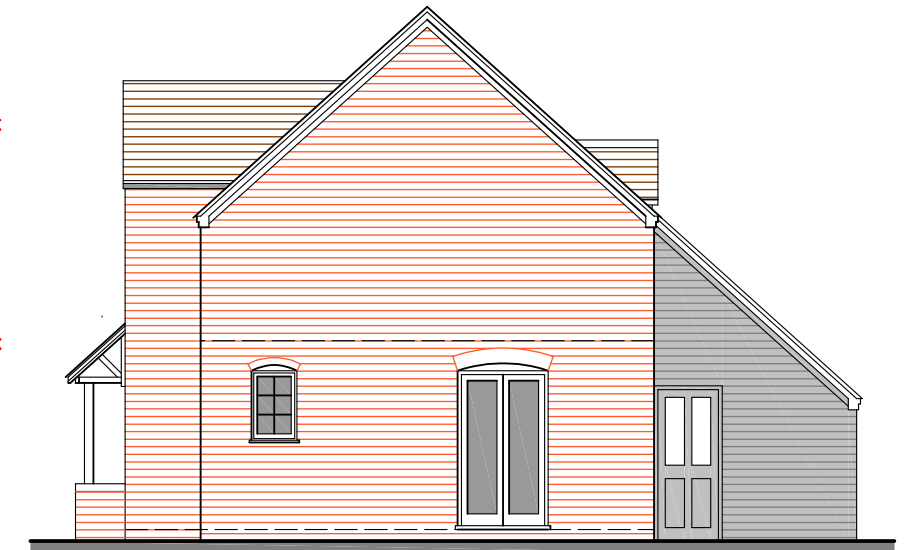

west side elevation

**PROPOSED FACING MATERIALS**  
 Roof to be 42 degrees pitch of red/brown sand-faced clay plain tiles with clipped verges and eaves & 2-course brick corbelling.  
 Black upvc rain-water gutters and down-pipes.  
 Walls to be red/orange facing brick.  
 Windows and external doors to be white wood or UPVC casements.

**ACCOMMODATION PROPOSED:-**  
 3-BEDROOM / 5-PERSON DETACHED  
 HOUSE OF 113.5sqm. GROSS FLOOR AREA + SINGLE GARAGE

The Copyright of this Drawing is vested in the Architect & cannot be copied or reproduced without his written consent.  
 All Contractors must visit the site and be responsible for taking or checking all dimensions required for this work.  
 Scaling this drawing may not be accurate - use figured dimensions only where shown.

**NEW HOUSE SCHEME DESIGN**  
 floor plans & elevations

Scale : 1/100 (at sheet size A3)

January 2021

**NEW HOUSE at MILL LANE**  
 Feckenham, Worcestershire

RC516/04

**RICHARD CROOK**  
 architect  
 Tel. 01386-765990 / 07970-187939  
 e-mail - richardcrook@btinternet.com  
 Hillcrest - Three Cocks Lane - Offenham  
 EVESHAM - Worcestershire - WR11 8RY