

Proposed Plan
SCALE 1:50

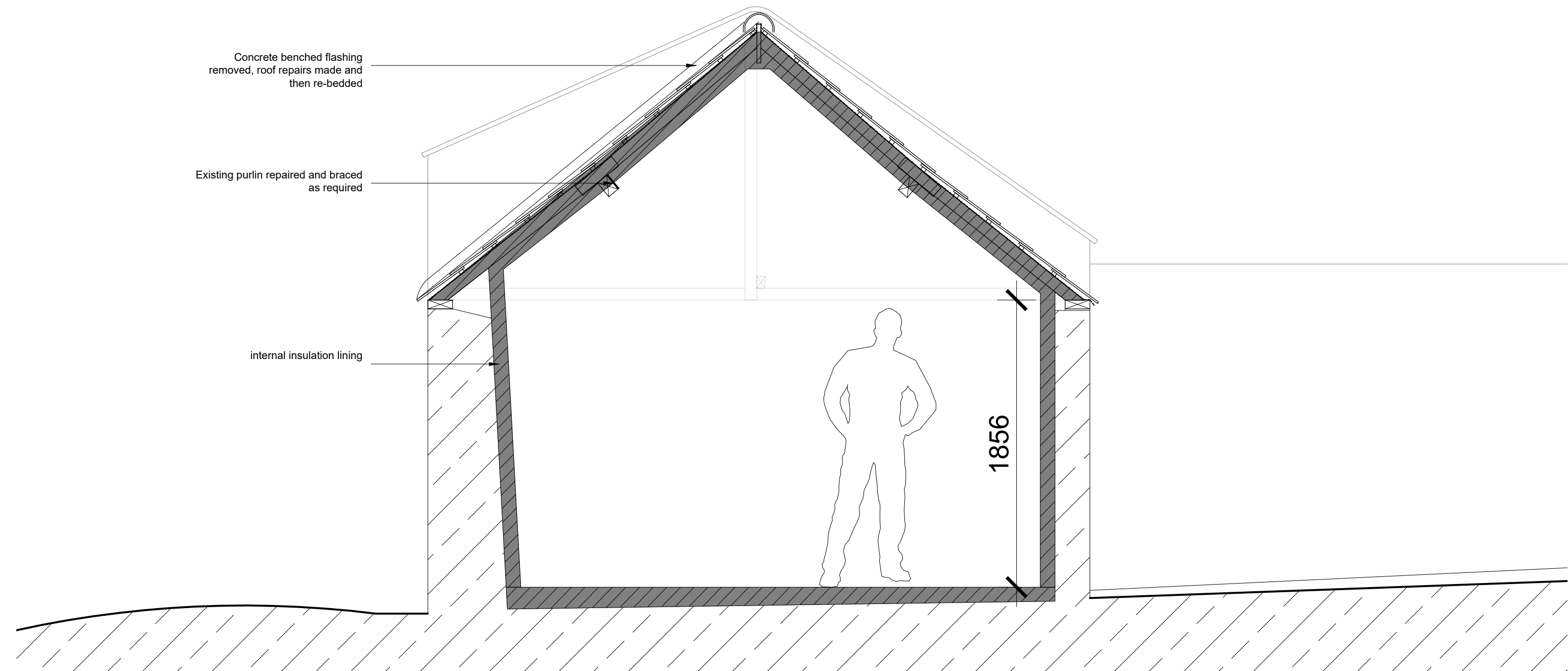

Proposed Section A-A
SCALE 1:25

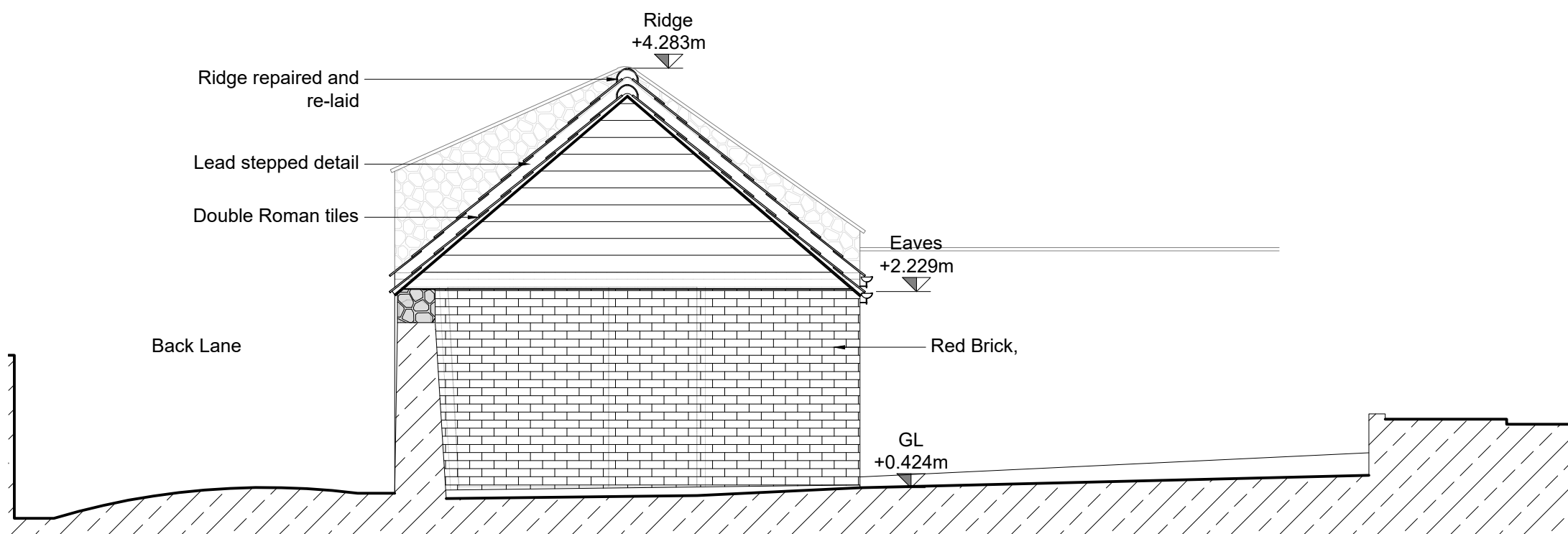

Proposed North Elevation
SCALE 1:50

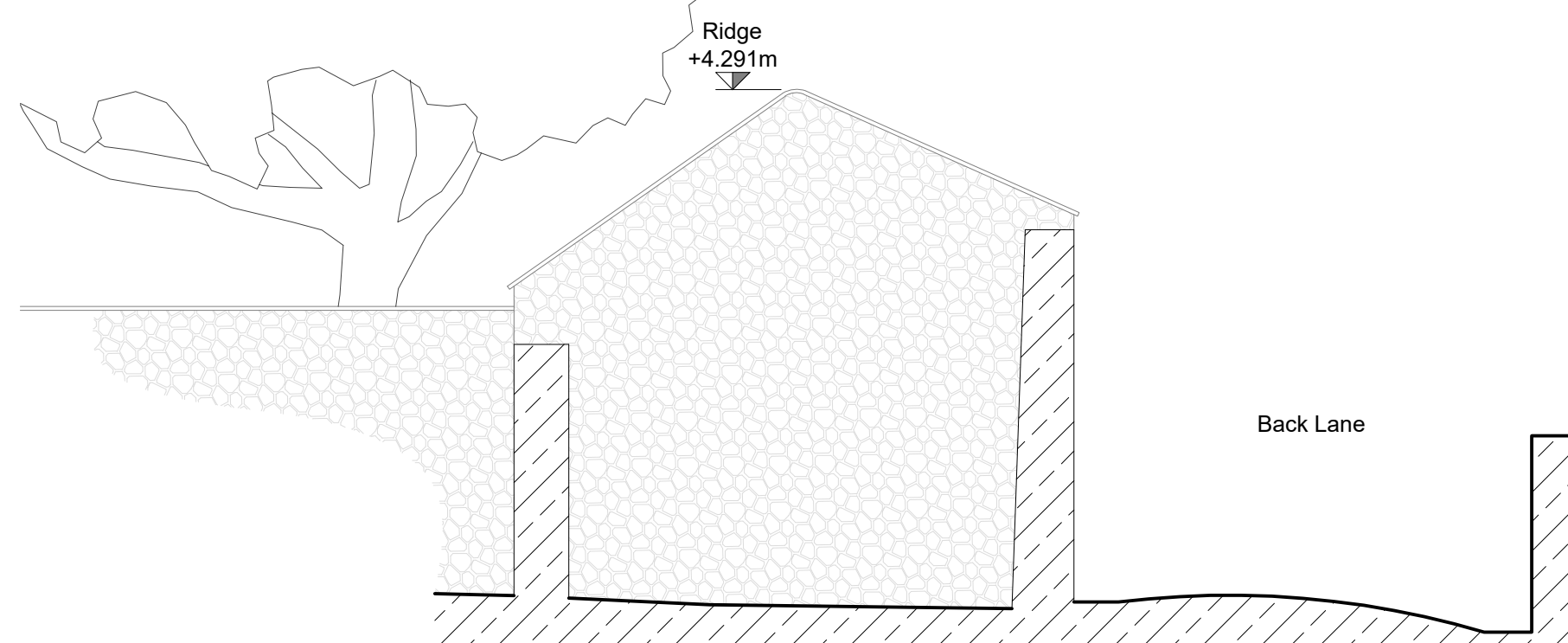

Proposed South Elevation
SCALE 1:50

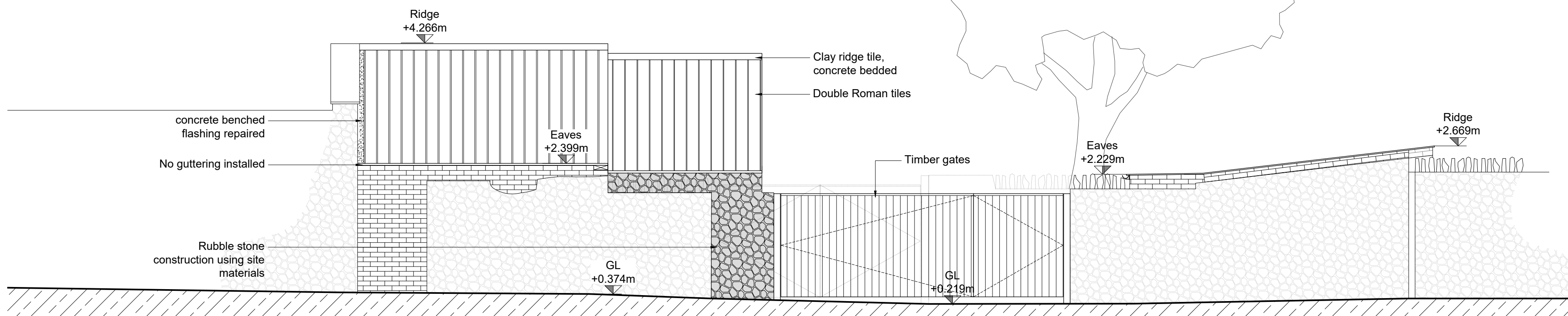

Proposed East Elevation
SCALE 1:50

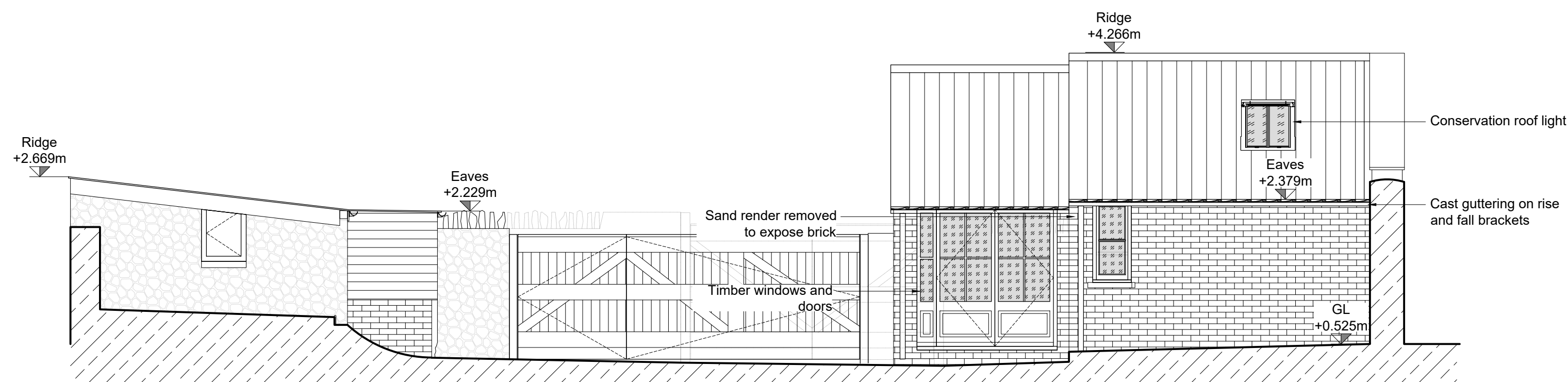

Proposed West Elevation
SCALE 1:50

Drawing status:
PLANNING

NOTES:
This drawing is copyright of David James and Partners Ltd and must not be reproduced in whole or in part without written permission.
The contractor is to check and verify all building and site dimensions, levels, services and sewer invert levels as correction points before work commences.
Use only figured dimensions and any discrepancies to be reported immediately to author.
This drawing is to be read with and checked against any structural or other specialist drawings.
The contractor is to comply in all respects with current Building Regulations and relevant British Standards / codes of practice whether specifically stated on this drawing or not.
Use of this drawing does not absolve the client from their responsibility under Health and Safety, Construction (Design and management) regulations 2015.

Revisions:

Ref.	Date.	Revision.

Scale: 1:25, 1:50 @ A1

Date: February 2021

Drawing by: LW

Client: Mrs V Parker
57 High Street
Wickwar
Gloucestershire
GL12 8NP

Project Title: Planning for conversion of outbuilding
Langley House, 57 High Street,
Wickwar, Gloucestershire, GL12 8NP
Eastings: 372425
Northings: 188434

Drawing Title: Proposed combined

Drawing No: 71235/01/102 REV-

**DAVID
JAMES
& PARTNERS**

DESIGN

RURAL | COMMERCIAL | RESIDENTIAL

Well House, The Chipping, Wotton-under-Edge
Gloucestershire, GL12 7AD
T. 01453 843720 | W. djandp.co.uk | E. Design@djandp.co.uk

LANGLEY HOUSE, WICKWAR

PROPOSED COMBINED

