

Existing Plan  
SCALE 1:50

Existing Section A-A  
SCALE 1:25

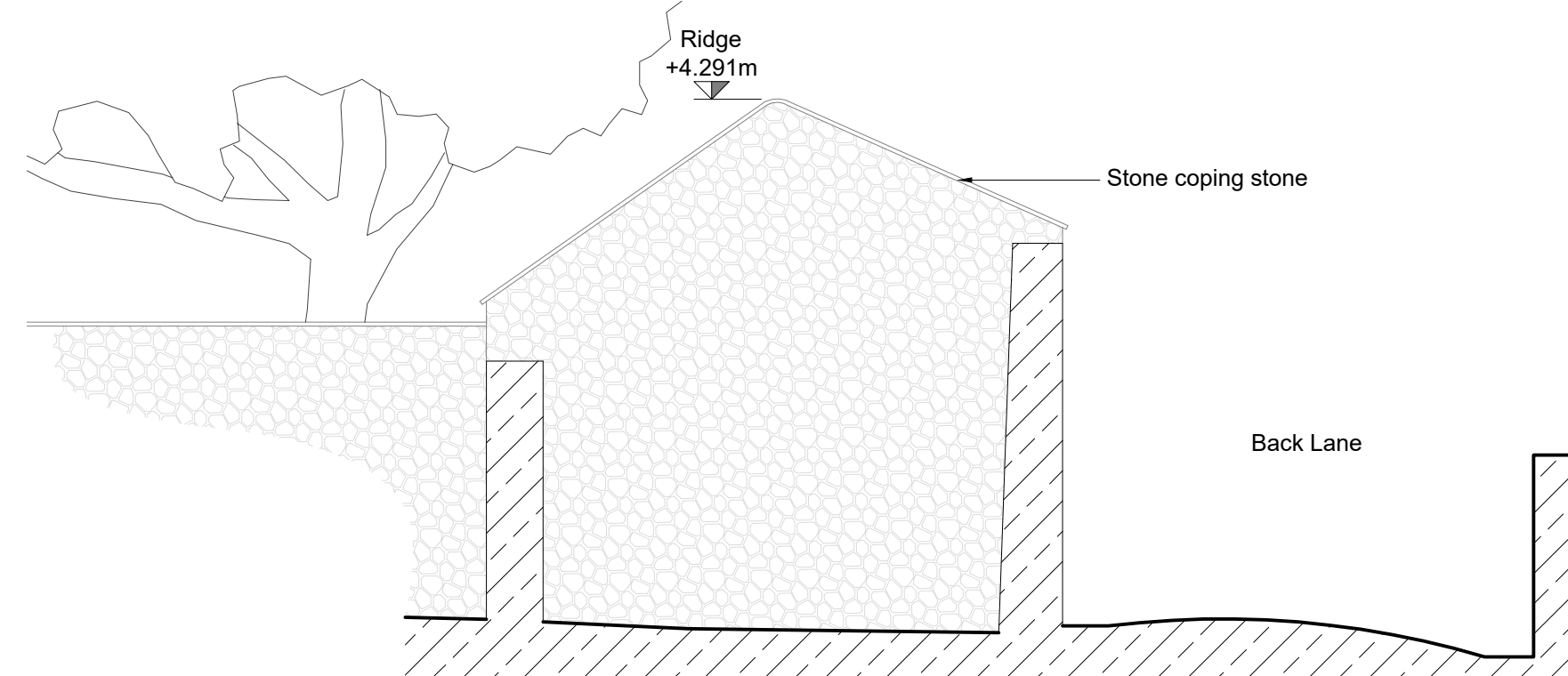
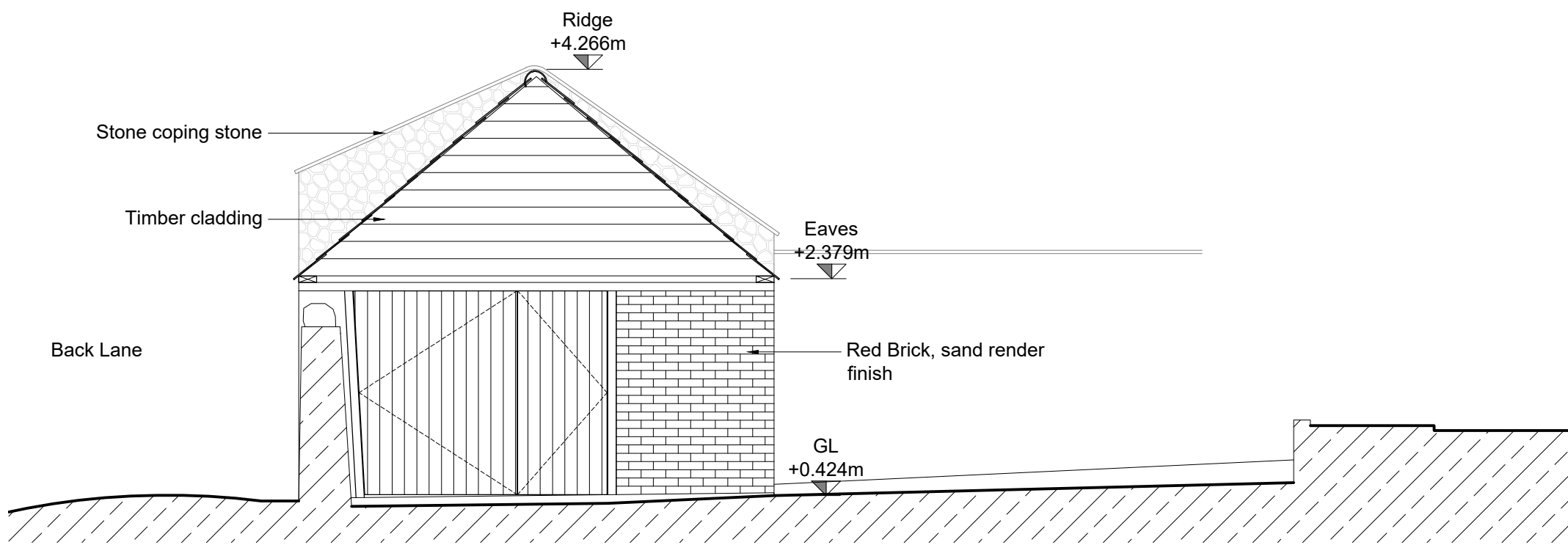

Existing North Elevation  
SCALE 1:50

Existing South Elevation  
SCALE 1:50

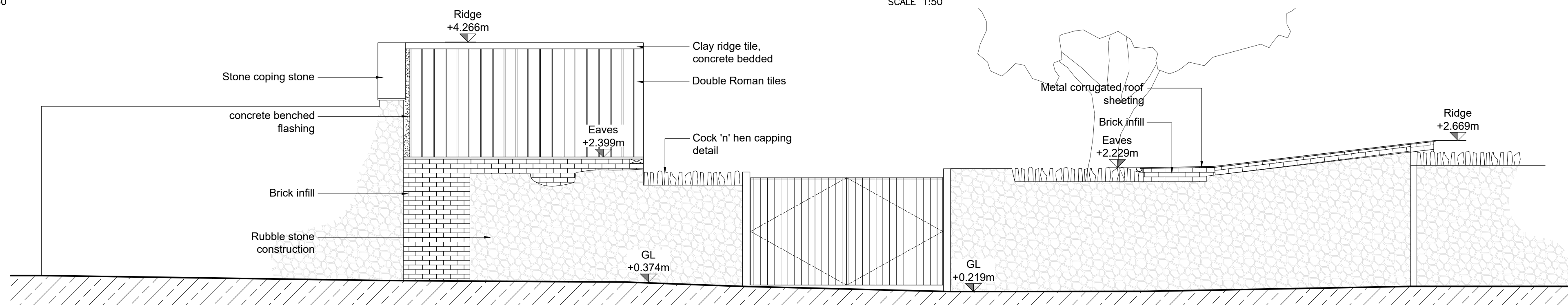

Existing East Elevation  
SCALE 1:50

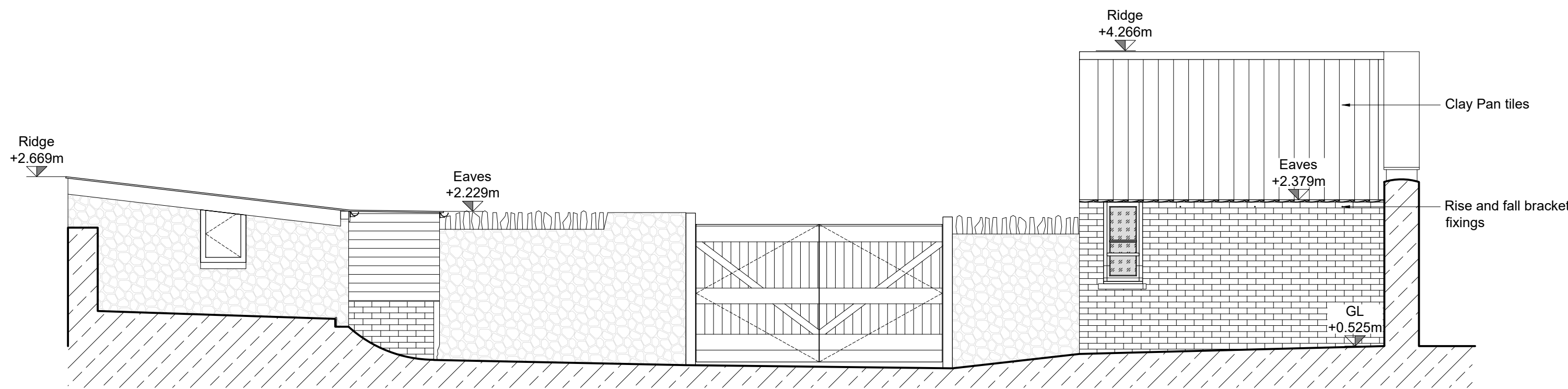

Existing West Elevation  
SCALE 1:50

Drawing status: **PLANNING**

**NOTES:**  
This drawing is copyright of David James and Partners Ltd and must not be reproduced in whole or in part without written permission.  
The contractor is to check and verify all building and site dimensions, levels, services and sewer invert levels as correction points before work commences.  
Use only figured dimensions and any discrepancies to be reported immediately to author.  
This drawing is to be read with and checked against any structural or other specialist drawings.  
The contractor is to comply in all respects with current Building Regulations and relevant British Standards / codes of practice whether specifically stated on this drawing or not.  
Use of this drawing does not absolve the client from their responsibility under Health and Safety, Construction (Design and management) regulations 2015.

Revisions:

Ref.	Date.	Revision.

Scale: 1:25, 1:50 @ A1

Date: February 2021

Drawing by: LW

Client: Mrs V Parker  
57 High Street  
Wickwar  
Gloucestershire  
GL12 8NP

Project Title: Planning for conversion of outbuilding  
Langley House, 57 High Street,  
Wickwar, Gloucestershire, GL12 8NP  
Eastings: 372425  
Northings: 168434

Drawing Title: Existing combined

Drawing No: 71235/01/002 REV-

**DAVID  
JAMES  
& PARTNERS**

**DESIGN**

RURAL | COMMERCIAL | RESIDENTIAL

Well House, The Chipping, Wotton-under-Edge  
Gloucestershire, GL12 7AD

T. 01453 843720 | W. djandp.co.uk | E. Design@djandp.co.uk

