

Existing

Proposed

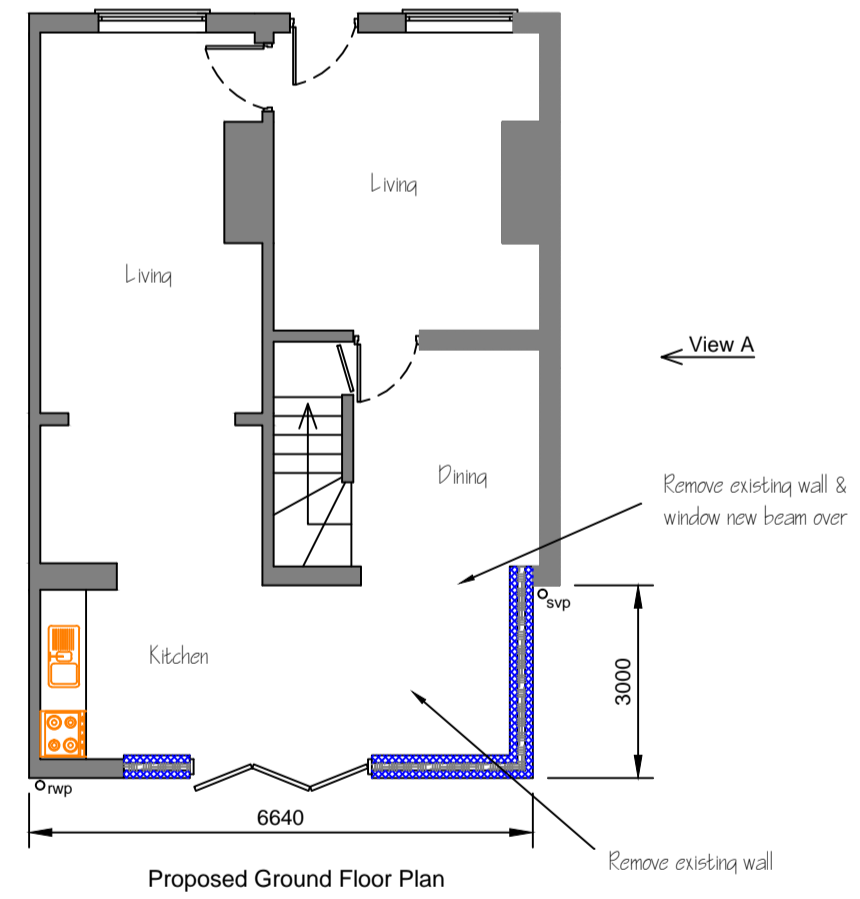
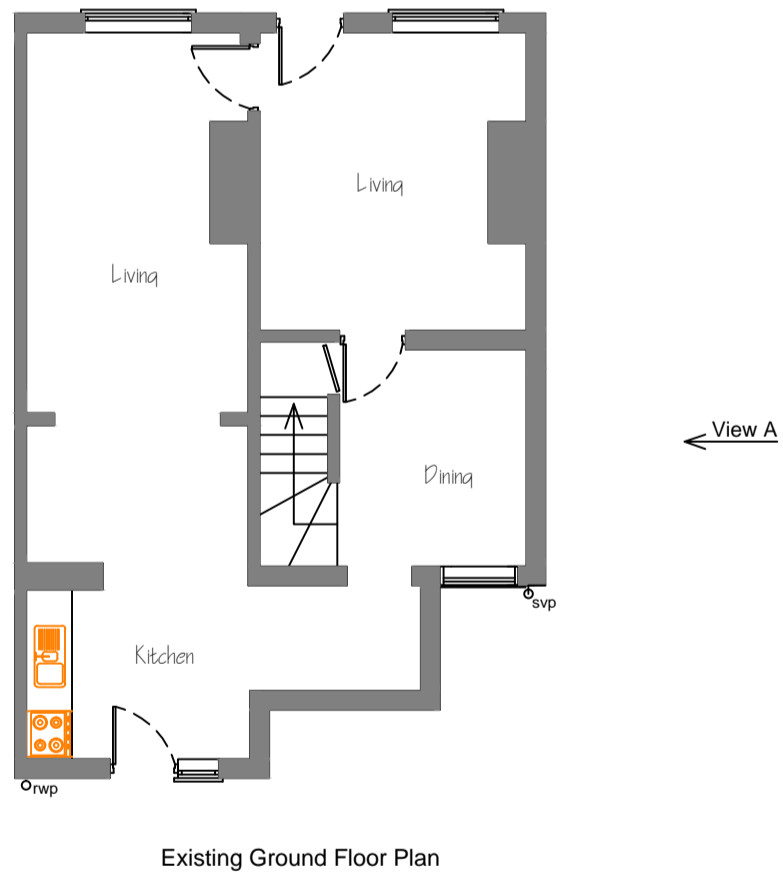
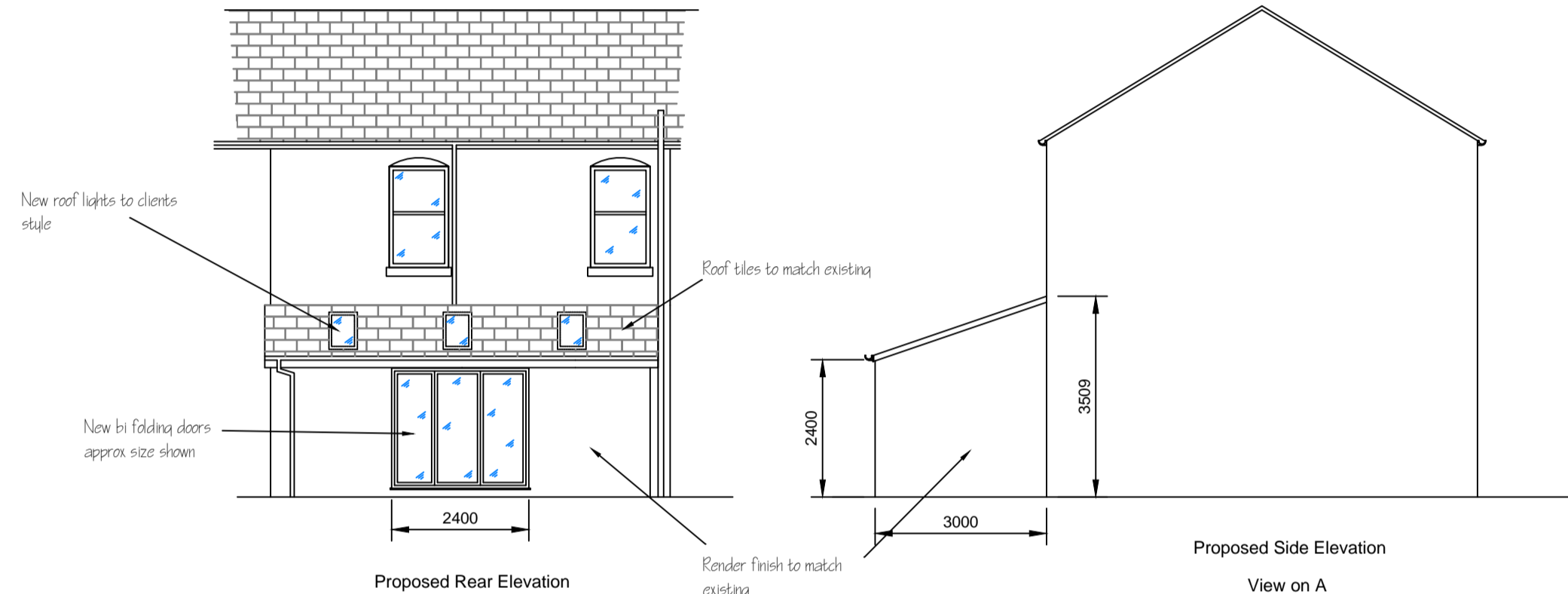
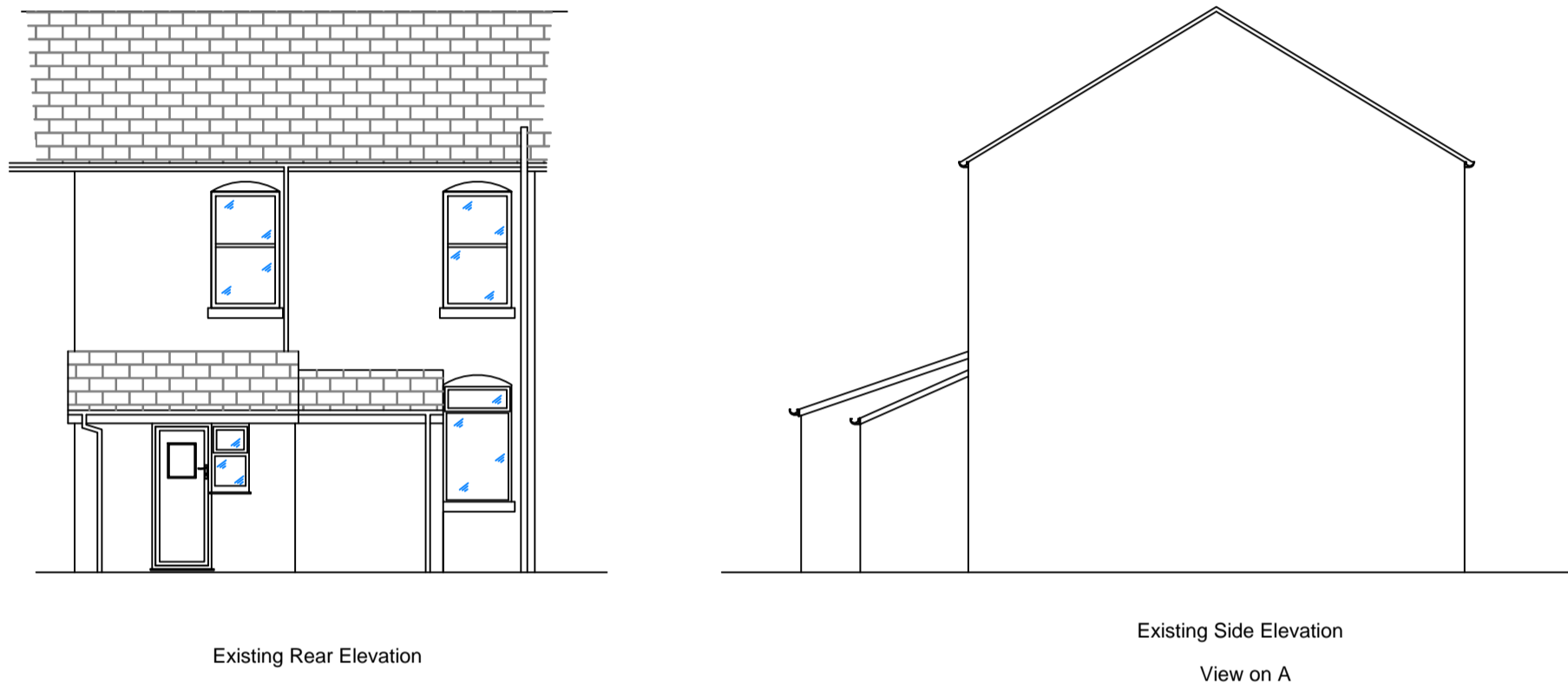

DATE	NO	REVISION
Client		
Mr M. Calvert		
Address		
294 Victoria street Newton Hyde SK14 4ED		
Project		
New single storey rear Kitchen extension		
Drawing		
Existing & Proposed Elevations and Floor Plan Layout		
Dwg No	MC003	Rev
Scale	1:100 @ A1	
Drawn	EW	
Checked	DW	Date 22-01-2021