

PROPOSED EXTERNAL FINISHES

- walls- painted render to match existing.
- roof- concrete tiles to match existing.
- windows- upvc to match existing.
- doors- upvc to match existing.
- fascias + soffits- upvc to match existing.

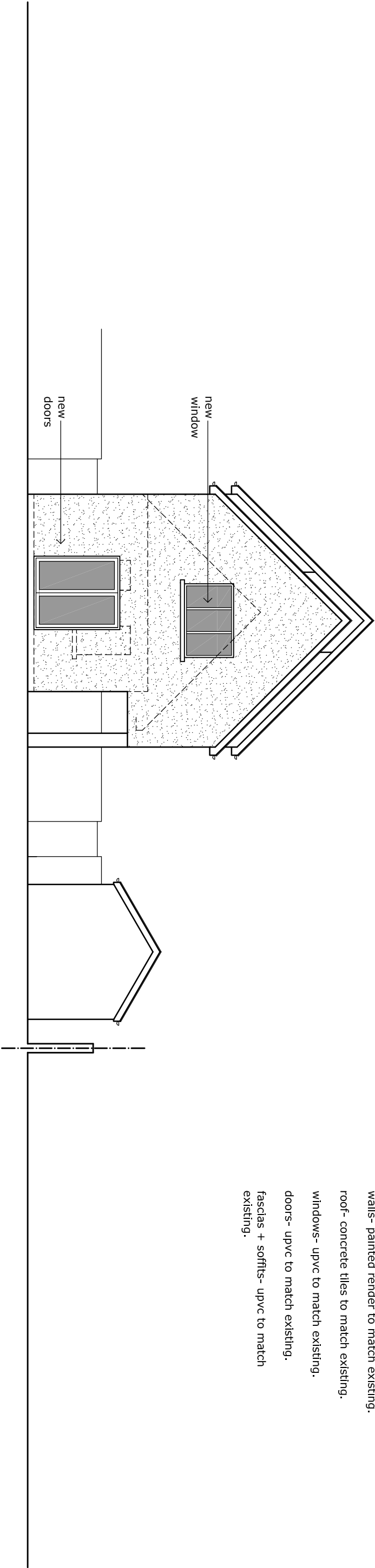

REAR ELEVATION

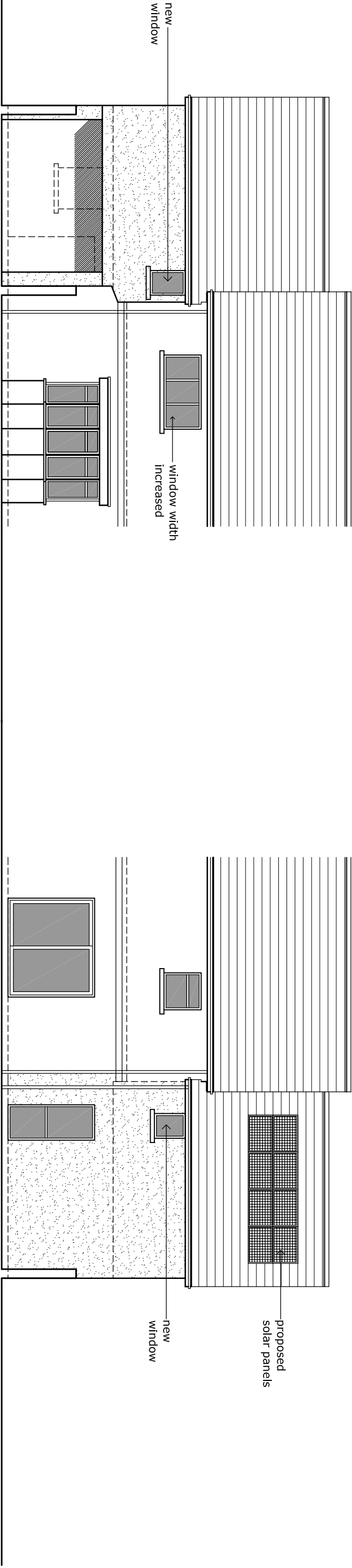

SIDE ELEVATION FACING 8 ROSEWOOD CL

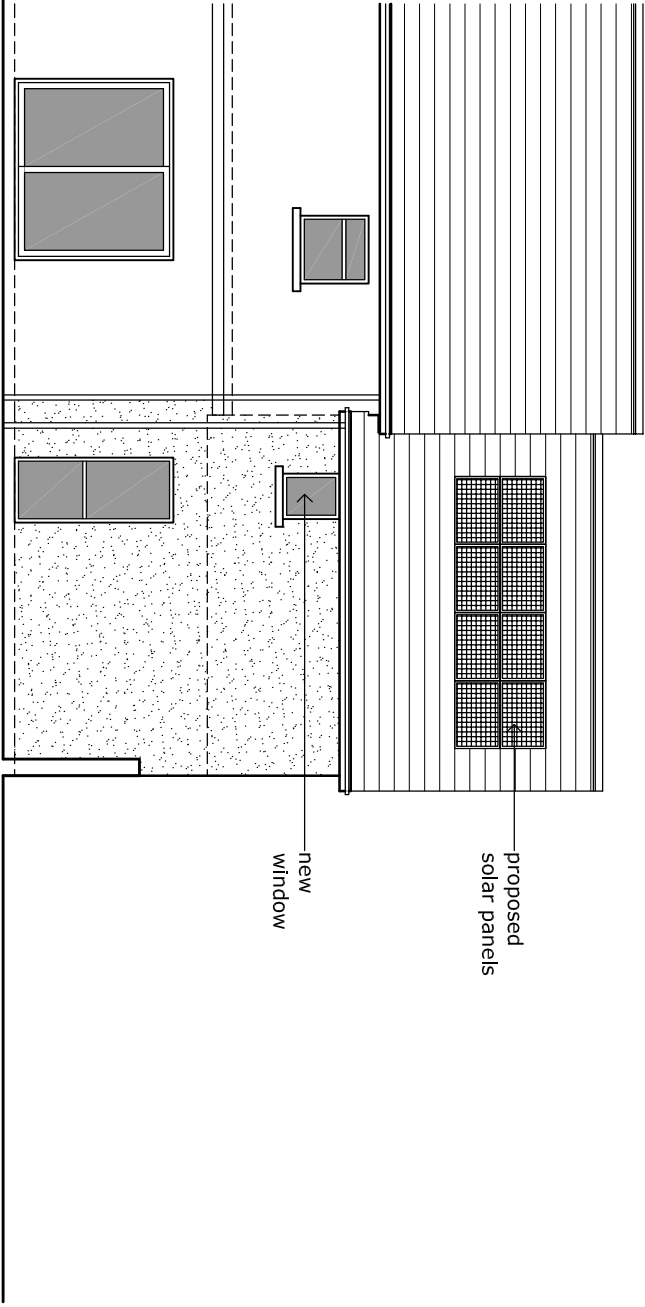

SIDE ELEVATION FACING 7 ROSEWOOD CL

This drawing must not be scaled.
Figured dimensions and levels to be used.
Any inaccuracies must be notified to the designer.
Detail drawings and large scale drawings take precedence over smaller drawings.

Rev.	

Rev.	

Rev.	

Rev.	

Project:	1 POWYS ROAD, PEMARTH, CF64 3PB TEL 029 2070 3944	Drawing No.	2108 / PL05
Date:	MARCH 2021	Rev.	
Drawn:	Cleg		
Checked:	PS		

LEGGULCHER ARCHITECTURE
PROPOSED ALTERATIONS AT
43 MILLWOOD, LISVANE, CARDIFF.
PROPOSED ELEVATIONS