

PROPOSED FIRST FLOOR PLAN

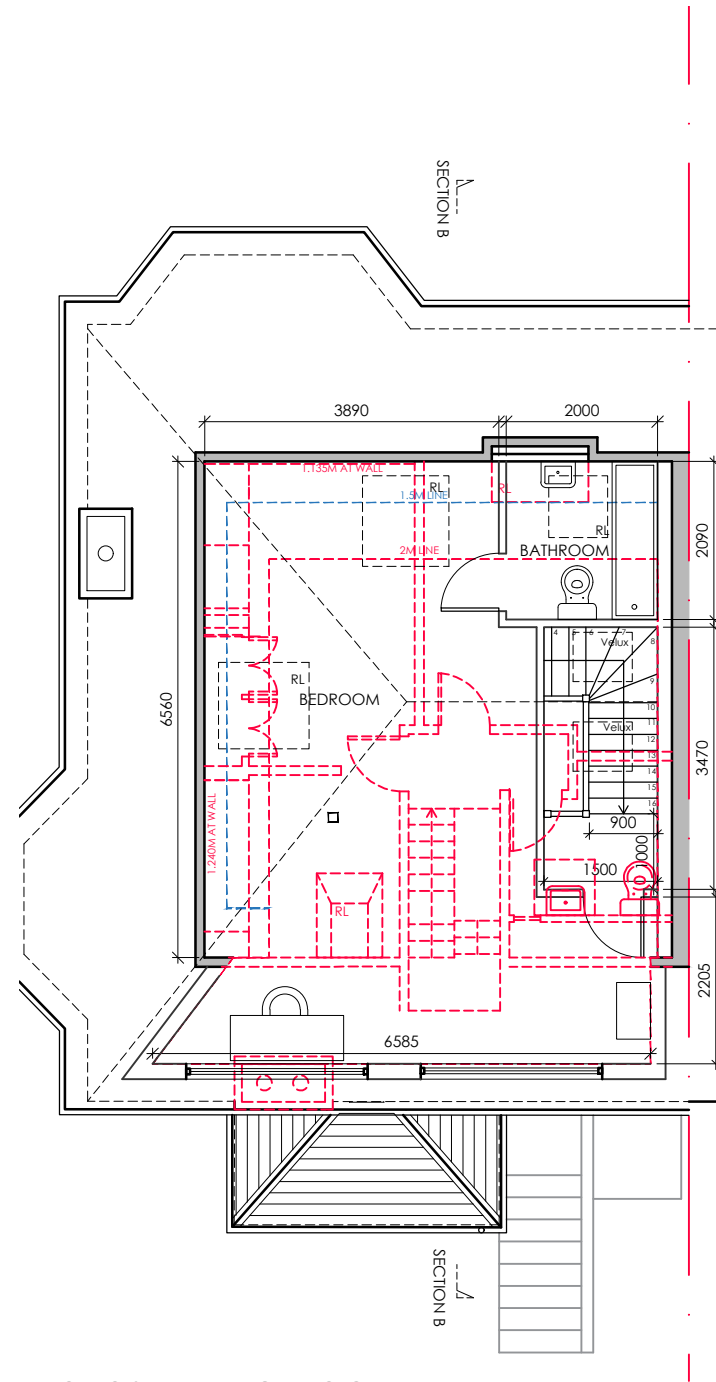

PROPOSED ATTIC FLOOR PLAN

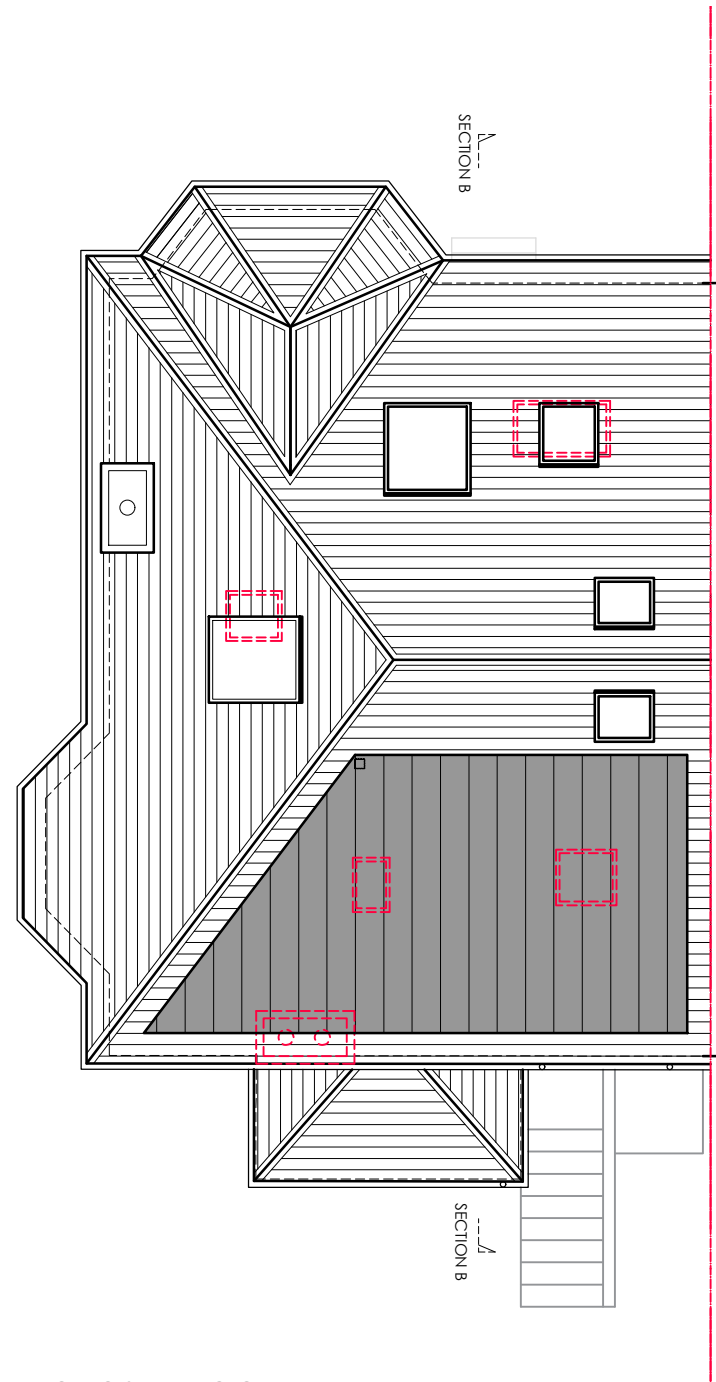

PROPOSED ROOF PLAN



PROPOSED REAR ELEVATION

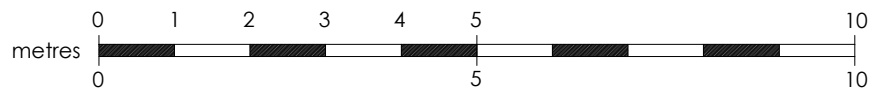

REV A 29.03.21 - DORMER ROOF AMENDED ON REAR ELEVATION

Suite 3, 1st floor East, Clydeaway House, 813 South Street, Glasgow G14 0BX t: 0141 438 0062 m: 07813 514369 e: karen@karenparryarchitect.com		karen parry architects ltd	
location	22 NORWOOD DRIVE	drawing title DOWNTAKINGS	
client	NICOLA DRENNAN	date	16/02/21
project	EXTENSION & INTERNAL ALTERATIONS	scale	1:100 @ A3
			drawing no. A_10A