

PROPOSED EAST FACING ELEVATION (SCALE 1:50)



PROPOSED SOUTH FACING ELEVATION (SCALE 1:50)



PROPOSED NORTH FACING ELEVATION (SCALE 1:50)

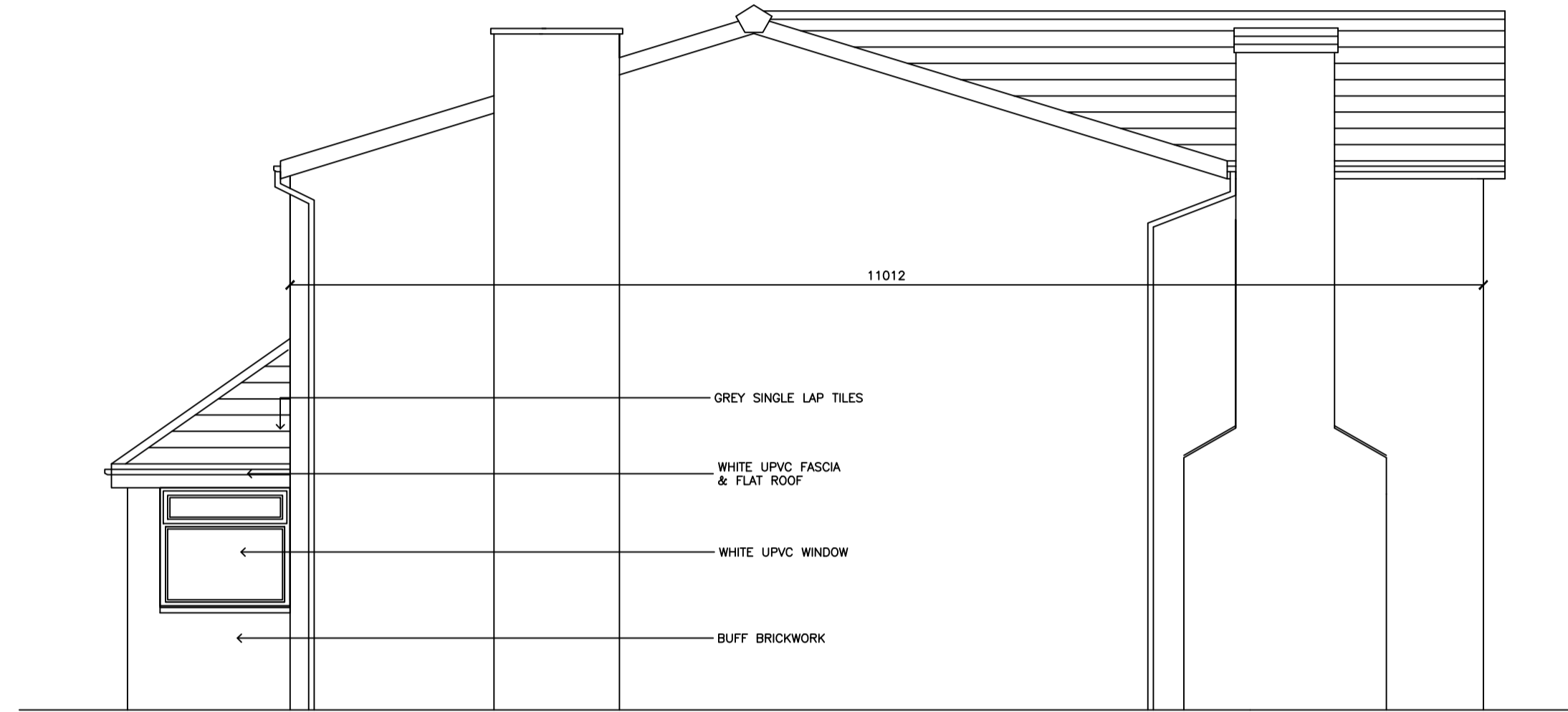

PROPOSED WEST FACING ELEVATION (SCALE 1:50)

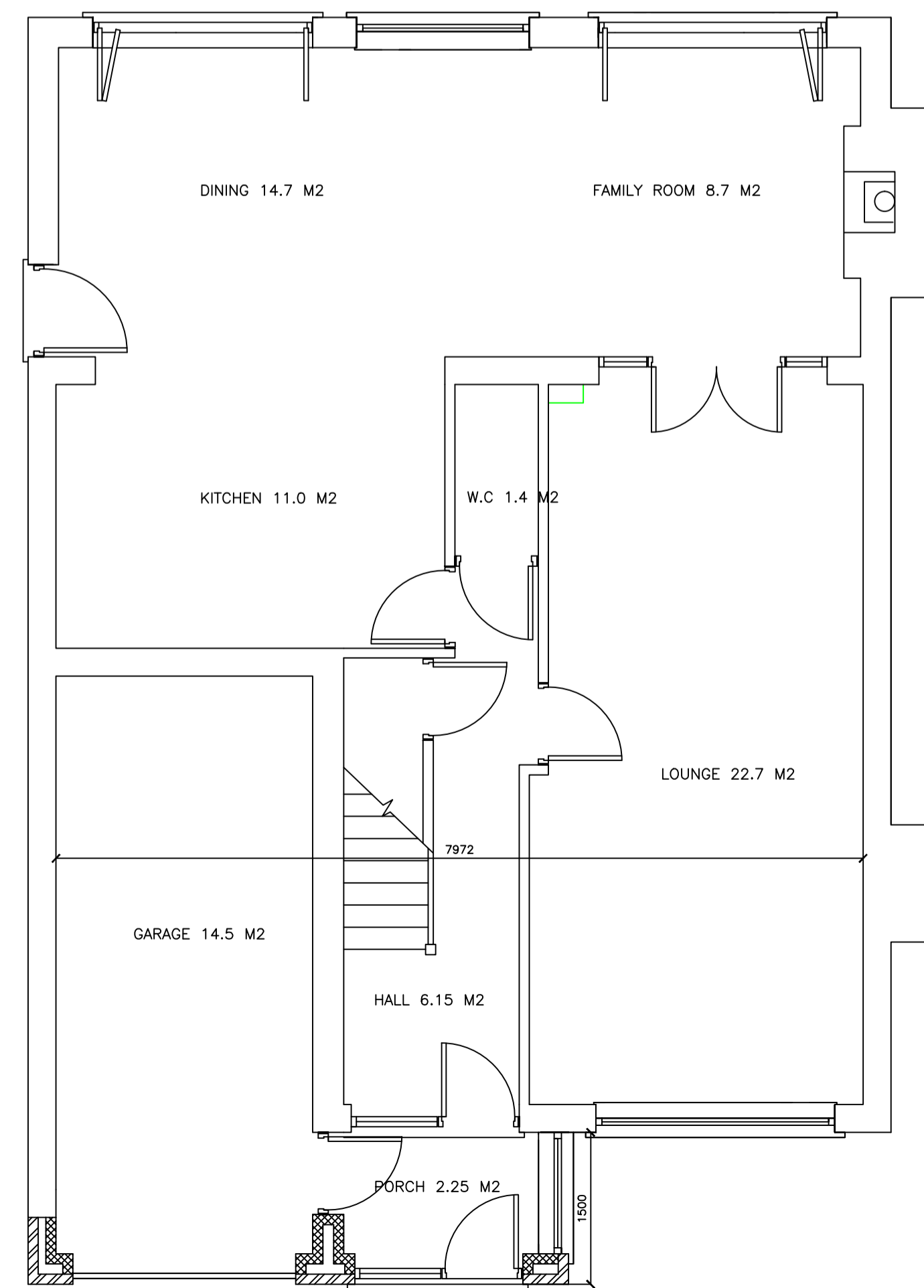

PROPOSED GROUND FLOOR LAYOUT (SCALE 1:50)

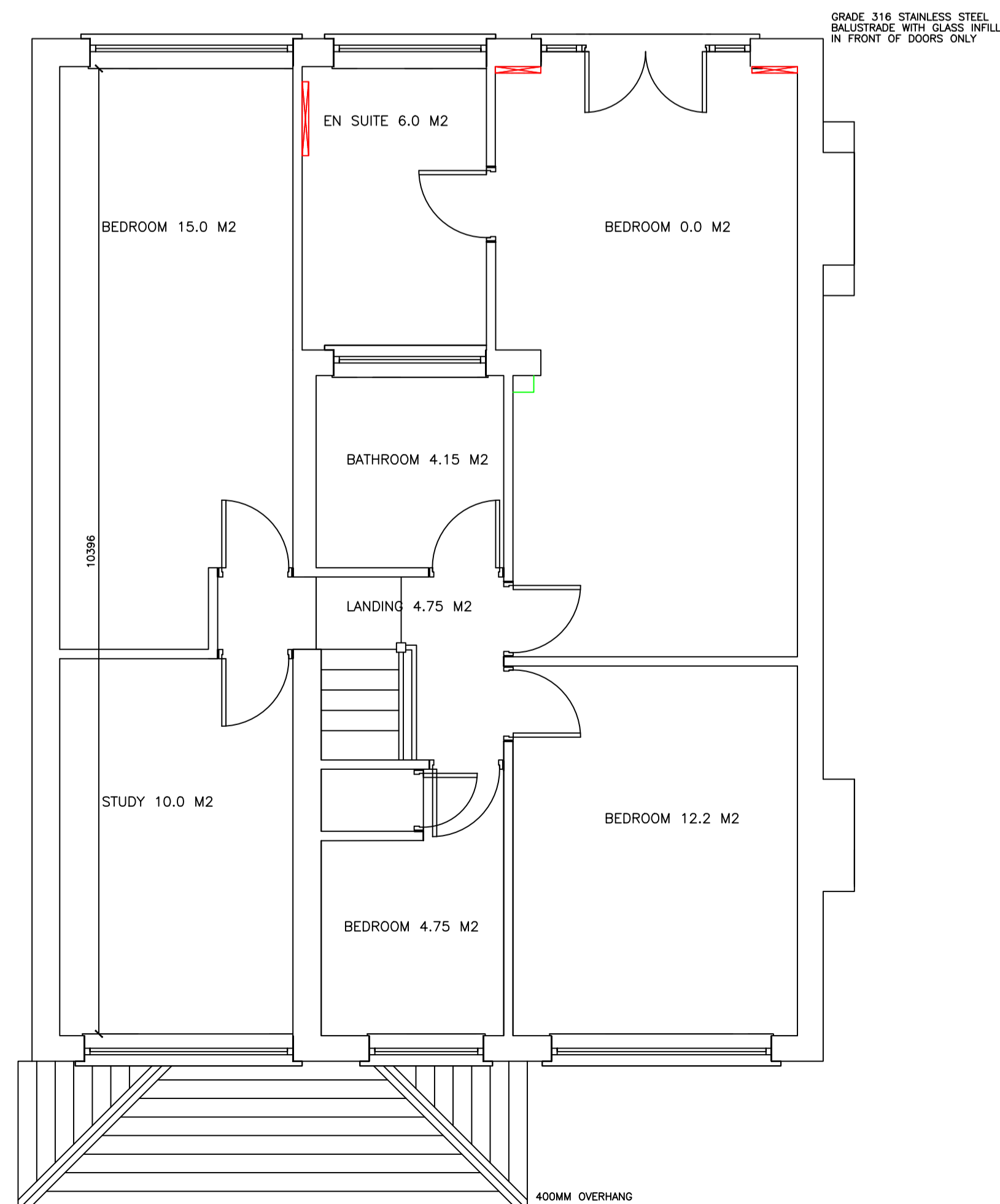

PROPOSED FIRST FLOOR LAYOUT (SCALE 1:50)

Drawing detail and dimensions stated are for guidance only and should not be relied upon. It is the contractors responsibility to check site before ordering materials or commencing work on site.

PLANNING PERMISSION

Note: Dimensions are not to be scaled from this drawing.
All written measurements are to be checked on site by the contractor.

Client:
MR STUART KILSHAW

Project Address:
**54 HARBURY AVENUE
AINSDALE
SOUTHPORT
PR8 2TA**

Project:
**PROPOSED PORCH & EXTERNAL
ALTERATIONS**

Drawing Title:
**PROPOSED BUILDING ELEVATIONS
& LAYOUT PLANS**

Scale	Drawn by:	Checked by:	Date
Various @ A1	OS	OS	MAR '21

ADA

Architectural Design Associates

Oliver Slade Dip BSc (Hons) IMaPs Tech IOSH

23 Stratford Close
Ainsdale
Southport
PR8 2RT
Tel: 01704 573226
Mob: 07718476930
Web: www.asa-architectural.com
Email: slade.oliver@gmail.com

Project No.	Drawing No.	Revision
210100HA	HAADA/21A	B