



EAST



WEST

EXTERNAL FINISHES		EXISTING	PROPOSED
ROOF	RED/BROWN PLAIN CLAY TILES	✓	✓
UPPER WALLS	MID BROWN PEBBLE DASH	✓	✓
UPPER WALLS	LIGHT GREY/CREAM WEATHERBOARD		✓
LOWER WALLS	RED CLAY BRICKWORK	✓	✓
WINDOW & DOOR FRAMES	WHITE FINISHED	✓	✓
RAINWATER GOODS	BLACK FINISHED	✓	✓

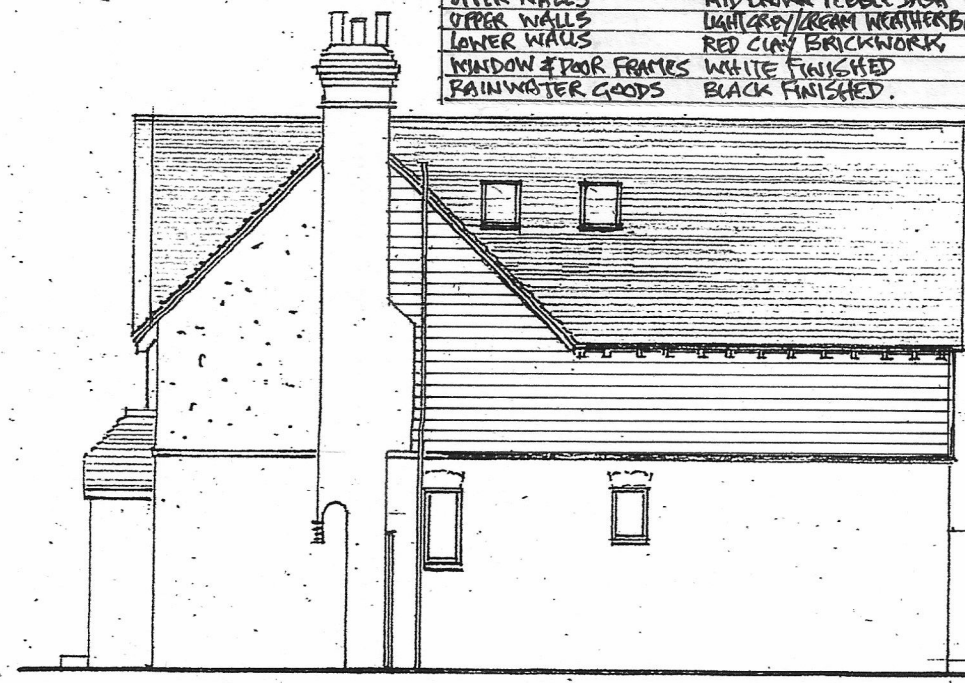

NORTH

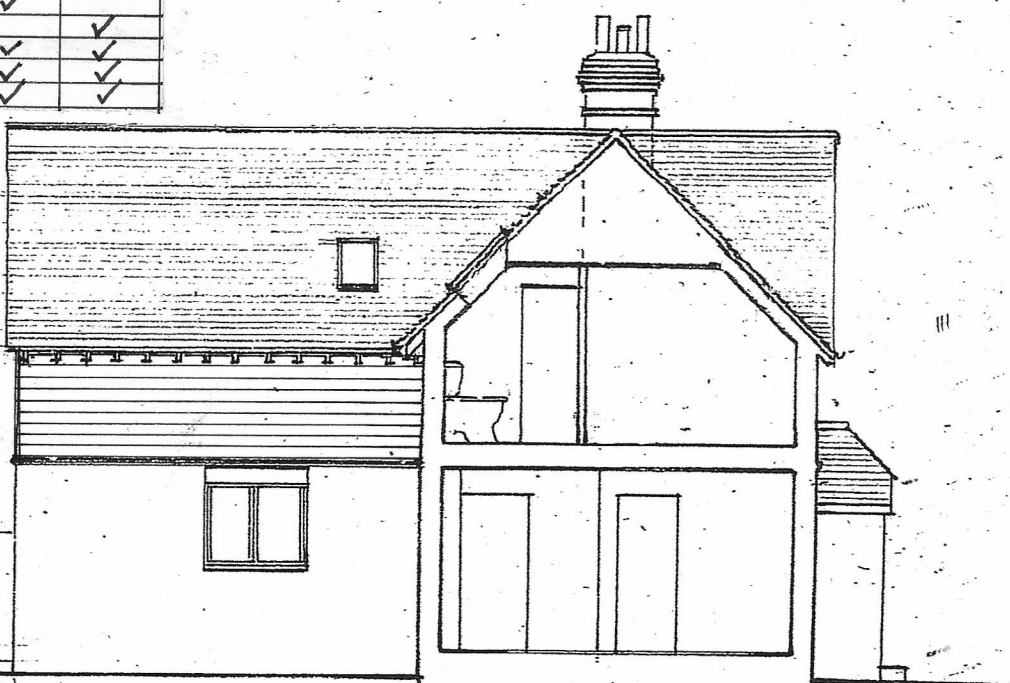

SOUTH

SECTION

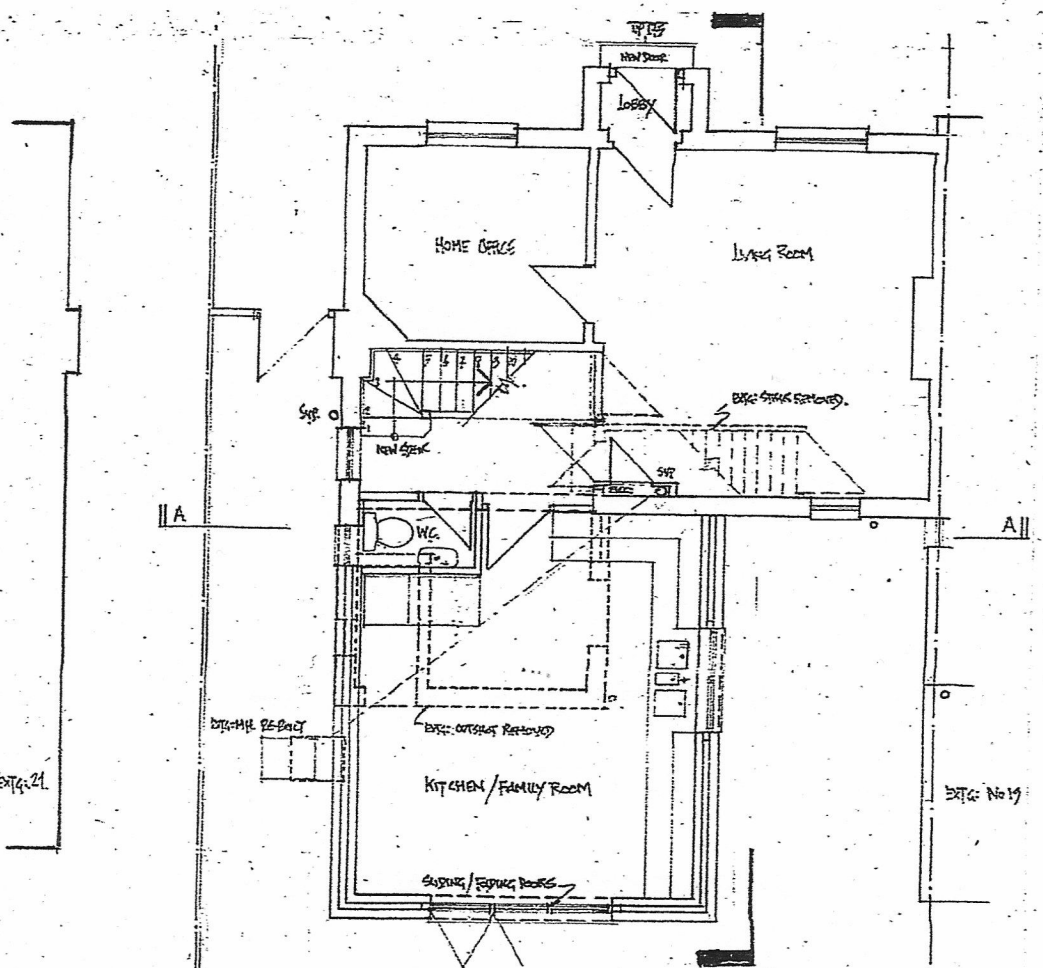

GROUND FLOOR

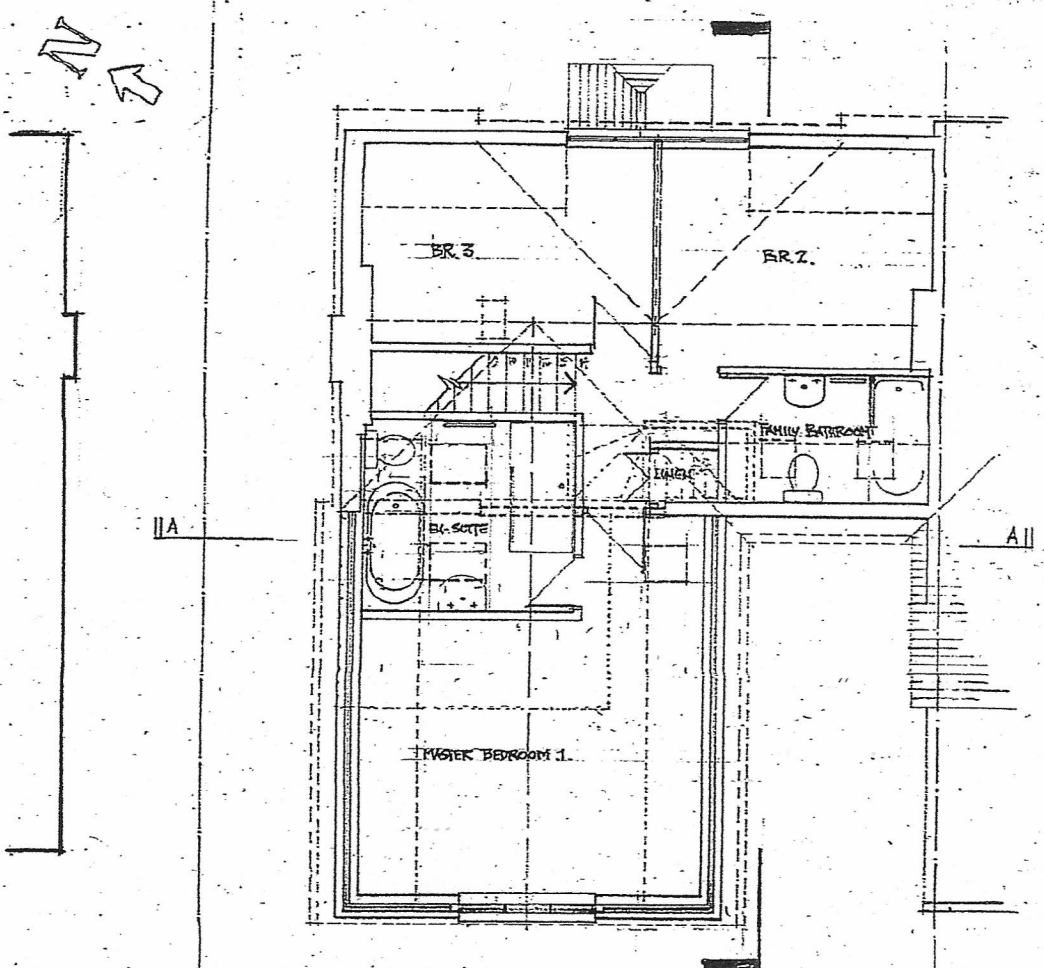

FIRST FLOOR

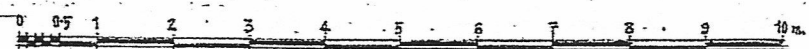

REVISION A. WEST ELEVATION CORRECTED TO ELIMINATE DISCREPANCY WITH PLAN. B. EXTENSION UPPER FLOOR FACING CHANGED TO FIBRE CEMENT WEATHERBOARDING.	DRAWN: ETWB AUTH: ETWB	DATE 28.01.21 30.03.21	CLIENT: A: LINFIELD
			PROJECT: 20 POWDER MILL LANE, LEIGH. TN11 9AR
DRAWING CONTENT: AS PROPOSED PLANS, ELEVATIONS & SECTION		DWG. NO.: 20/11/SK01	REV: B
EDMUND BYRNE AADip 2 New Cottages, Charcott, Kent TN11 8LJ etwbyrne@gmail.com tel 01892 870 058 m 07767 771 748		SCALE: 1:100	DRAWN: ETWB AUTH: E.S. DATE: 30/03/21