

**Location Plan**  
Scale 1:2500

**Mr A Stewart**  
**Proposed House at**  
**East Dummiesholes**  
**Carmyllie**  
**DD11 3SB**

**February 2021**

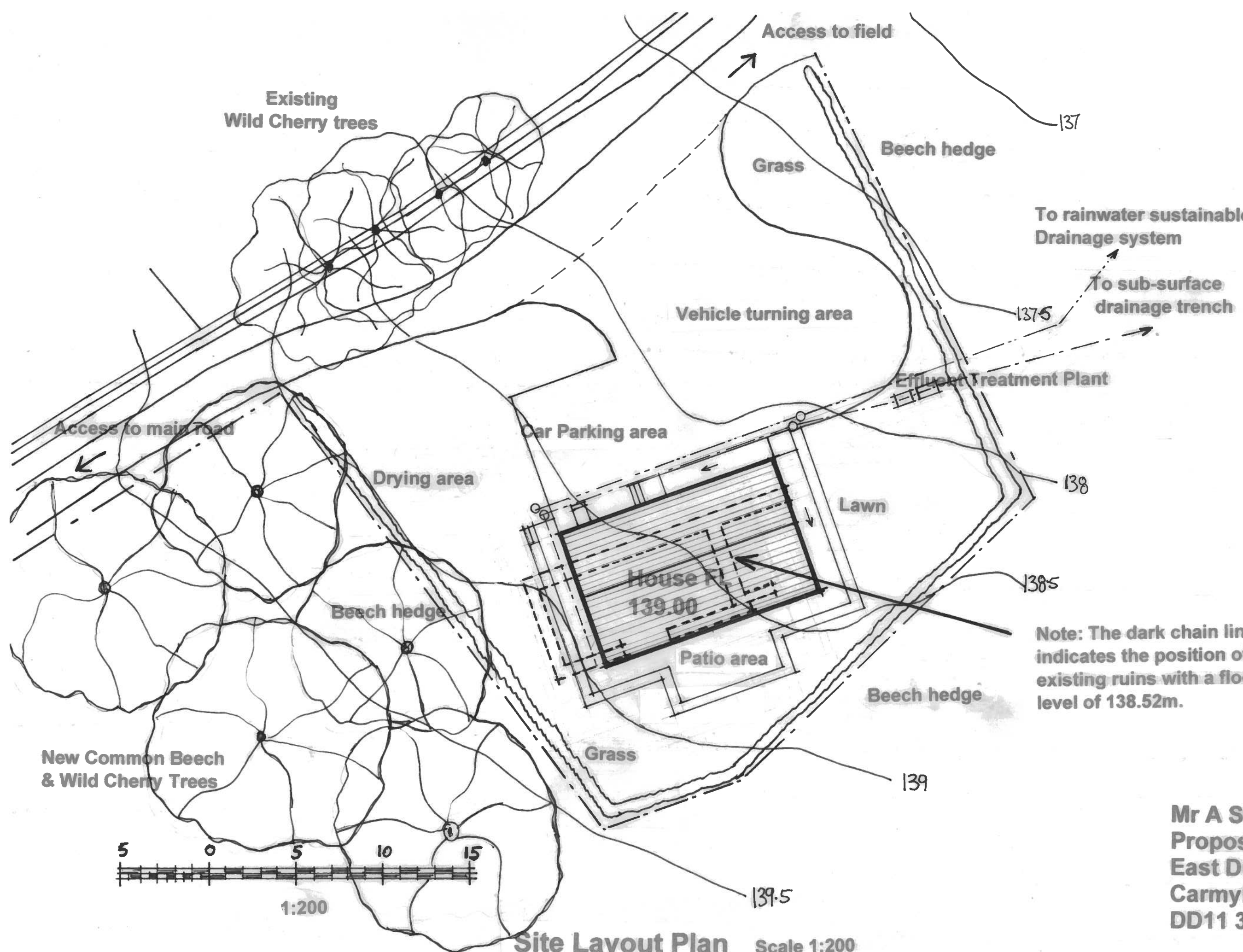

To rainwater sustainable  
Drainage system

To sub-surface  
drainage trench

Effluent Treatment Plant

Note: The dark chain line  
indicates the position of the  
existing ruins with a floor  
level of 138.52m.

Mr A Stewart  
Proposed House at  
East Dummiesholes  
Carmyllie  
DD11 3SB

Site Layout Plan Scale 1:200

February 2021

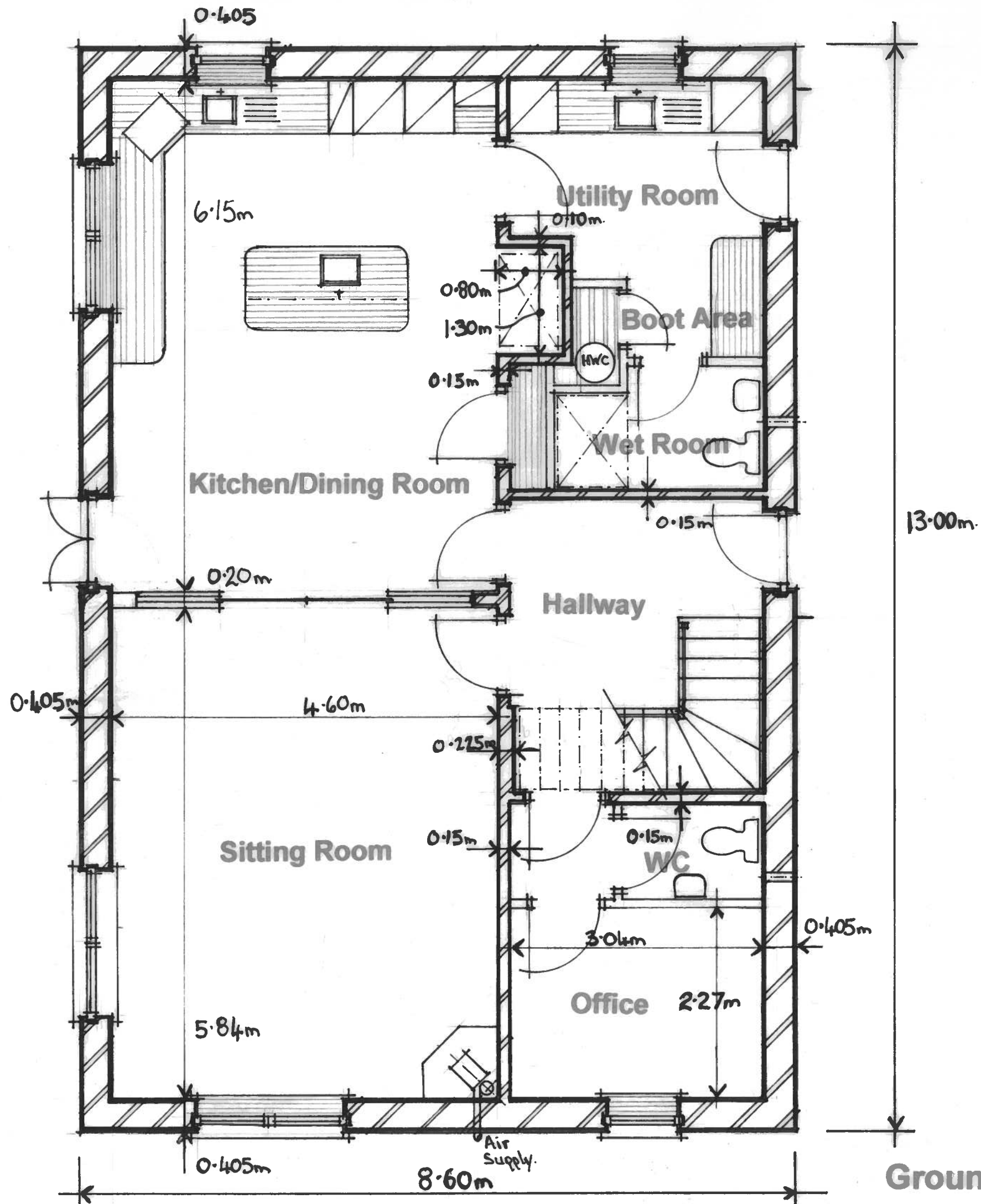

Ground Floor Plan Scale 1:50

Mr A Stewart  
 Proposed House at  
 East Dummiholes  
 Carmyllie  
 DD11 3SB

February 2021

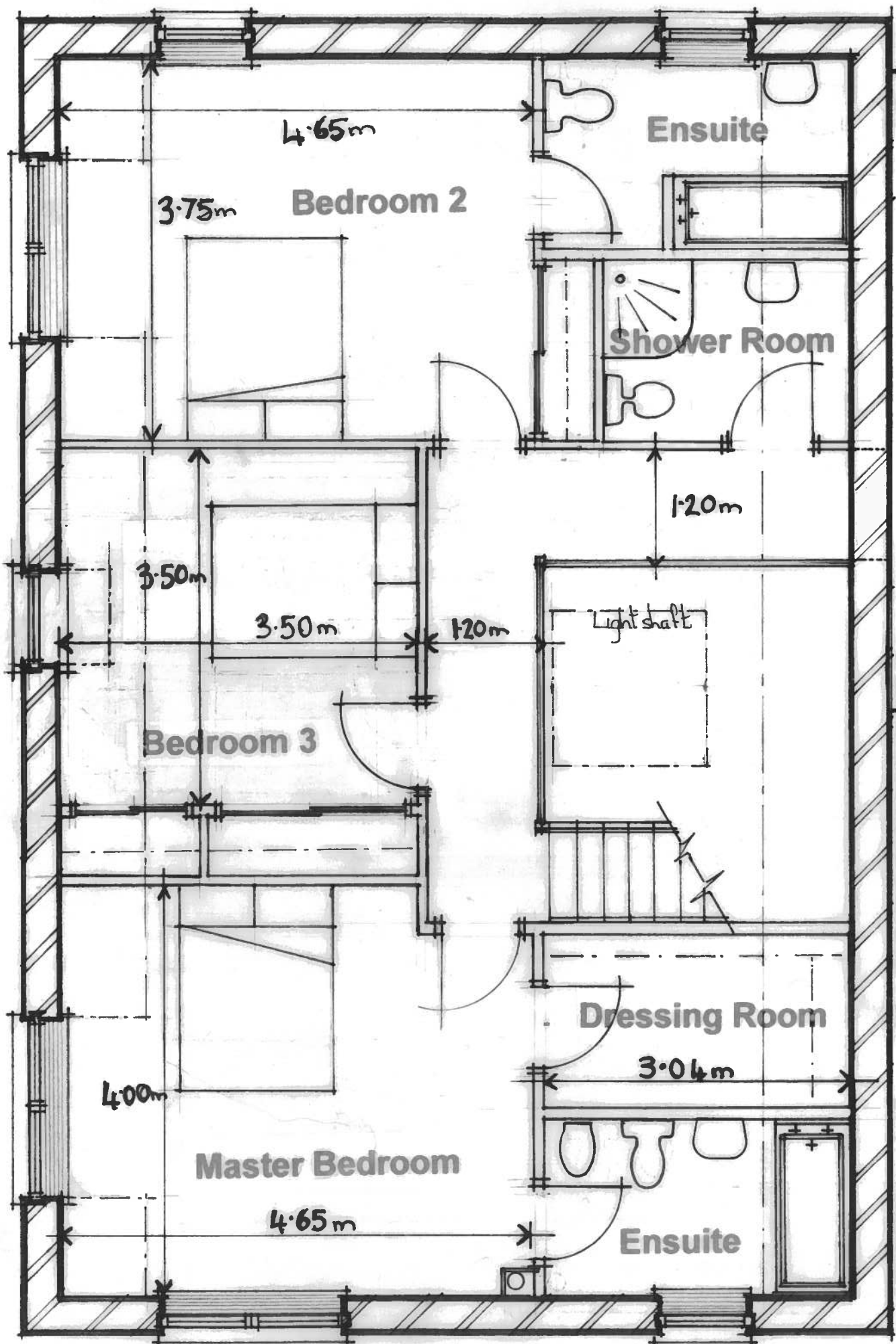

First Floor Plan Scale 1:50

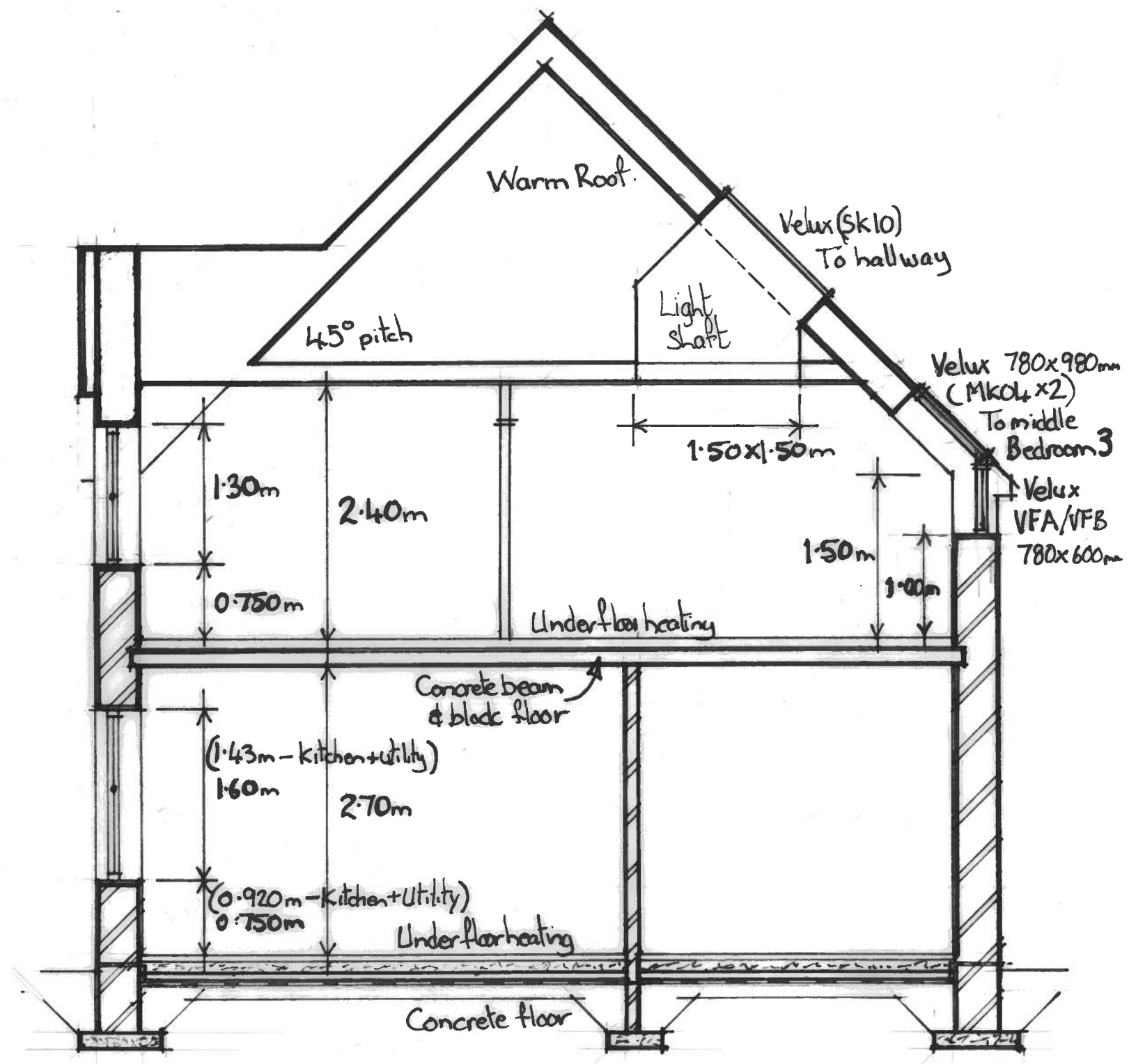

House Section Scale 1:50

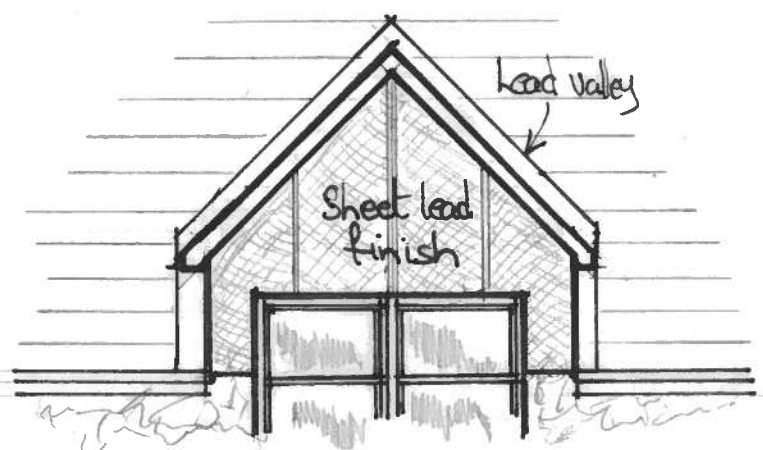

Mr A Stewart  
 Proposed House at  
 East Dummiesholes  
 Carmyllie  
 DD11 3SB

February 2021



**South East Elevation**



**North East Elevation**

**External Finishes:**

- Roof** Marley plain concrete tiles in "Smooth Grey".
- Half Dormers** Clad in sheet lead.
- Walls** Wet dash finish "White" with projecting quoin stones to match the Denfine stone basecourse.
- Windows** Rational Aluclad in "Anthracite".
- Facias** Finished in "Anthracite".
- Rhones** PVC deepflow finished in "Black".
- Downpipes** PVC finished in "Black".

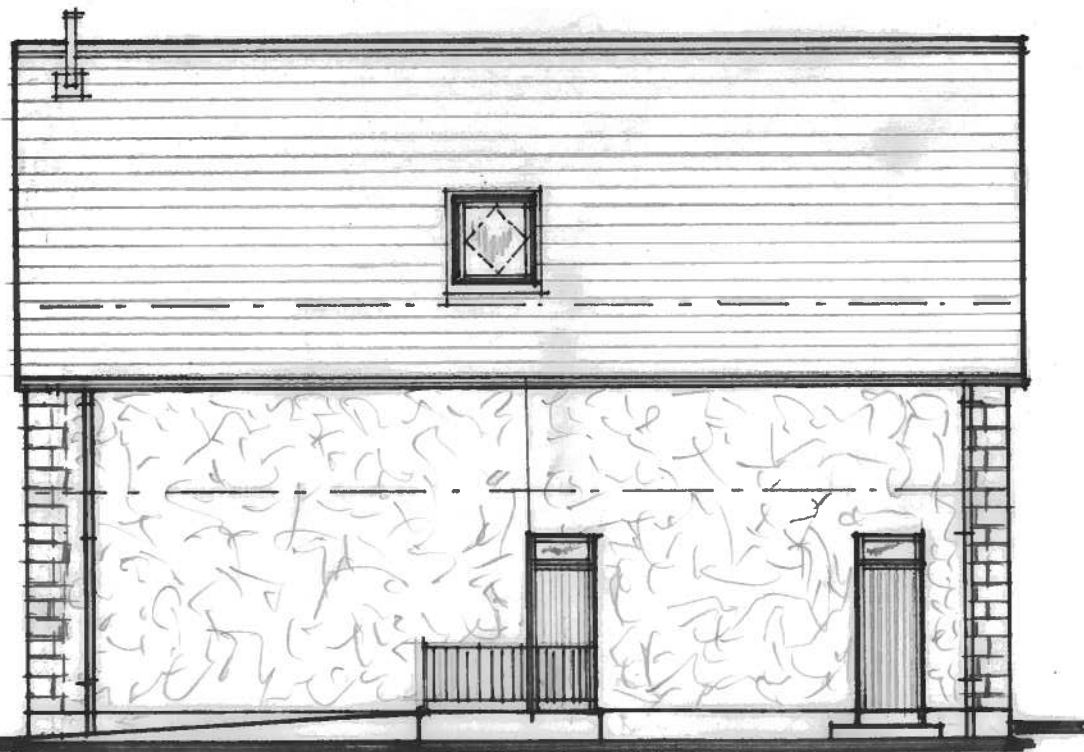

**North West Elevation**



**South West Elevation**

**Elevations** Scale 1:100

**Mr A Stewart  
Proposed House at  
East Dummiesholes  
Carmyllie  
DD11 3SB**

**February 2021**