

Proposed North Elevation
1:100

North Elevation to be finished with Wet Dash
Render Painted off white as per similar properties
in pend adjacent to property

This drawing is solely for the purposes of obtaining Planning Approval. The drawing may be suitable for constructional purposes but it may be necessary to augment/and or amend this information. No liability will be accepted for any omission should the drawing be used for constructional purposes.

Do not scale this drawing for construction purposes.

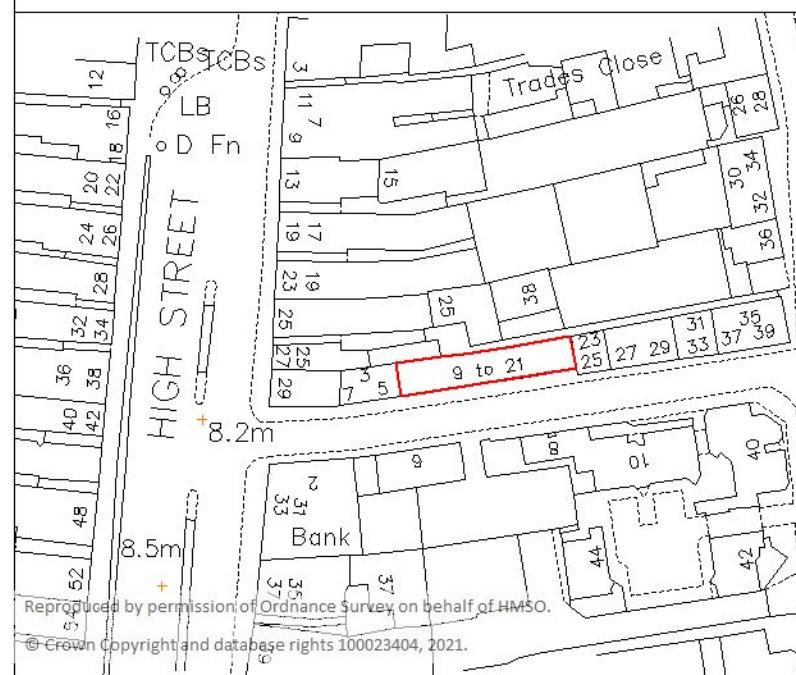

PROPOSED LOCATION PLAN
1:1250

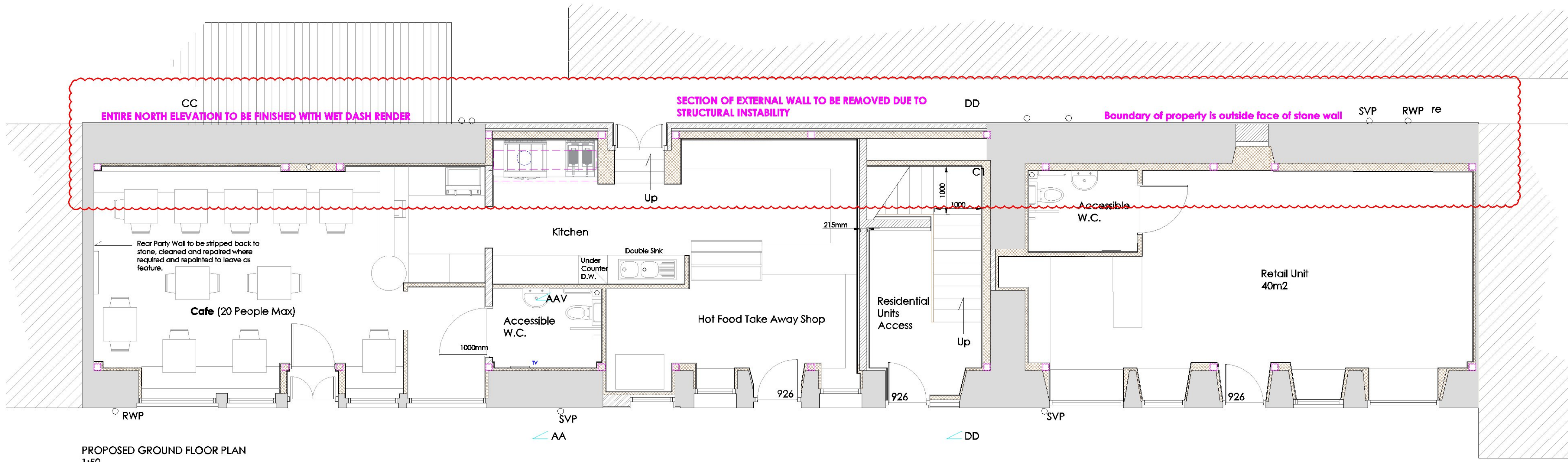

PROPOSED GROUND FLOOR PLAN
1:50

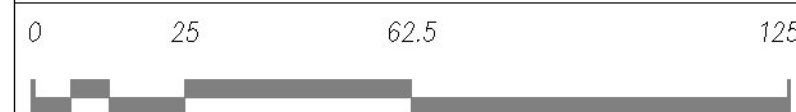

SCALE 1:1250		
Revision	Date	Description
Rev D		Planning Submission
Client; KT Properties Ltd		
Project; Proposed Removal of External North Stone wall and replace with Timber Frame Structure with Block and wet dash render external finish at 9 - 21 John Street Montrose		
Title; Proposed Plans		
Date 16.03.21	Drawing Reference JDC/239/002	Drawn By DP
This drawing is issued for the purpose of the status indicated below only		
Existing	Building Warrant	
Sketch	Tender Issue	
Planning	Construction Issue	



Office Address:
72 New Wynd Montrose, Angus, DD10 8RF

Tel: 01874 672064
Email: info@crawfordarchitecture.co.uk
Web: www.crawfordarchitecture.co.uk