

Proposed North Elevation
1:100

North Elevation to be finished with Wet Dash
Render Painted off white as per similar properties
in pend adjacent to property

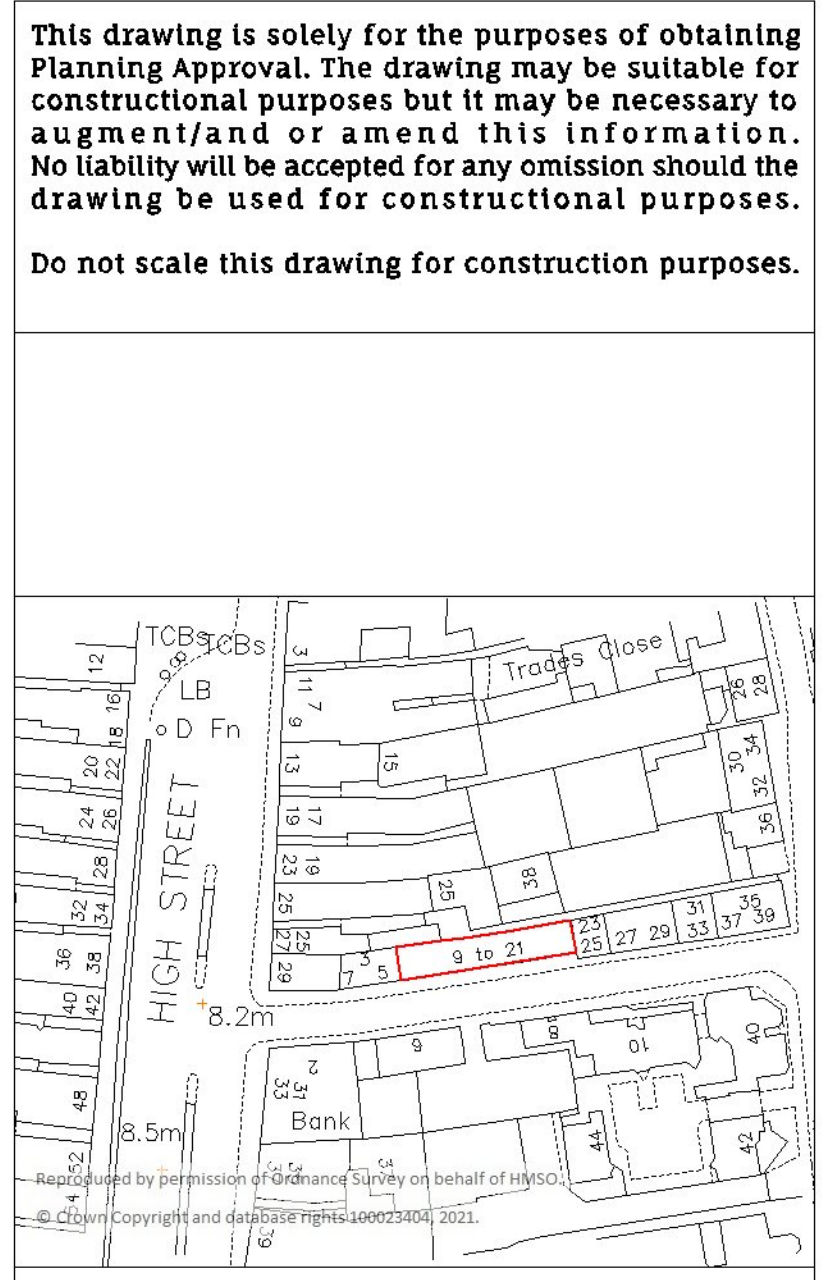

PROPOSED LOCATION PLAN
1:1250

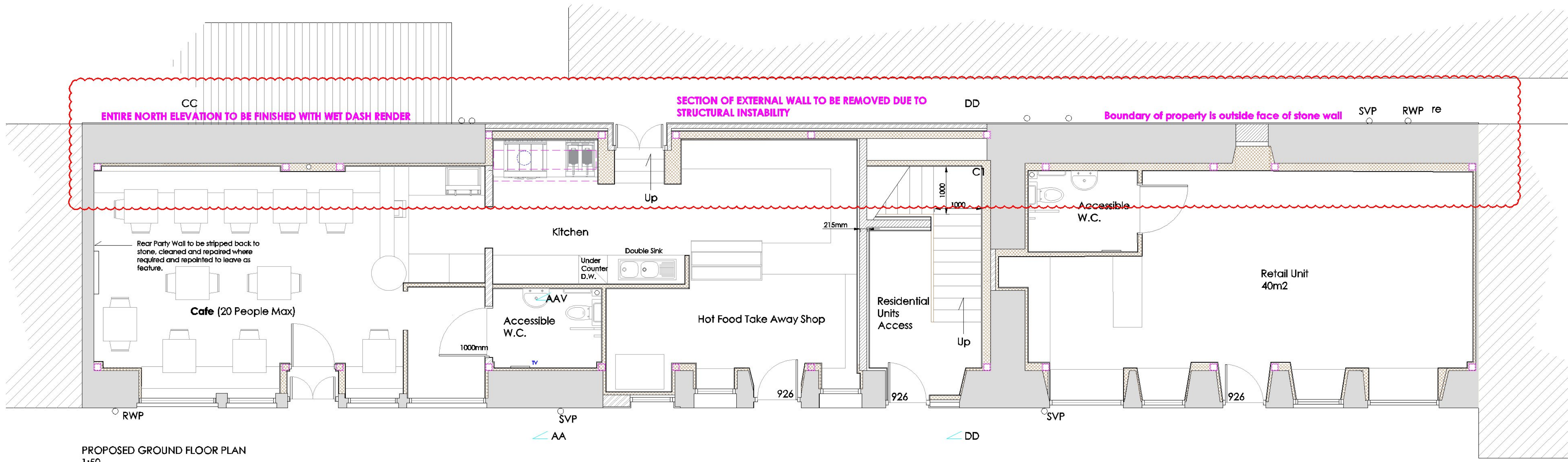

PROPOSED GROUND FLOOR PLAN
1:50

0 25 62.5 125m

SCALE 1:1250

| Revision | Date | Description |
|----------|------|---------------------|
| Rev D | | Planning Submission |

Client: KT Properties Ltd

Project: Proposed Removal of External North Stone wall and replace with Timber Frame Structure with Block and wet dash render external finish at 9 - 21 John Street Montrose

Title: Proposed Plans

| Date | Drawing Reference | Drawn By |
|----------|-------------------|----------|
| 16.03.21 | JDC/2239/002 | DP |

This drawing is issued for the purpose of the status indicated below only

| Existing | Building Warrant |
|----------|--------------------|
| Sketch | Tender Issue |
| Planning | Construction Issue |

CRAWFORD
architecture

Office Address:
72 New Wynd Montrose, Angus, DD10 8RF

Tel: 01874 672064
Email: info@crawfordarchitecture.co.uk
Web: www.crawfordarchitecture.co.uk