

Existing North Elevation
1:100

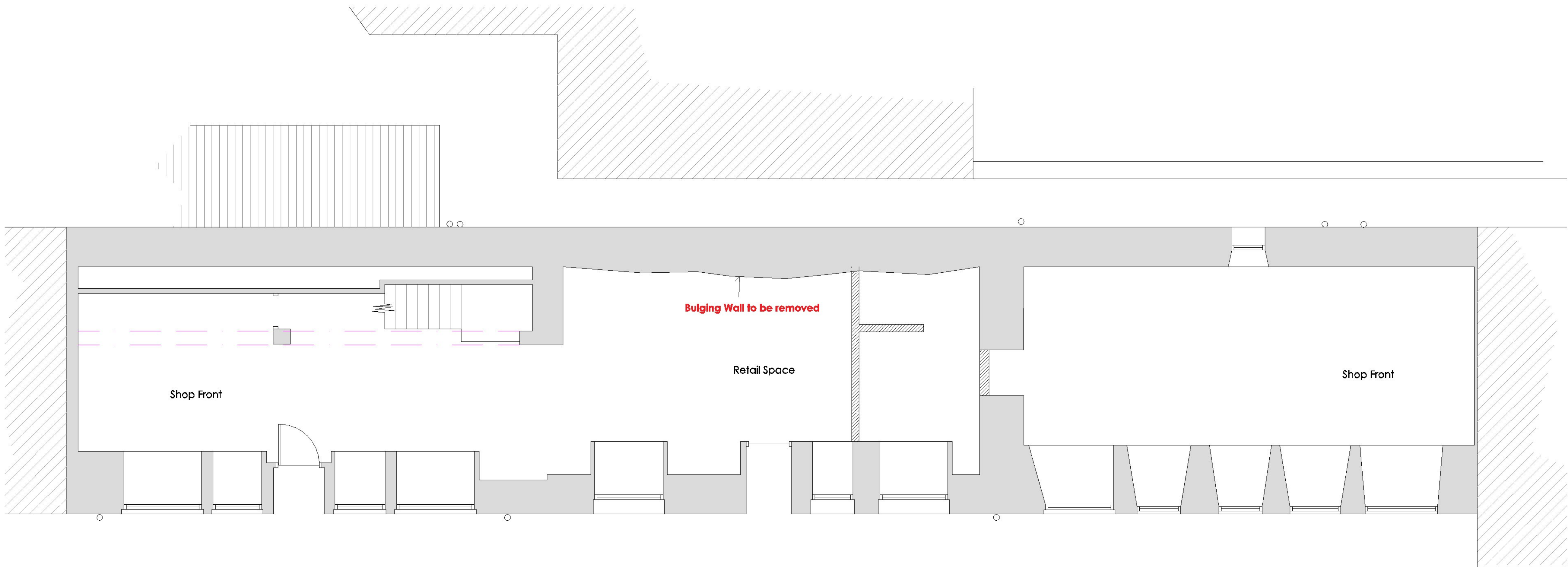

Existing Ground Floor Plan
1:50

This drawing is solely for the purposes of obtaining Planning Approval. The drawing may be suitable for constructional purposes but it may be necessary to augment/and or amend this information. No liability will be accepted for any omission should the drawing be used for constructional purposes.

Do not scale this drawing for construction purposes.

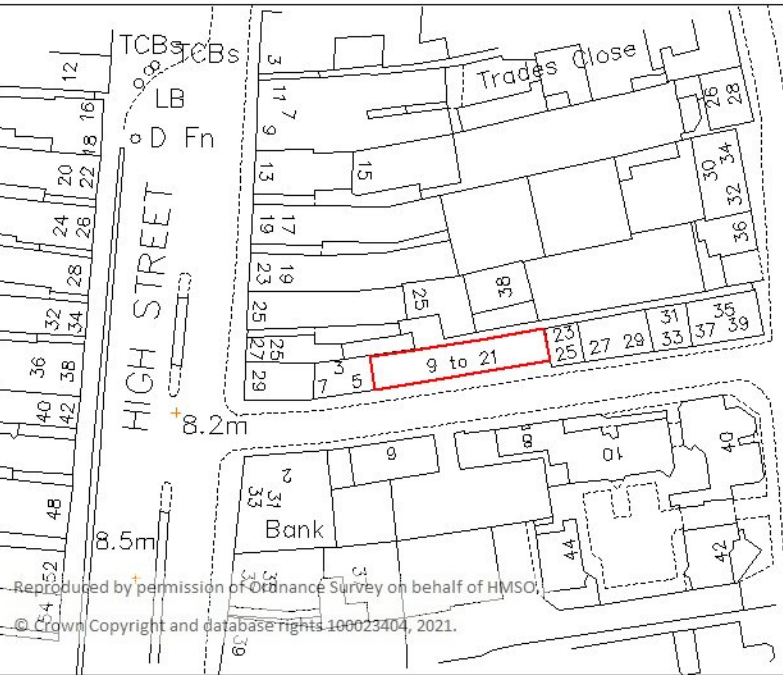

EXISTING LOCATION PLAN
1:1250



SCALE 1:1250

Revision	Date	Description
Rev D		Planning Submission

Client; KT Properties Ltd

Project; Proposed Removal of External North Stone wall and replace with Timber Frame Structure with Block and wet dash render external finish at 9 - 21 John Street Montrose

Title; Existing Plans

Date 18.03.21	Drawing Reference JDC/1223/001	Drawn By DP
------------------	-----------------------------------	----------------

This drawing is issued for the purpose of the status indicated below only

<input type="checkbox"/> Existing	Building Warrant
<input type="checkbox"/> Sketch	Tender Issue
<input checked="" type="checkbox"/> Planning	Construction Issue

CRAWFORD
architecture

Office Address:
72 New Wynd Montrose, Angus, DD10 8RF

Tel: 01674 672064
Email: info@crawfordarchitecture.co.uk
Web: www.crawfordarchitecture.co.uk